

**Outsource**  
Cabinet Components



# 02 Catalogue

DOORS

2021





## PRIMER COLOURS

PRIM: 1 WHITE / 2018

PRIM: 2 OFF WHITE / 2018

PRIM: 3 BEIGE / 2018

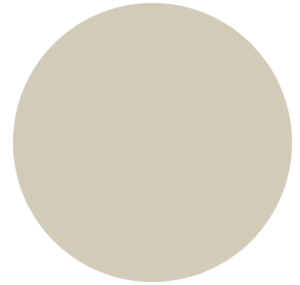
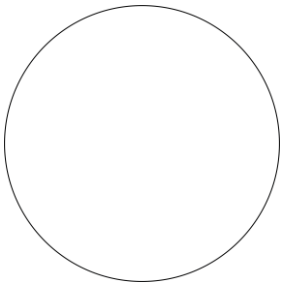

PRIM: 4 BROWN / 2018

PRIM: 5 SAGE / 2018

PRIM: 6 LGT GREY / 2018



PRIM: 7 MED GREY / 2018

PRIM: 8 DK GREY / 2018

PRIM: 9 BLACK / 2018

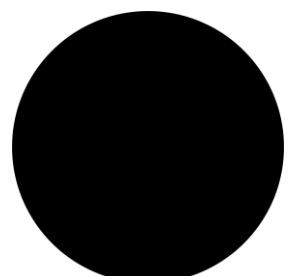



## DRILL STYLE FOR DOORS

Standard Drilling <b>A</b>	Drill Style <b>B</b>	Drill Style <b>C</b>
<ul style="list-style-type: none"> <li>• <b>DIAMETER:</b> 35 MM</li> <li>• <b>OFFSET:</b> TYPICAL 5 MM FROM EDGE OF DOOR OR YOUR SPEC.</li> <li>• <b>HEIGHT:</b> 96 MM FROM DOOR TOP &amp; BOTTOM TO CENTER OF HOLES.</li> <li>• DRILLING HEIGHT AND OFFSET ARE ADJUSTABLE.</li> </ul>	<ul style="list-style-type: none"> <li>• <b>DRILLING FOR EUROPEAN HINGES:</b> BLUM PATTERN</li> <li>• <b>SAME AS STANDARD WITH:</b> TWO PILOT HOLES FOR SCREWS.</li> <li>• <b>SCREW HOLE DIAMETER:</b> 2.5 MM</li> </ul>	<ul style="list-style-type: none"> <li>• <b>DRILLING FOR EUROPEAN HINGES:</b> BLUM PATTERN</li> <li>• <b>SAME AS STANDARD WITH:</b> TWO HOLES FOR PLASTIC KNOCK-IN DOWELS OR INSERTA GUIDE HOLES.</li> <li>• <b>DIAMETER:</b> 8 MM</li> </ul>

**NOTE: PLEASE CONSULT YOUR PARTICULAR HINGE MANUFACTURERS SPECS BEFORE ORDERING**

## DRILLING LAYOUT - HINGES

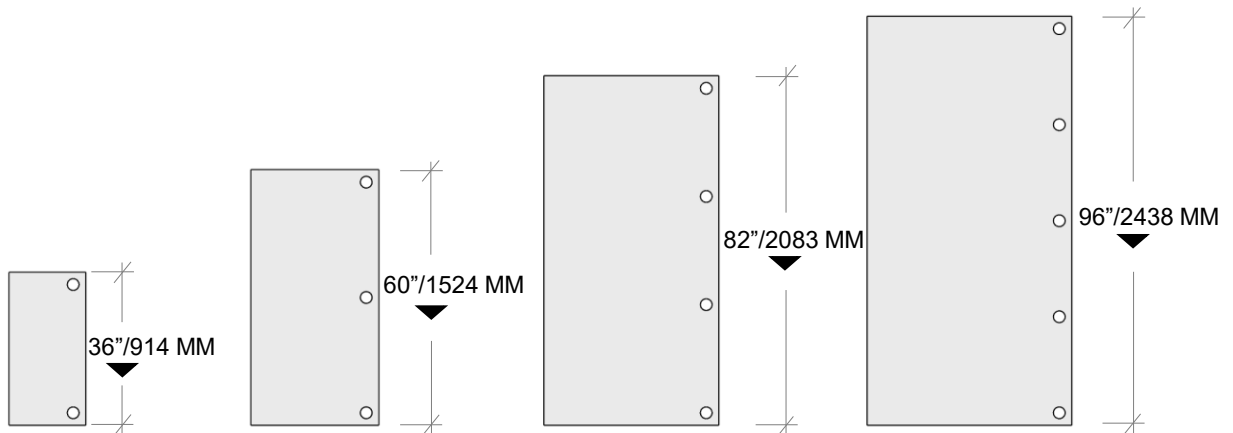

**NOTES:**

- DOORS 36" AND LESS RECEIVE 2 HINGE HOLES, DOOR ABOVE 36" TALL TO 60" TALL RECEIVE 3 HINGE HOLES.
- DOORS 60" AND LESS RECEIVE 3 HINGE HOLES, DOOR ABOVE 60" TALL TO 82" TALL RECEIVE 4 HINGE HOLES.
- DOORS 82" AND LESS RECEIVE 4 HINGE HOLES, DOOR ABOVE 82" TALL TO 96" TALL RECEIVE 5 HINGE HOLES.
- DOORS 96" AND LESS RECEIVE 5 HINGE HOLES.



## OUTSIDE EDGE PROFILES

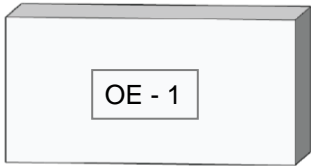

SQUARE

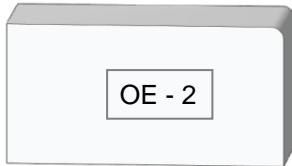

1/16" ROUND

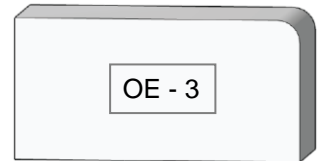

1/8" ROUND

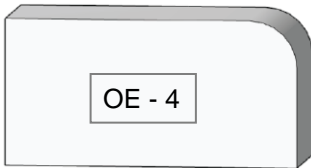

1/4" ROUND

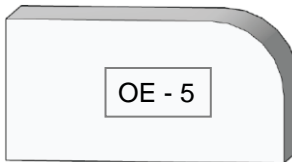

3/8" ROUND

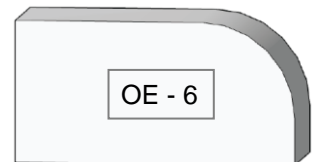

1/2" ROUND

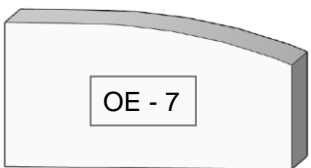

LARGE RADIUS

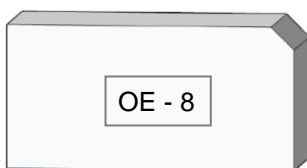

1/8" CHAMFER

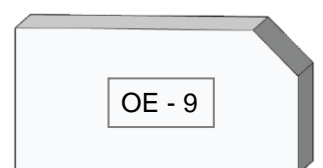

1/4" CHAMFER

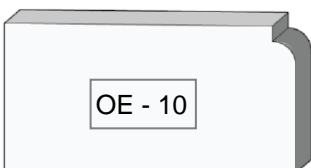

1/8" LIP

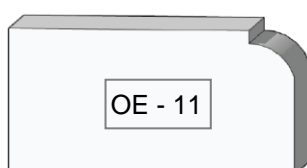

1/4" LIP

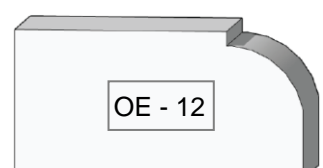

\* 3/8" LIP





## OUTSIDE EDGE PROFILES

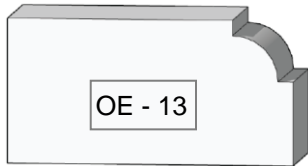

OE - 13

1/4" BEAD

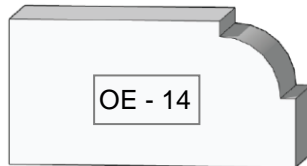

OE - 14

3/8" BEAD

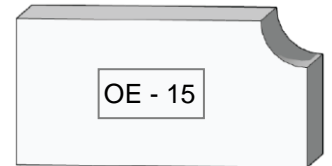

OE - 15

1/4" COVE

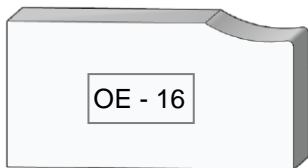

OE - 16

FLAT COVE

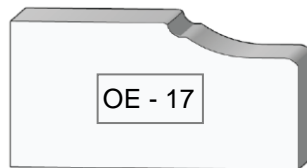

OE - 17

LIP COVE

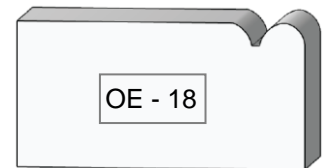

OE - 18

1/4" OUTSIDE BEAD

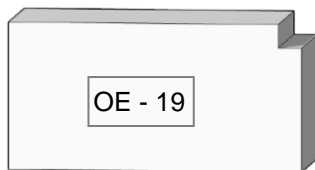

OE - 19

1/8" NOTCH

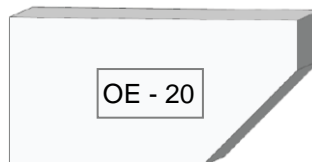

OE - 20

1/4" FINGER-PULL

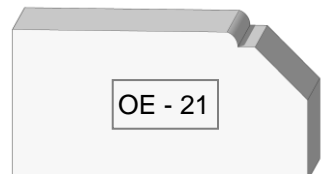

OE - 21

3/8" CHAMFER WITH STEP

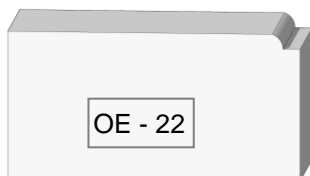

OE - 22

SMALL STEP

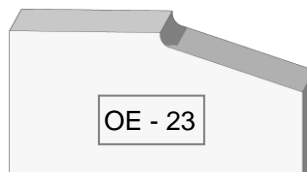

OE - 23

\* 20° BEVEL

**NOTE: \* = MAX DRILL DEPTH IS 12MM AT 5MM OFF SET.**



## MSC - DOORS FRAMES



**F-1**  
45° BEVEL



**F-2**  
45° THROUGH BEVEL



**F-3**  
45° BEVEL STEP



**F-4**  
45° BEVEL - LARGE

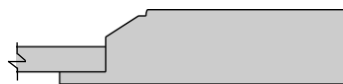

**F-5**  
60° BEVEL STEP



**F-6**  
20° BEVEL



**F-7**  
20° BEVEL STEP

SEE: **MSC DOOR SECTION** FOR MORE INFORMATION.



## MSC - DOORS FRAMES



**F-11**  
SHAKER



**F-12**  
SHAKER STEP

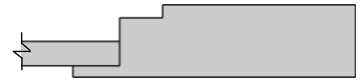

**F-13**  
SHAKER STEP - LARGE



**F-14**  
SHAKER STEP BEVEL



**F-15**  
SHAKER STEP THROUGH BEVEL



**F-16**  
MICRO SHAKER

SEE: **MSC DOOR SECTION** FOR MORE INFORMATION.



## MSC - DOORS FRAMES



**F-21**  
LIP



**F-22**  
RP 6MM BEAD



**F-23**  
4MM DOUBLE BEAD STEP



**F-24**  
5MM DOUBLE BEAD STEP



**F-25**  
5MM DOUBLE BEAD

SEE: **MSC DOOR SECTION** FOR MORE INFORMATION.



## MSC - DOORS PANELS

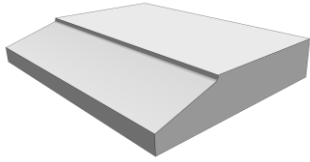

**P-1**  
BEVEL

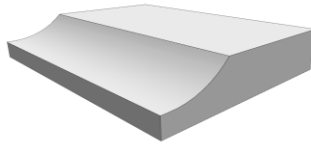

**P-2**  
COVE

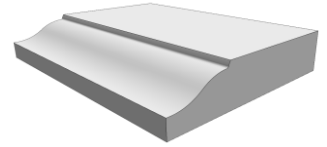

**P-3**  
OGEE

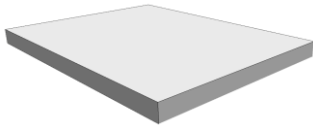

**P-4**  
FLAT

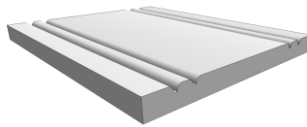

**P-5**  
4MM BEAD

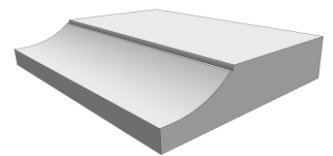

**P-6**  
COVE 2

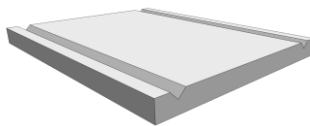

**P-7**  
V - GROOVE FLAT

SEE: **MSC DOOR SECTION** FOR MORE INFORMATION.



# SHAPES SQUARE

**SD**

**SD-SS**

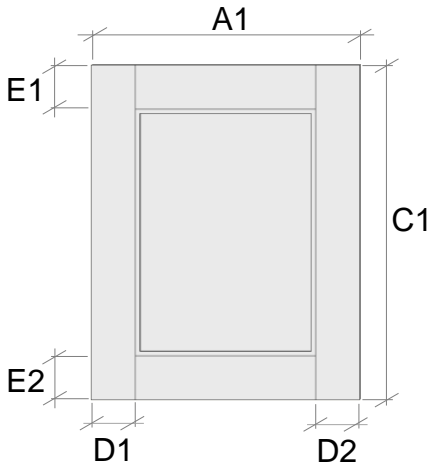

Square

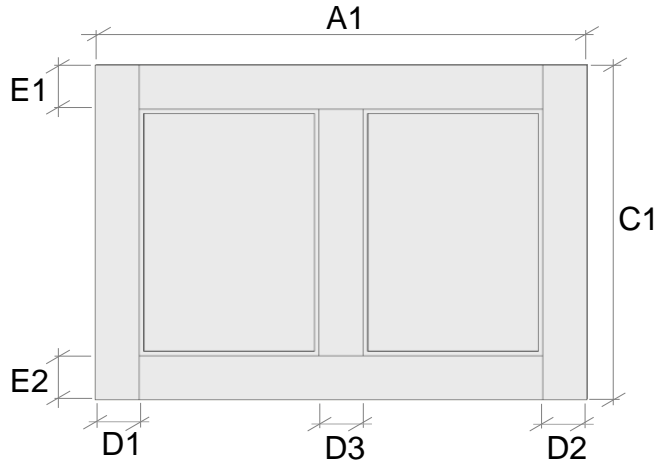

Square Side x Side

**SD-2**

**SD-SS3**

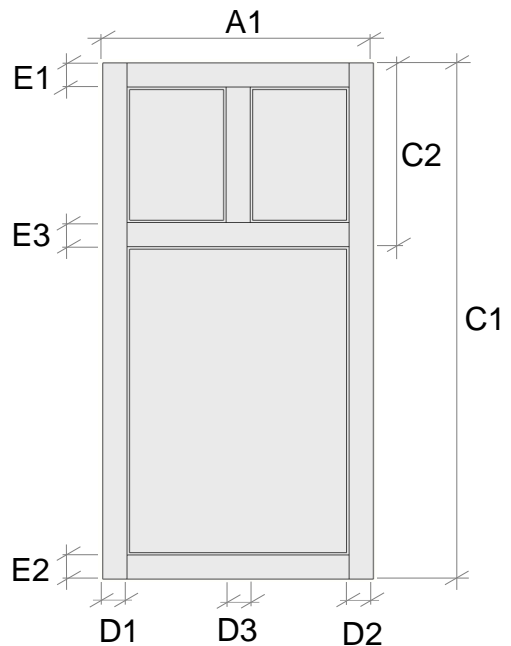
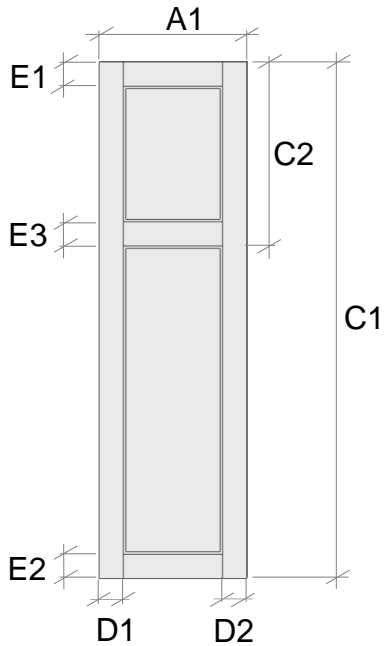

SEE: REFERENCE SECTION FOR **LAYOUT IDENTIFICATION**



# SHAPES SQUARE

**SD-3** **SD-SS6**

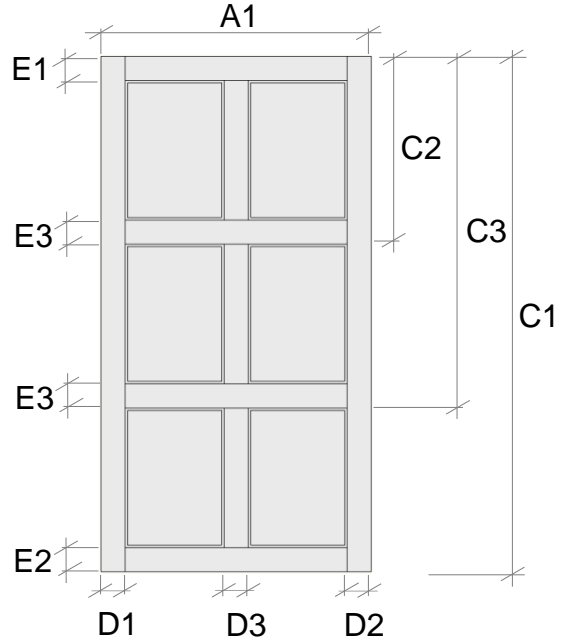
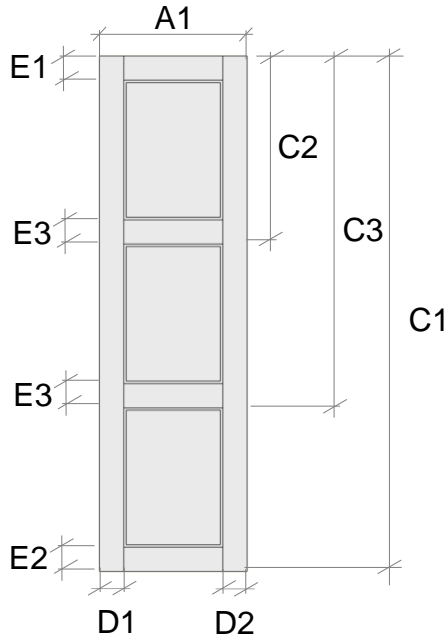

**SD-4** **SD-SS4**

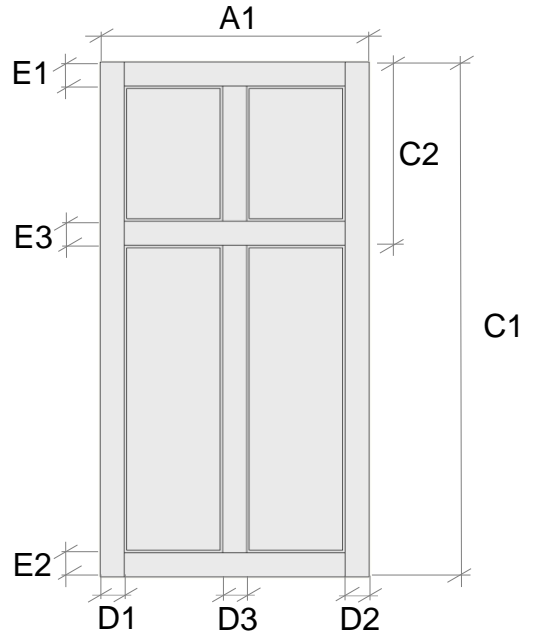
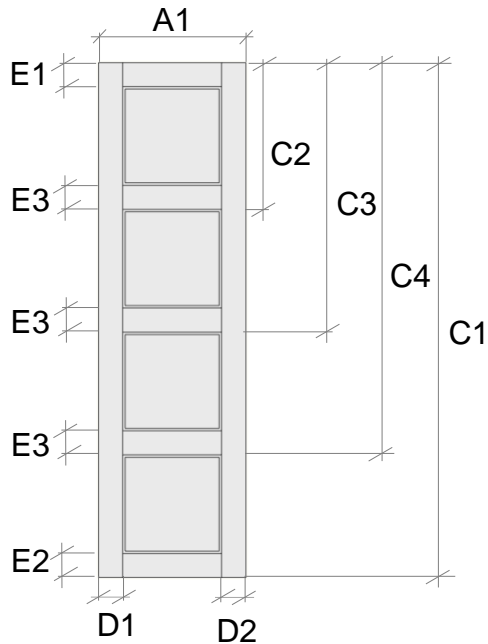

SEE: REFERENCE SECTION FOR **LAYOUT IDENTIFICATION**

# SHAPES EYEBROW

**ED** **ED-SS**

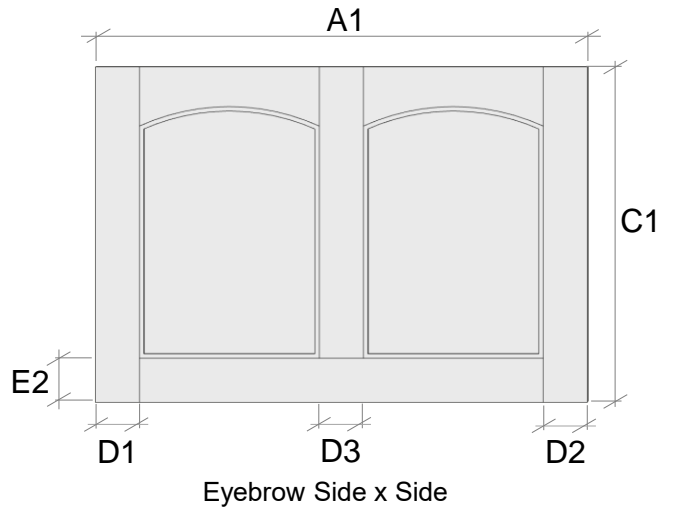
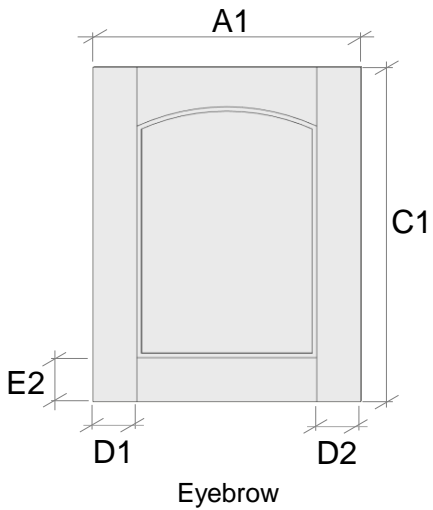

**ED-L** **ED-R**

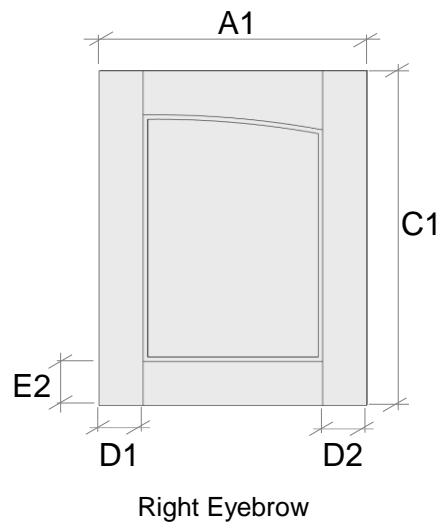
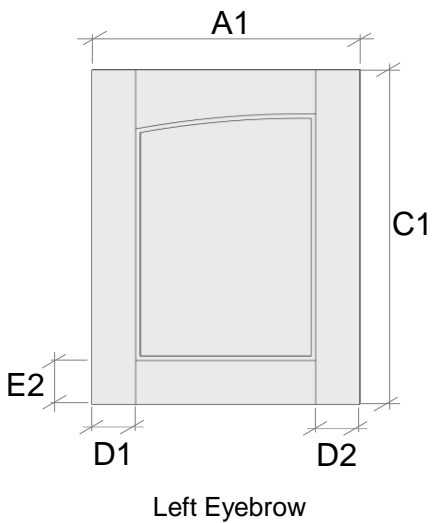

SEE: **REFERENCE** SECTION FOR **LAYOUT IDENTIFICATION**





# SHAPES EYEBROW

ED-2

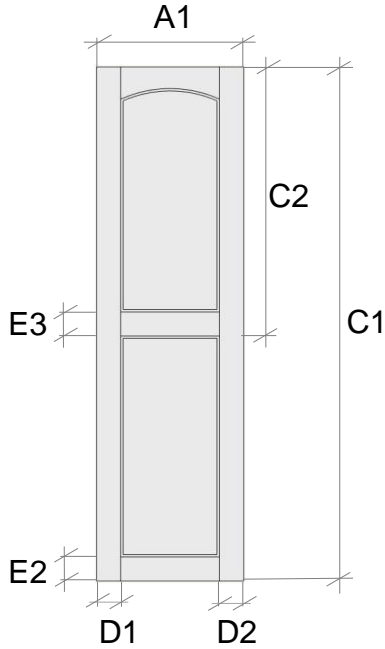

ED-SS4

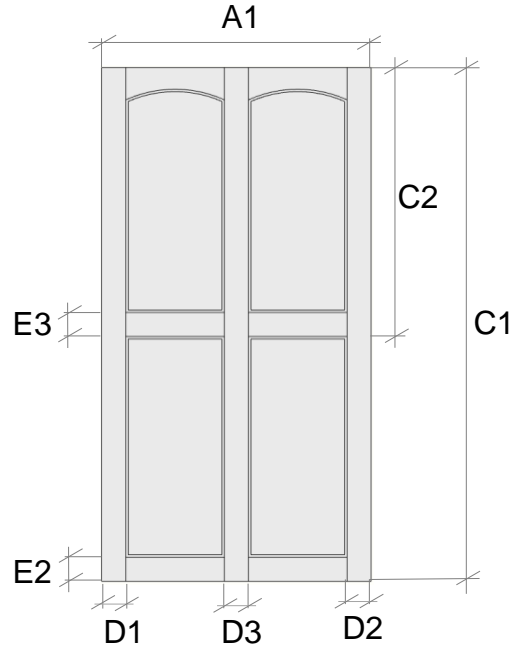

ED-3

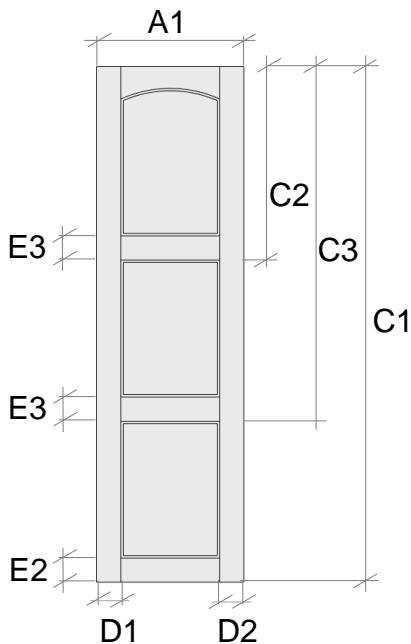

ED-SS6

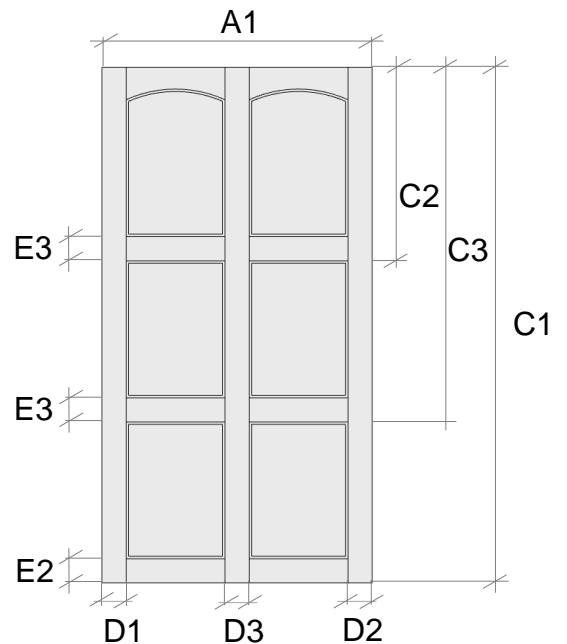

SEE: REFERENCE SECTION FOR LAYOUT IDENTIFICATION



## GLASS FRAMES

F

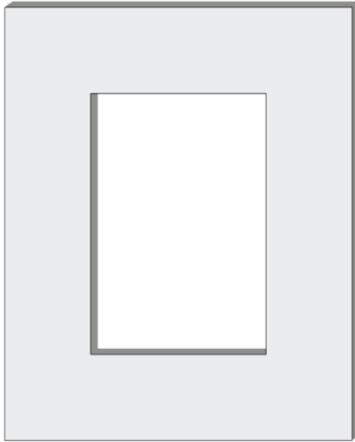

F4

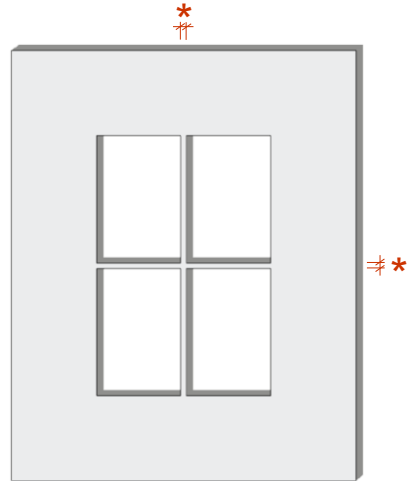

F6

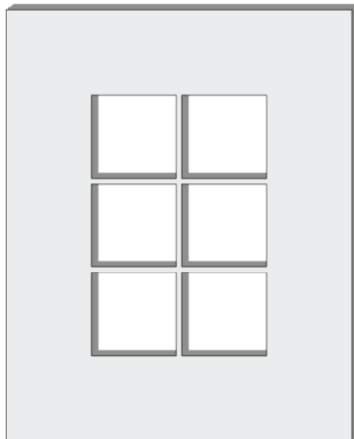

F8

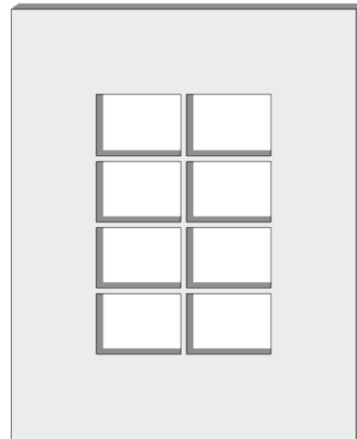

**NOTES:**

\* MULLION STANDARD AND MIN. WIDTH 1/2"

\* WIDER SIZES AVAILABLE



# MSC-100

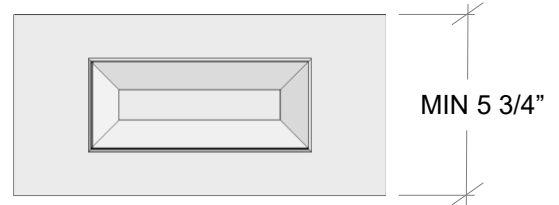
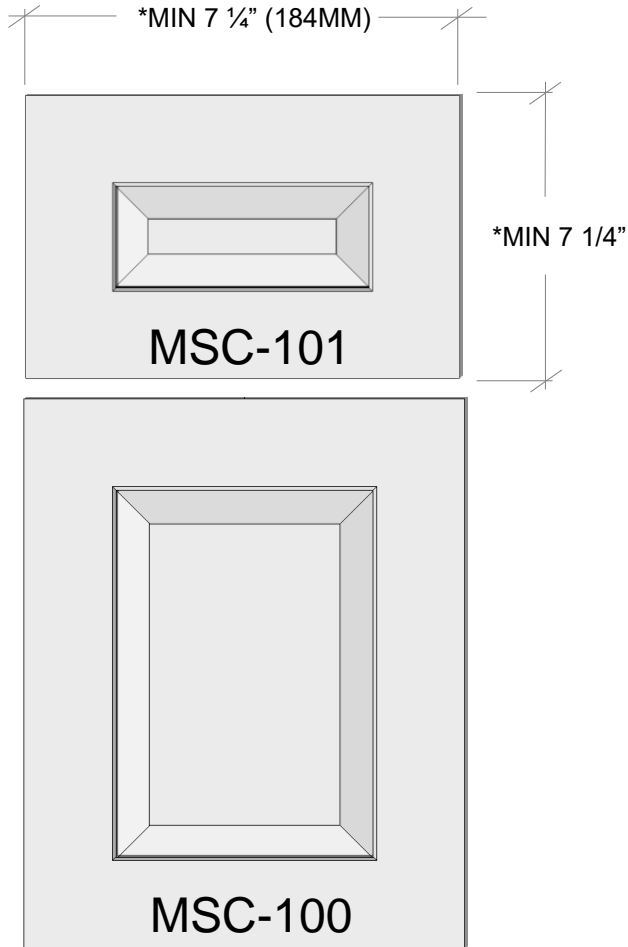

**MSC-102**

\*\* REDUCED RAILS 5 3/4" (146MM) MIN

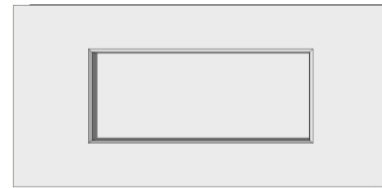

**MSC-103**

\*\* WHEN LESS THAN 4" (101MM) MIN  
CHANGE TO FLAT CENTER PANEL



**SLAB-DF**

SLAB – MIN 3" (76MM)

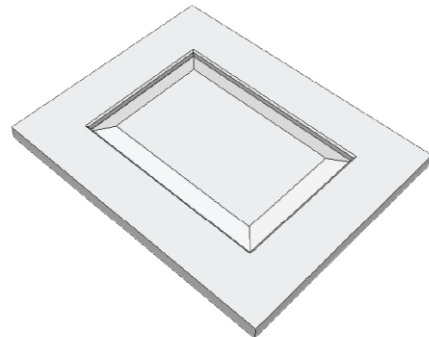

\* CALCULATION BASED ON A 2 1/4" RAIL AND  
MIN 1" CROWN ON CENTER PANEL.

\*\* CALCULATION BASED ON A 1 1/2" RAIL AND  
MIN 1" CROWN ON CENTER PANEL.

**SEE:**

**REFERENCE SECTION FOR OUTSIDE PROFILES**  
**DOORS SECTION FOR SHAPES & GLASS FRAMES**

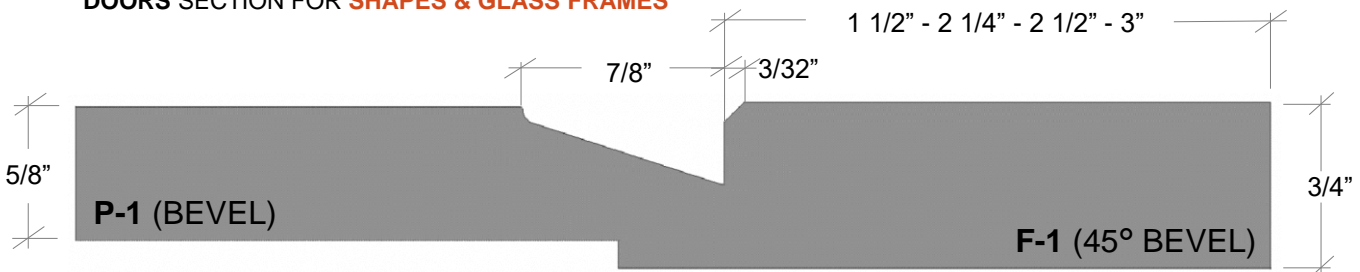



# MSC-110

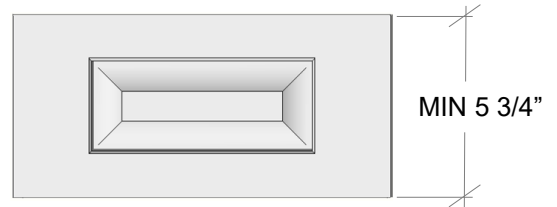
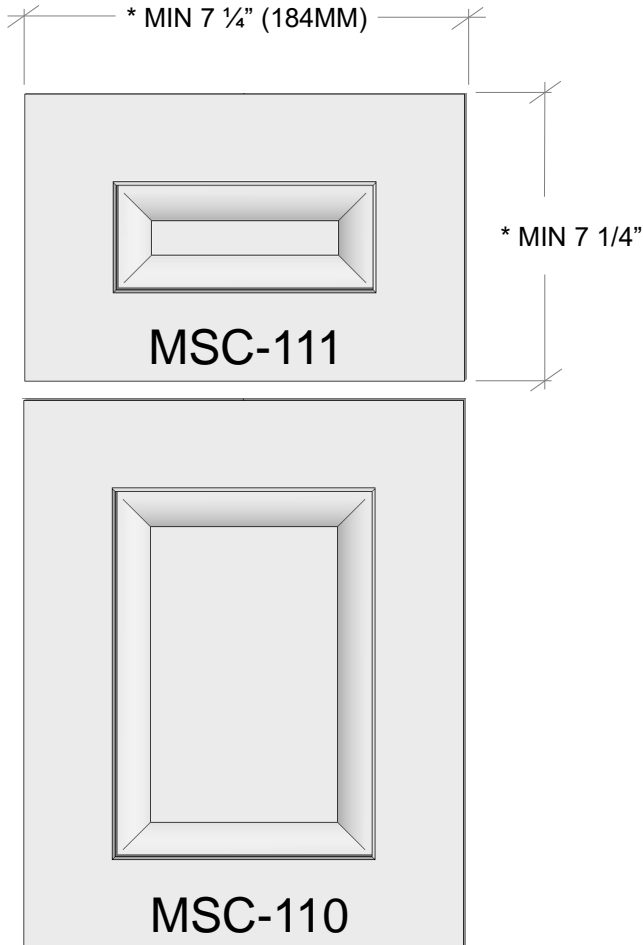

**MSC-112**

\*\* REDUCED RAILS 5 3/4" (146MM) MIN

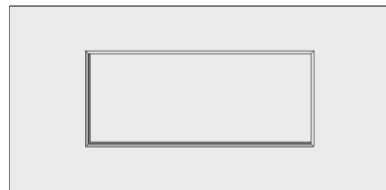

**MSC-113**

\*\* WHEN LESS THAN 4" (101MM) MIN  
CHANGE TO FLAT CENTER PANEL



**SLAB-DF**

SLAB – MIN 3" (76MM)

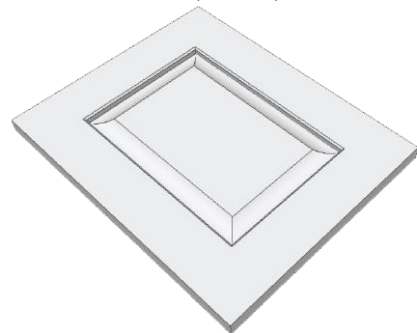

\* CALCULATION BASED ON A 2 1/4" RAIL AND  
MIN 1" CROWN ON CENTER PANEL.

\*\* CALCULATION BASED ON A 1 1/2" RAIL AND  
MIN 1" CROWN ON CENTER PANEL.

**SEE:**

**REFERENCE SECTION FOR OUTSIDE PROFILES**  
**DOORS SECTION FOR SHAPES & GLASS FRAMES**

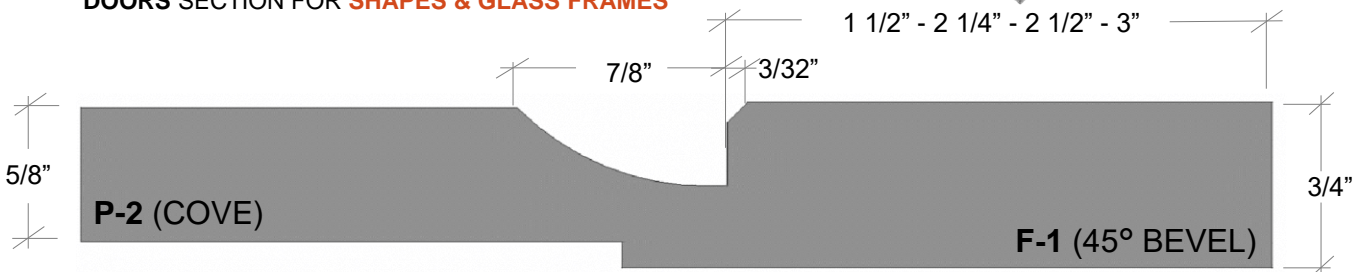



# MSC-120

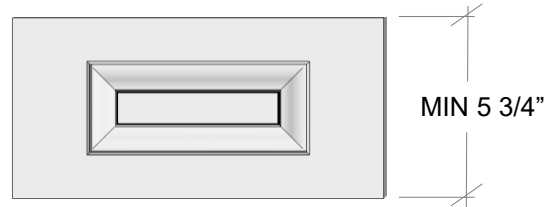
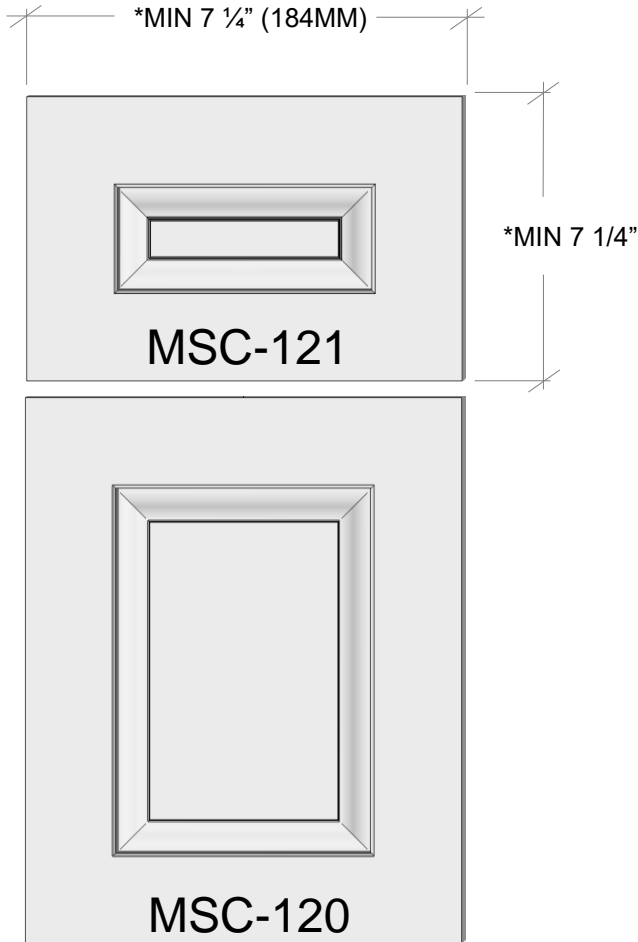

**MSC-122**

\*\* REDUCED RAILS 5 3/4" (146MM) MIN

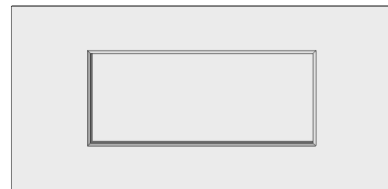

**MSC-123**

\*\* WHEN LESS THAN 4" (101MM) MIN  
CHANGE TO FLAT CENTER PANEL



**SLAB-DF**

SLAB – MIN 3" (76MM)

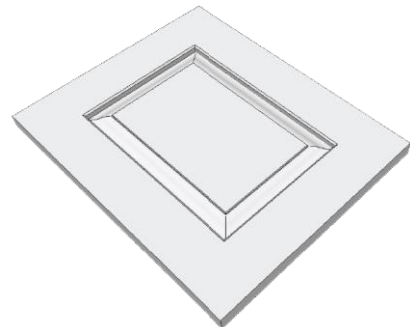

\* CALCULATION BASED ON A 2 1/4" RAIL AND  
MIN 1" CROWN ON CENTER PANEL.

\*\* CALCULATION BASED ON A 1 1/2" RAIL AND  
MIN 1" CROWN ON CENTER PANEL.

**SEE:**

**REFERENCE SECTION FOR OUTSIDE PROFILES**  
**DOORS SECTION FOR SHAPES & GLASS FRAMES**

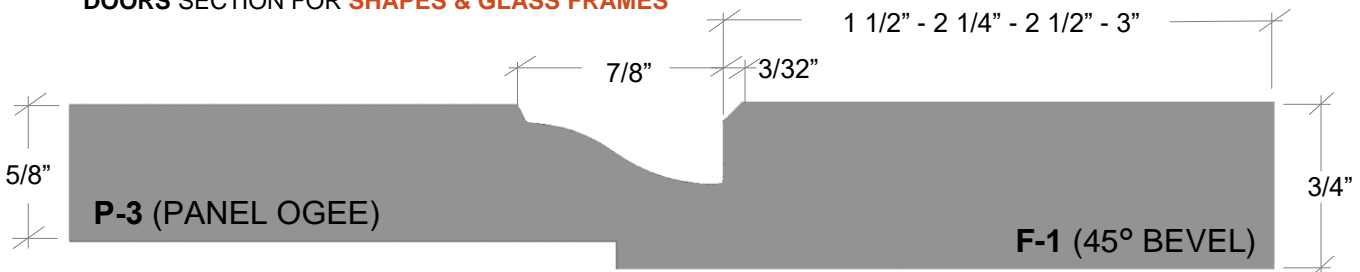



# MSC-130

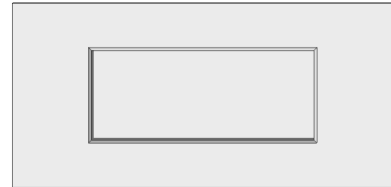
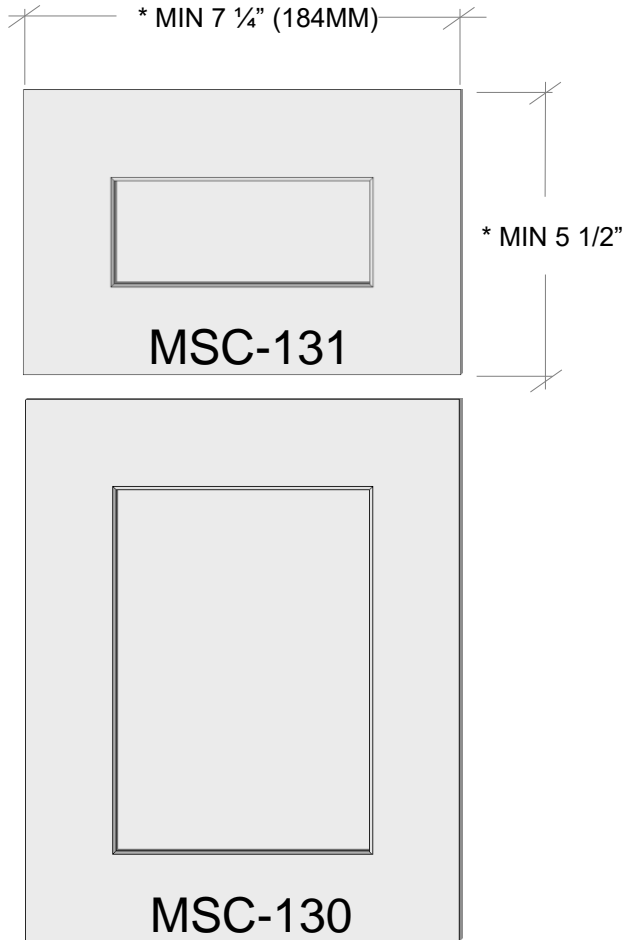

**MSC-133**

\*\* WHEN LESS THAN 4" (101MM) MIN  
CHANGE TO FLAT CENTER PANEL



**SLAB-DF**

SLAB – MIN 3" (76MM)

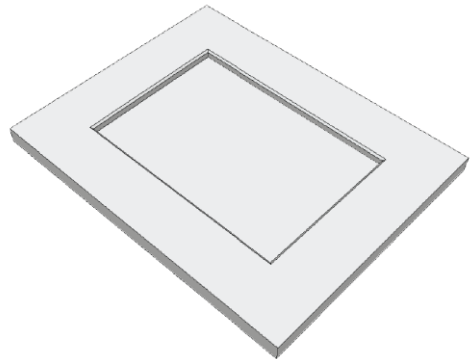

\* CALCULATION BASED ON A 2 1/4" RAIL AND  
MIN 1" CROWN ON CENTER PANEL.

\*\* CALCULATION BASED ON A 1 1/2" RAIL AND  
MIN 1" CROWN ON CENTER PANEL.

**SEE:**

**REFERENCE SECTION FOR OUTSIDE PROFILES**  
**DOORS SECTION FOR SHAPES & GLASS FRAMES**

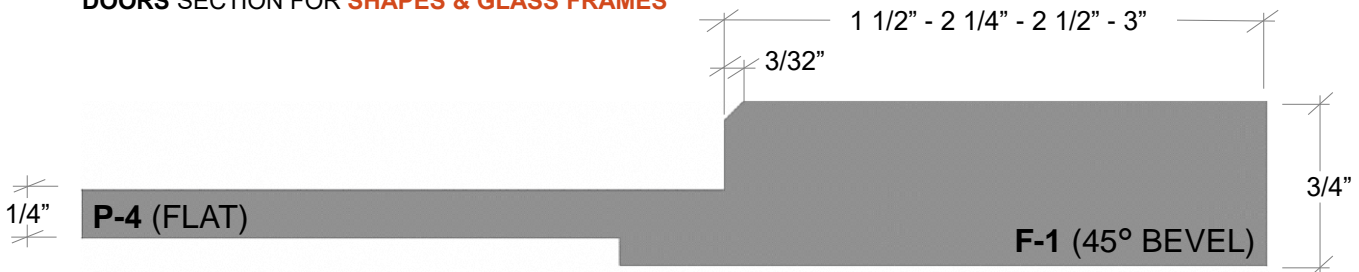



# MSC-140

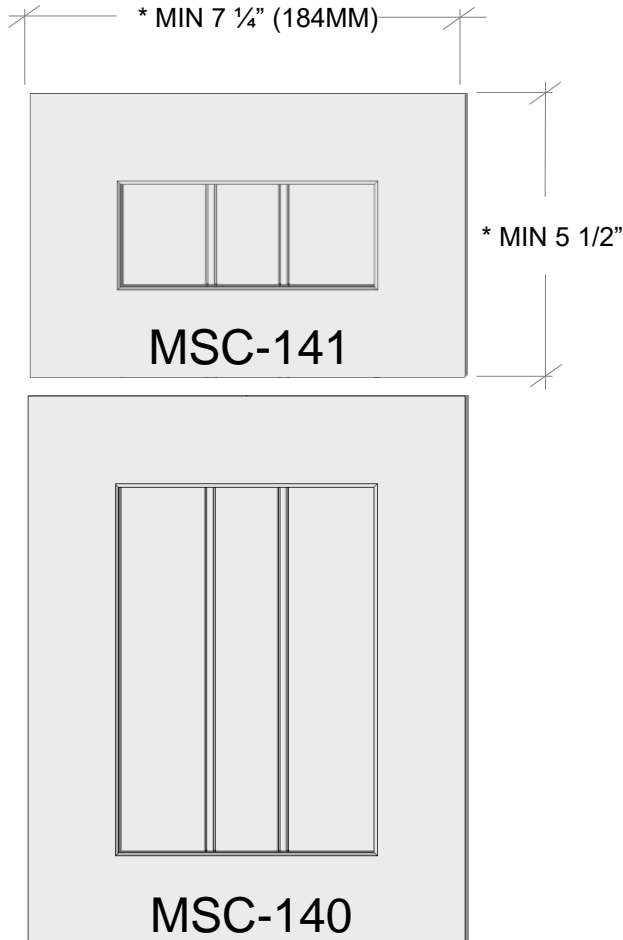

**MSC-143**

\*\* WHEN LESS THAN 4" (101MM) MIN  
CHANGE TO FLAT CENTER PANEL



**SLAB-DF**

SLAB – MIN 3" (76MM)

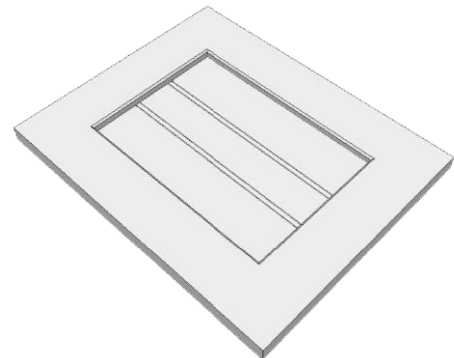

\* CALCULATION BASED ON A 2 1/4" RAIL AND  
MIN 1" CROWN ON CENTER PANEL.

\*\* CALCULATION BASED ON A 1 1/2" RAIL AND  
MIN 1" CROWN ON CENTER PANEL.

**SEE:**

**REFERENCE SECTION FOR OUTSIDE PROFILES**  
**DOORS SECTION FOR SHAPES & GLASS FRAMES**





# MSC-150

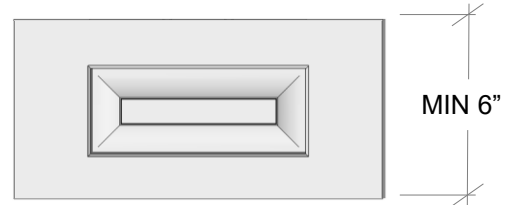
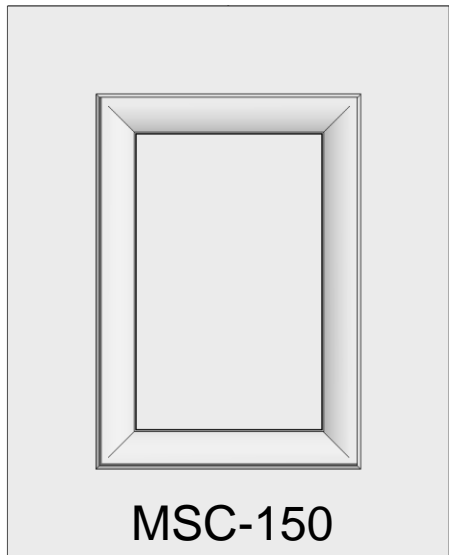
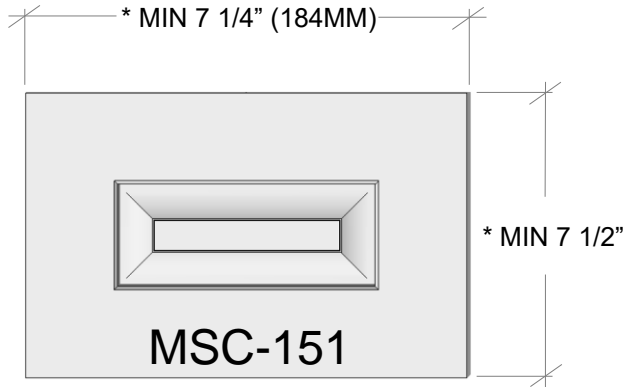

**MSC-152**

\*\* REDUCED RAILS 6" (152MM) MIN

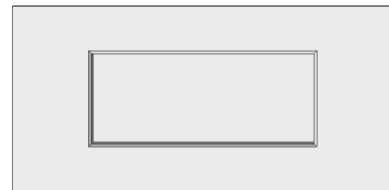

**MSC-153**

\*\* WHEN LESS THAN 4" (101MM) MIN  
CHANGE TO FLAT CENTER PANEL



**SLAB-DF**

SLAB – MIN 3" (76MM)

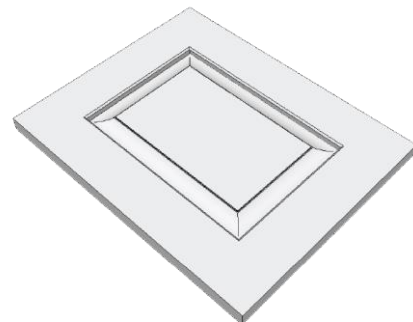

\* CALCULATION BASED ON A 2 1/4" RAIL AND  
MIN 1" CROWN ON CENTER PANEL.

\*\* CALCULATION BASED ON A 1 1/2" RAIL AND  
MIN 1" CROWN ON CENTER PANEL.

**SEE:**

**REFERENCE SECTION FOR OUTSIDE PROFILES**  
**DOORS SECTION FOR SHAPES & GLASS FRAMES**

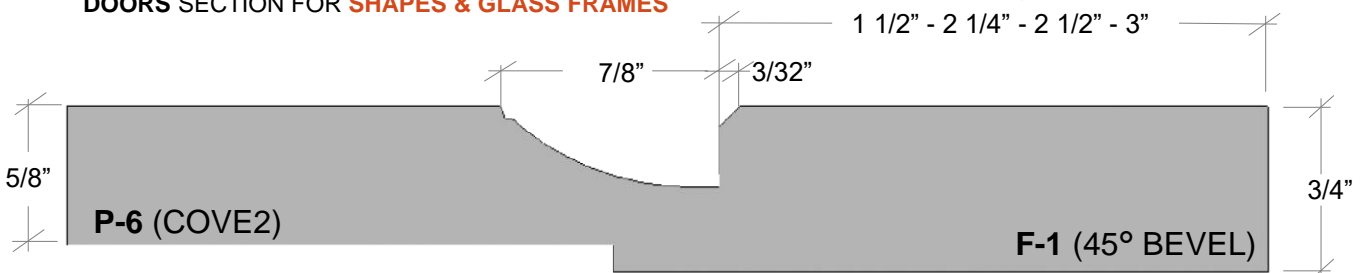





# MSC-160

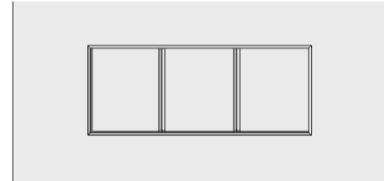
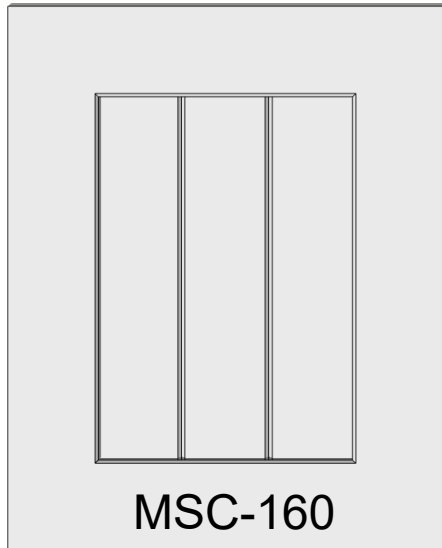
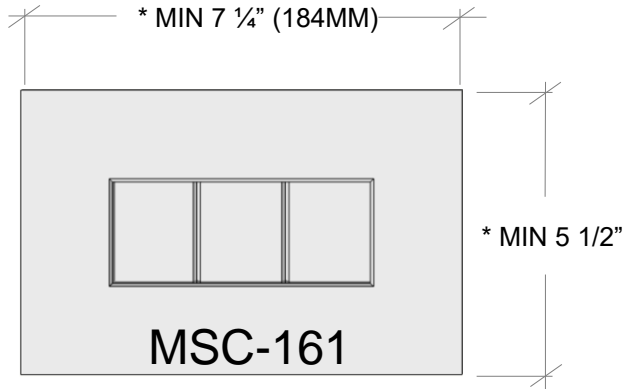

\*\* WHEN LESS THAN 4" (101MM) MIN  
CHANGE TO FLAT CENTER PANEL



SLAB – MIN 3" (76MM)

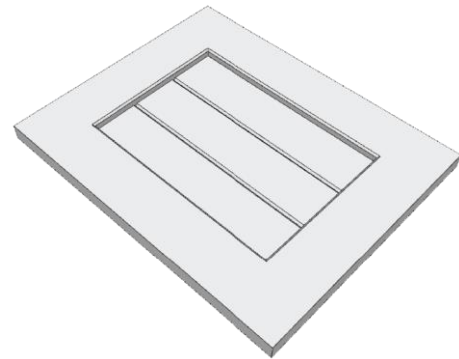

\* CALCULATION BASED ON A 2 1/4" RAIL

\*\* CALCULATION BASED ON A 1 1/2" RAIL

**SEE:**  
REFERENCE SECTION FOR **OUTSIDE PROFILES**  
DOORS SECTION FOR **SHAPES & GLASS FRAMES**





# MSC-200

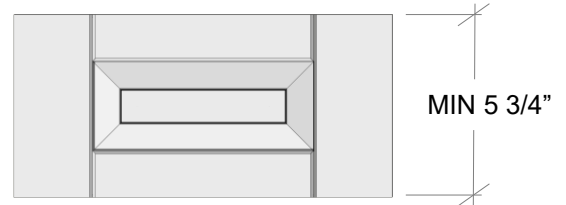
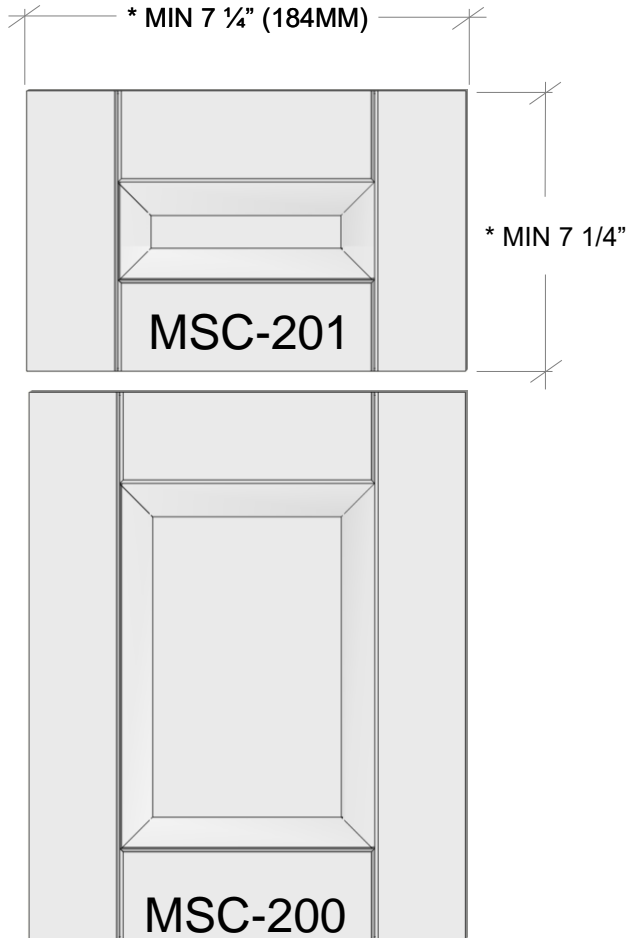

**MSC-202**

\*\* REDUCED RAILS 5 3/4" (146MM) MIN

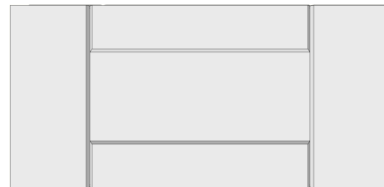

**MSC-203**

\*\* WHEN LESS THAN 4" (101MM) MIN  
CHANGE TO FLAT CENTER PANEL

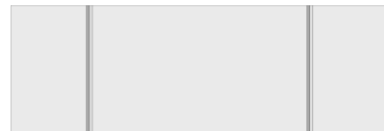

**MSC-205**

SLAB – MIN 3" (76MM)

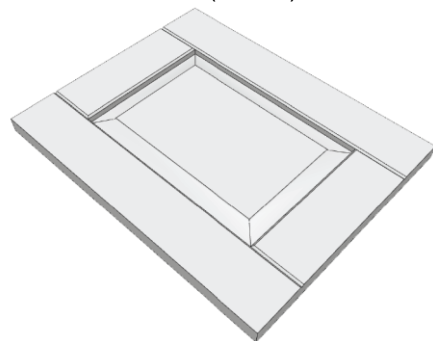

\* CALCULATION BASED ON A 2 1/4" RAIL AND  
MIN 1" CROWN ON CENTER PANEL.

\*\* CALCULATION BASED ON A 1 1/2" RAIL AND  
MIN 1" CROWN ON CENTER PANEL.

**SEE:**

**REFERENCE SECTION FOR OUTSIDE PROFILES**  
**DOORS SECTION FOR SHAPES & GLASS FRAMES**

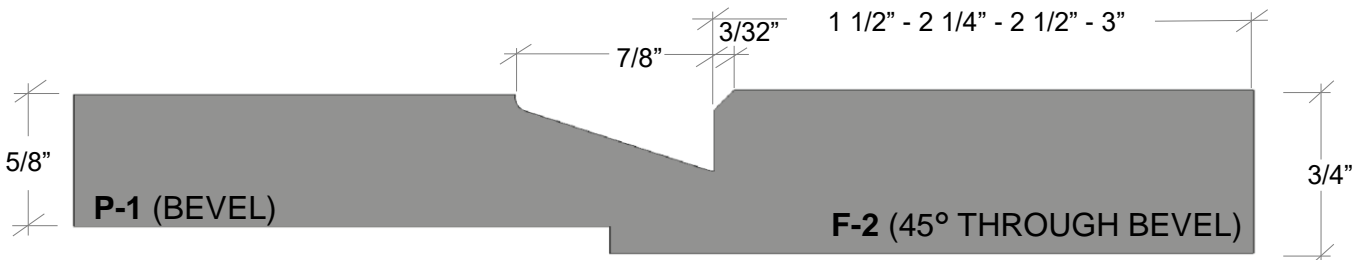

# MSC-210

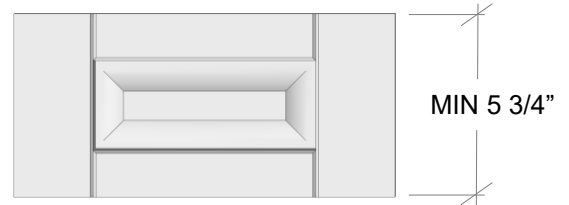
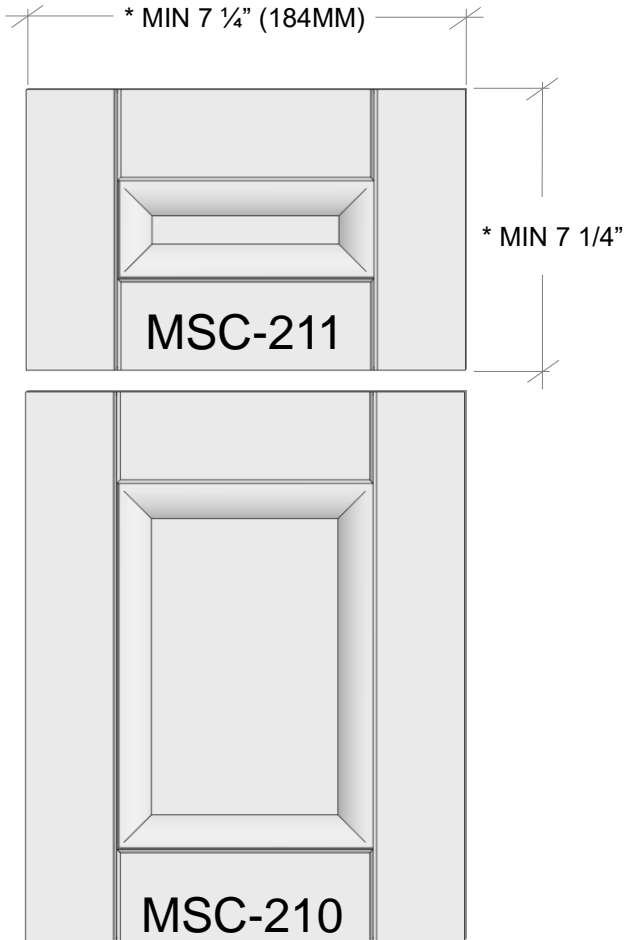

**MSC-212**

\*\* REDUCED RAILS 5 3/4" (146MM) MIN

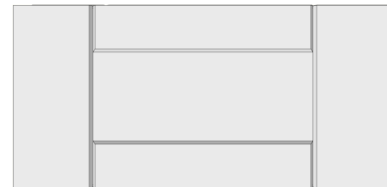

**MSC-213**

\*\* WHEN LESS THAN 4" (101MM) MIN  
CHANGE TO FLAT CENTER PANEL

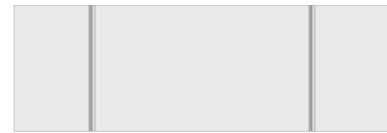

**MSC-215**

SLAB – MIN 3" (76MM)

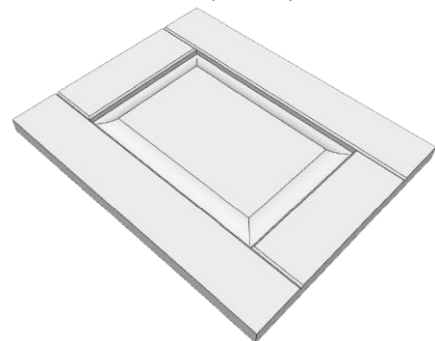

\* CALCULATION BASED ON A 2 1/4" RAIL AND  
MIN 1" CROWN ON CENTER PANEL.

\*\* CALCULATION BASED ON A 1 1/2" RAIL AND  
MIN 1" CROWN ON CENTER PANEL.

**SEE:**

**REFERENCE SECTION FOR OUTSIDE PROFILES**  
**DOORS SECTION FOR SHAPES & GLASS FRAMES**

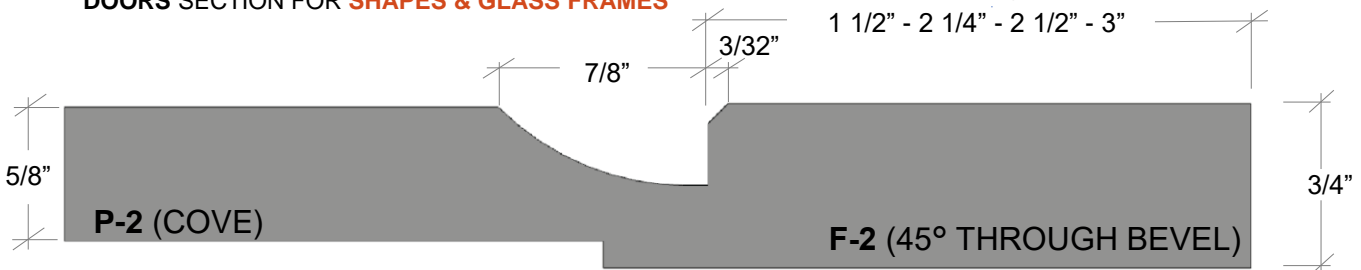



# MSC-220

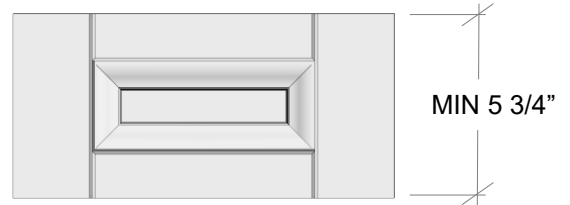
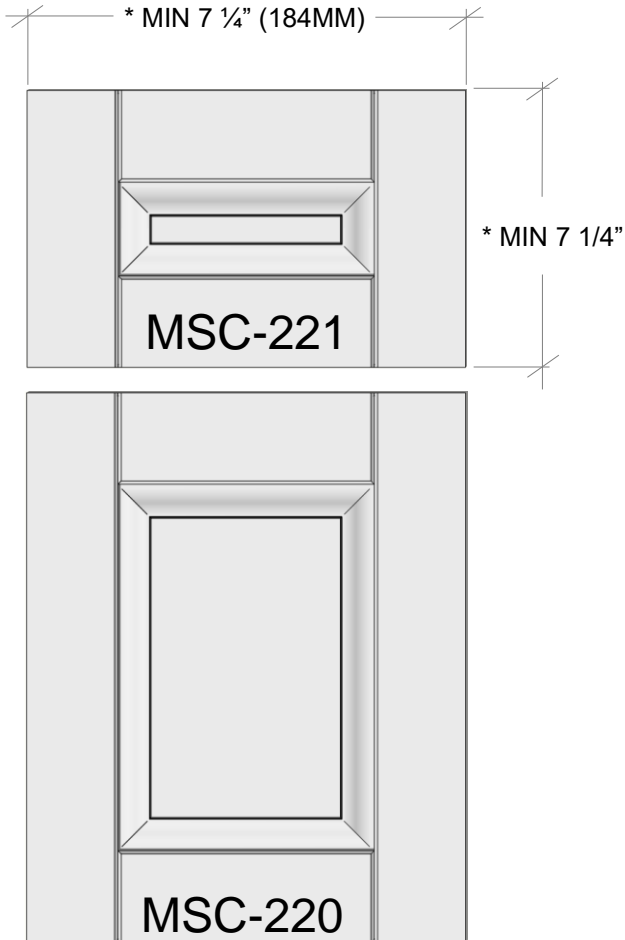

**MSC-222**

\*\* REDUCED RAILS 5 3/4" (146MM) MIN

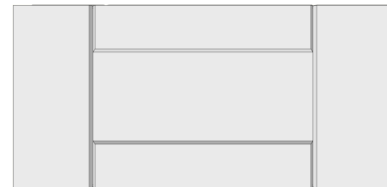

**MSC-223**

\*\* WHEN LESS THAN 4" (101MM) MIN  
CHANGE TO FLAT CENTER PANEL

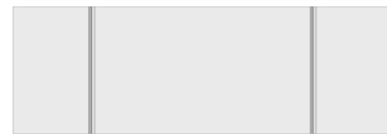

**MSC-225**

SLAB – MIN 3" (76MM)

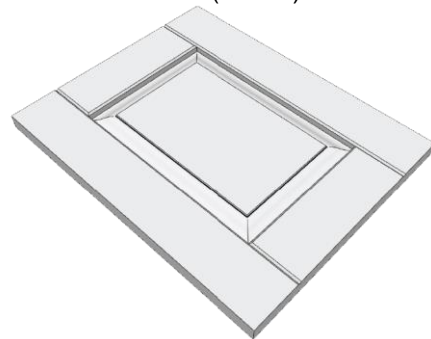

\* CALCULATION BASED ON A 2 1/4" RAIL AND  
MIN 1" CROWN ON CENTER PANEL.

\*\* CALCULATION BASED ON A 1 1/2" RAIL AND  
MIN 1" CROWN ON CENTER PANEL.

**SEE:**

**REFERENCE SECTION FOR OUTSIDE PROFILES**  
**DOORS SECTION FOR SHAPES & GLASS FRAMES**

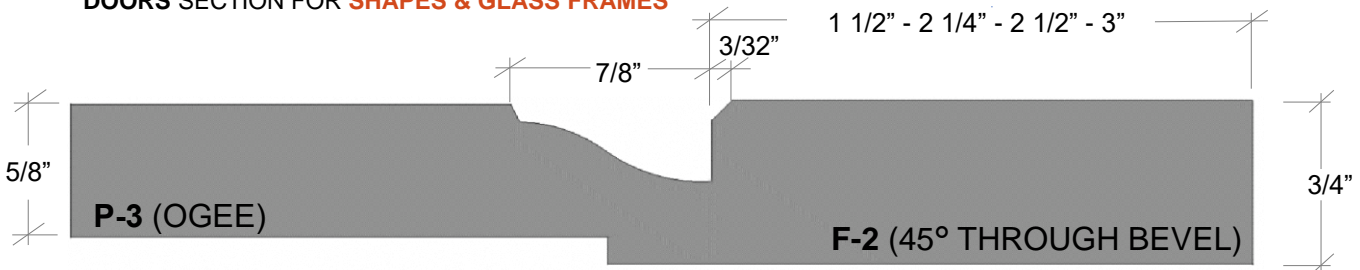

# MSC-230

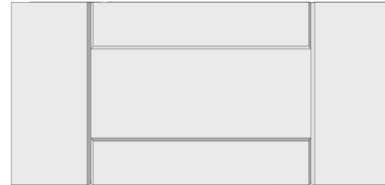
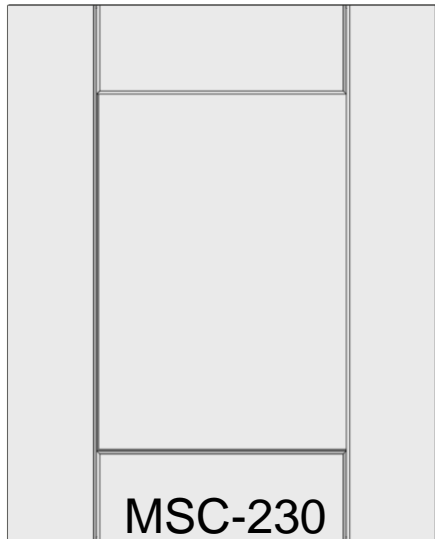
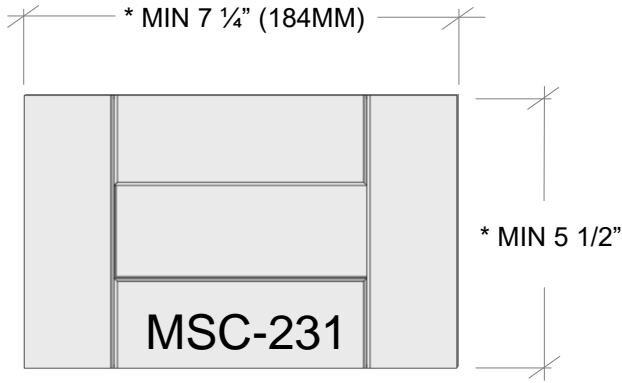

**MSC-233**

\*\* WHEN LESS THAN 4" (101MM) MIN CHANGE TO FLAT CENTER PANEL

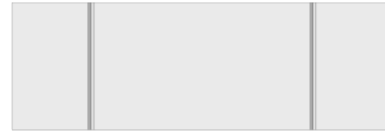

**MSC-235**

SLAB – MIN 3" (76MM)

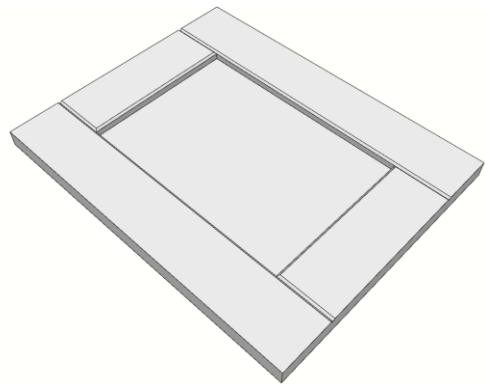

\* CALCULATION BASED ON A 2 1/4" RAIL AND MIN 1" CROWN ON CENTER PANEL.

\*\* CALCULATION BASED ON A 1 1/2" RAIL AND MIN 1" CROWN ON CENTER PANEL.

**SEE:**

**REFERENCE SECTION FOR OUTSIDE PROFILES**  
**DOORS SECTION FOR SHAPES & GLASS FRAMES**

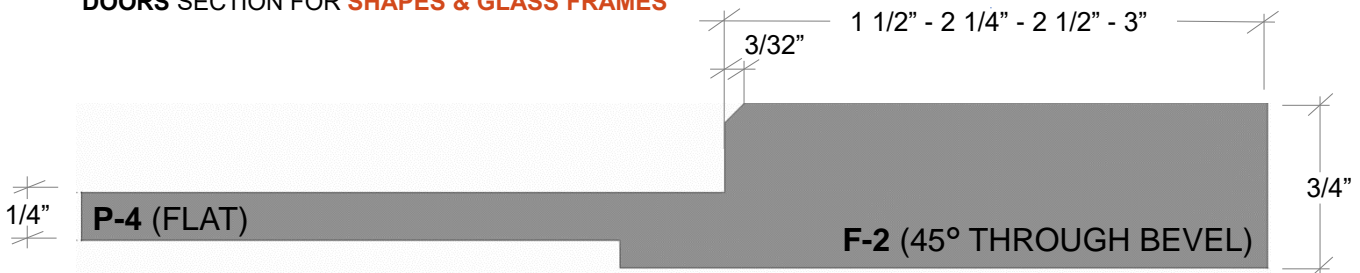



# MSC-240

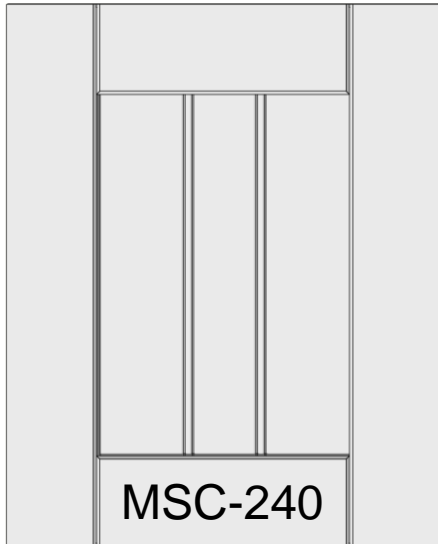
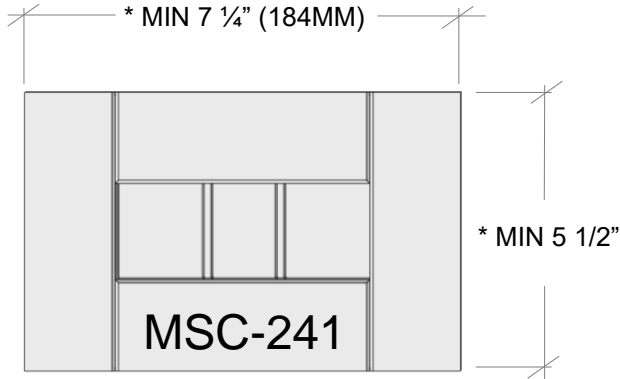

**MSC-243**

\*\* WHEN LESS THAN 4" (101MM) MIN  
CHANGE TO FLAT CENTER PANEL

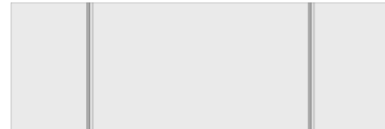

**MSC-245**

SLAB – MIN 3" (76MM)

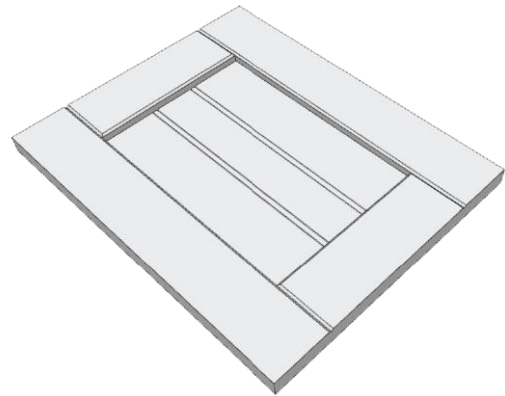

\* CALCULATION BASED ON A 2 1/4" RAIL AND  
MIN 1" CROWN ON CENTER PANEL.

\*\* CALCULATION BASED ON A 1 1/2" RAIL AND  
MIN 1" CROWN ON CENTER PANEL.

**SEE:**

**REFERENCE SECTION FOR OUTSIDE PROFILES**  
**DOORS SECTION FOR SHAPES & GLASS FRAMES**

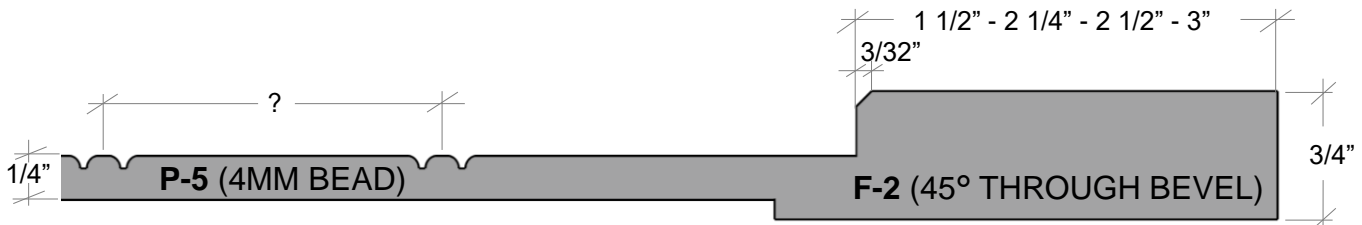



# MSC-250

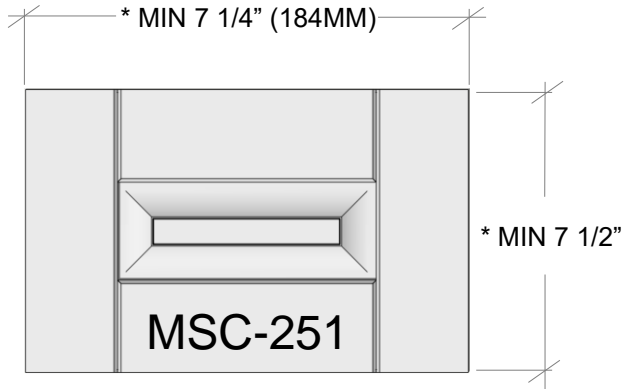

MSC-251

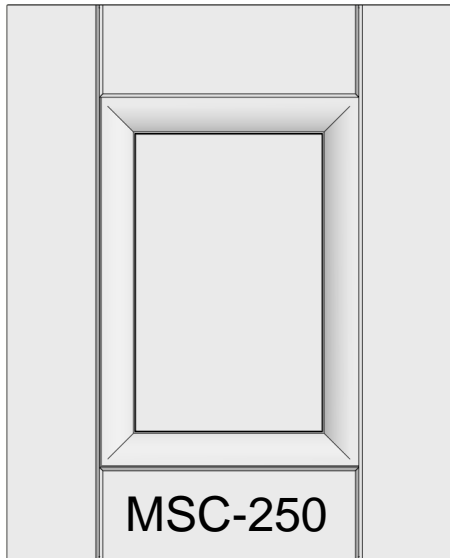

MSC-250

\* CALCULATION BASED ON A 2 1/4" RAIL AND MIN 1" CROWN ON CENTER PANEL.

\*\* CALCULATION BASED ON A 1 1/2" RAIL AND MIN 1" CROWN ON CENTER PANEL.

SEE:

REFERENCE SECTION FOR **OUTSIDE PROFILES**  
DOORS SECTION FOR **SHAPES & GLASS FRAMES**

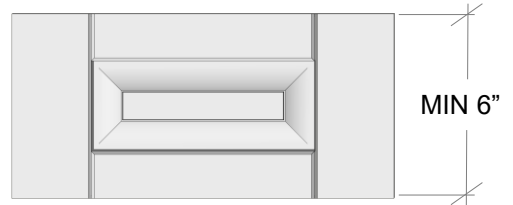

MSC-252

\*\* REDUCED RAILS 6" (152MM) MIN

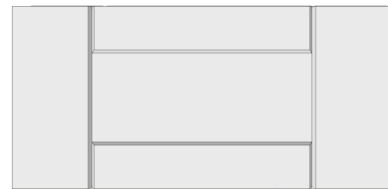

MSC-253

\*\* WHEN LESS THAN 4" (101MM) MIN  
CHANGE TO FLAT CENTER PANEL

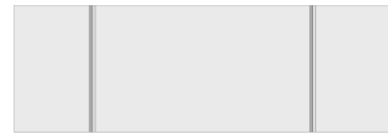

MSC-255

SLAB – MIN 3" (76MM)

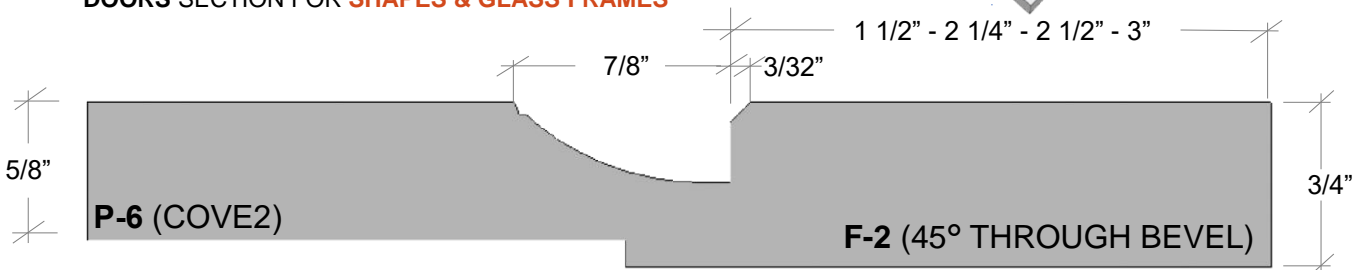
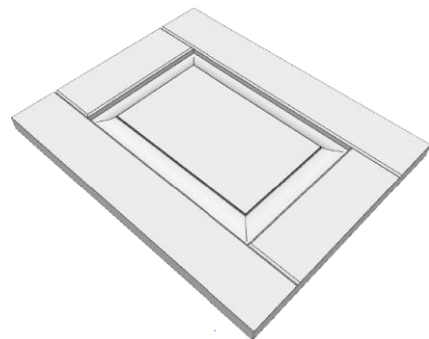

# MSC-260

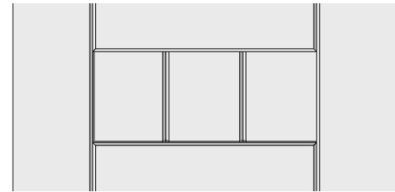
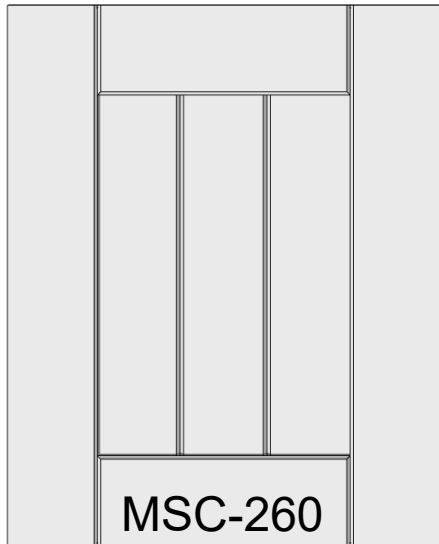
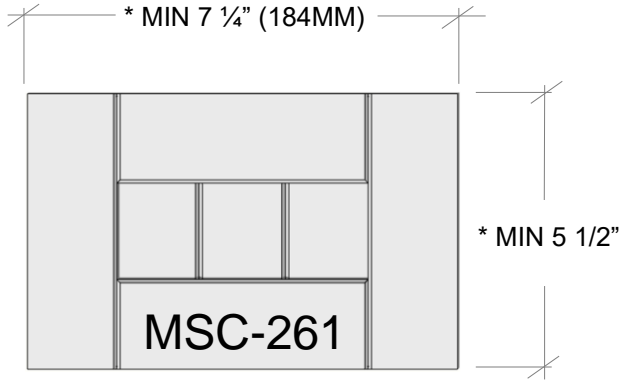

**MSC-263**

\*\* WHEN LESS THAN 4 " (101MM) MIN  
CHANGE TO FLAT CENTER PANEL

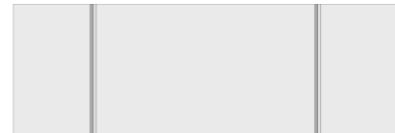

**MSC-265**

SLAB – MIN 3" (76MM)

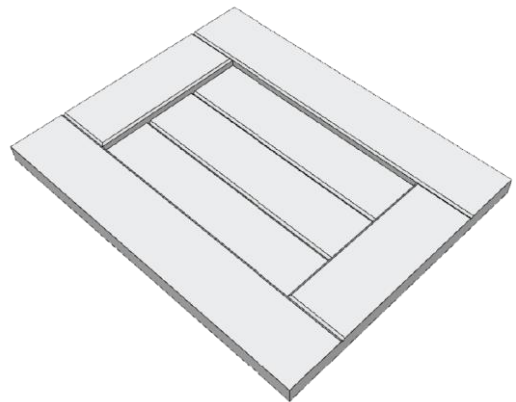

\* CALCULATION BASED ON A 2 1/4" RAIL

\*\* CALCULATION BASED ON A 1 1/2" RAIL

**SEE:**  
REFERENCE SECTION FOR **OUTSIDE PROFILES**  
DOORS SECTION FOR **SHAPES & GLASS FRAMES**







# MSC-300

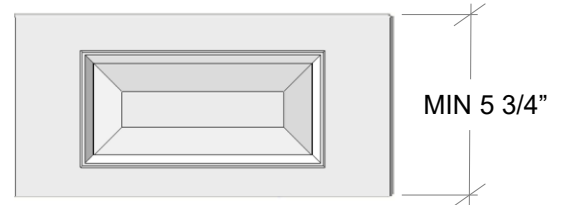
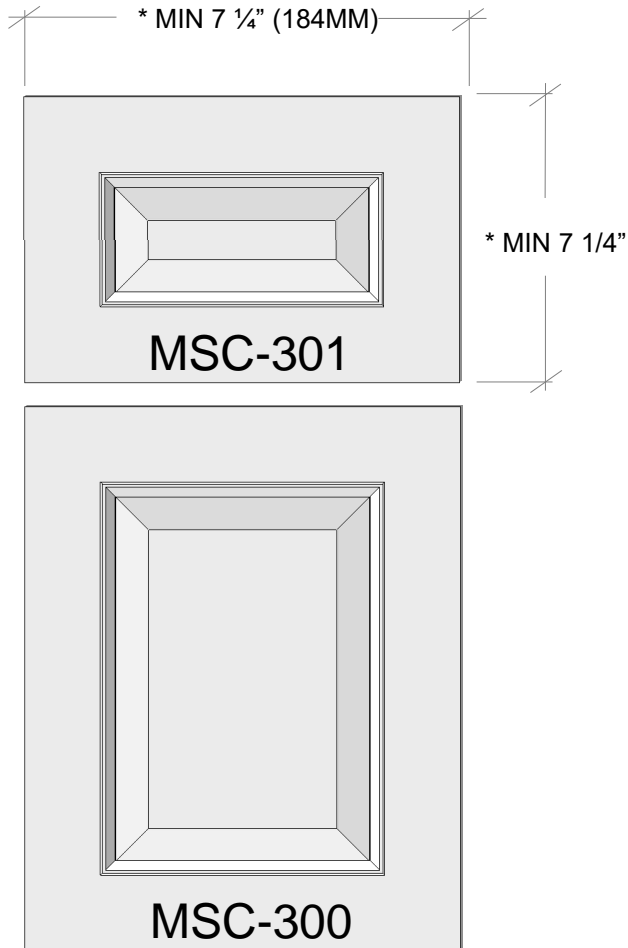

**MSC-302**

\*\* REDUCED RAILS 5 3/4" (146MM) MIN

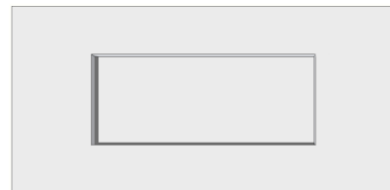

**MSC-303**

\*\* WHEN LESS THAN 4" (101MM) MIN  
CHANGE TO FLAT CENTER PANEL

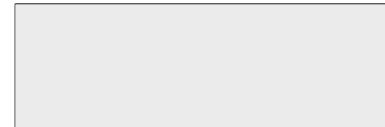

**SLAB-DF**

SLAB – MIN 3" (76MM)

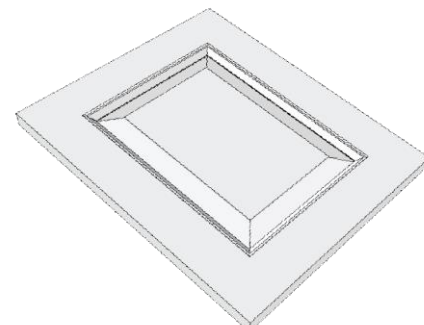

1 1/2" - 2 1/4" - 2 1/2" - 3"

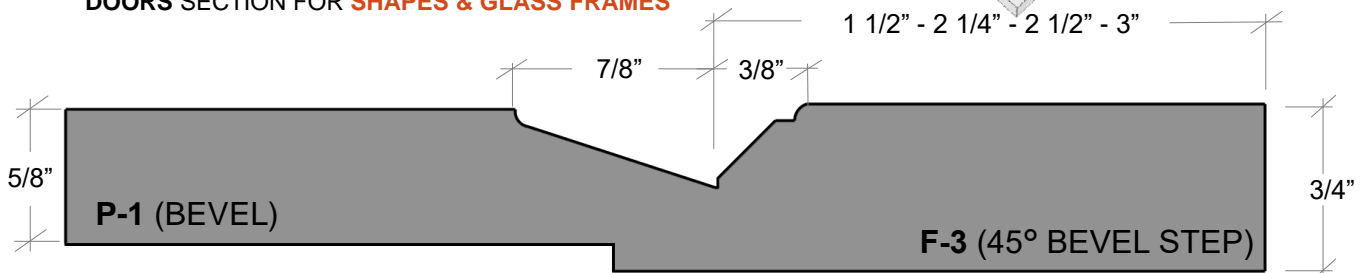

\* CALCULATION BASED ON A 2 1/4" RAIL AND  
MIN 1" CROWN ON CENTER PANEL.

\*\* CALCULATION BASED ON A 1 1/2" RAIL AND  
MIN 1" CROWN ON CENTER PANEL.

**SEE:**

**REFERENCE SECTION FOR OUTSIDE PROFILES**  
**DOORS SECTION FOR SHAPES & GLASS FRAMES**



# MSC-310

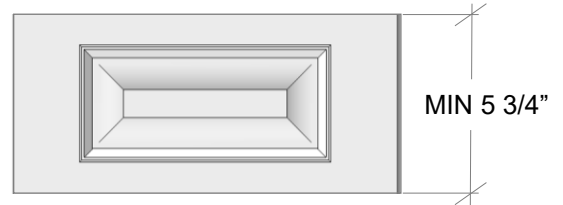
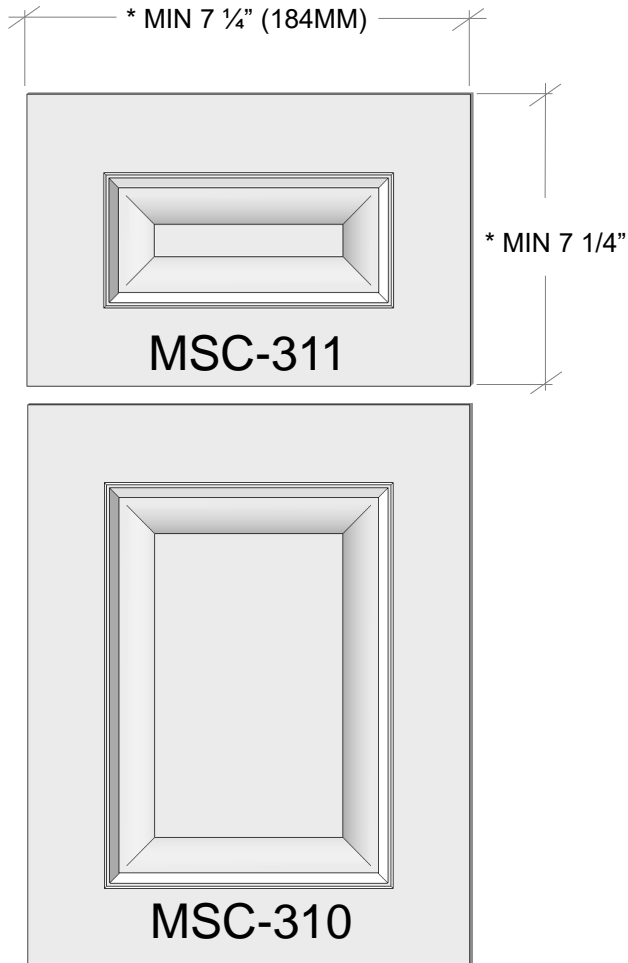

**MSC-312**

\*\* REDUCED RAILS 5 3/4" (146MM) MIN

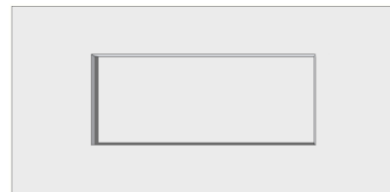

**MSC-313**

\*\* WHEN LESS THAN 4" (101MM) MIN  
CHANGE TO FLAT CENTER PANEL



**SLAB-DF**

SLAB – MIN 3" (76MM)

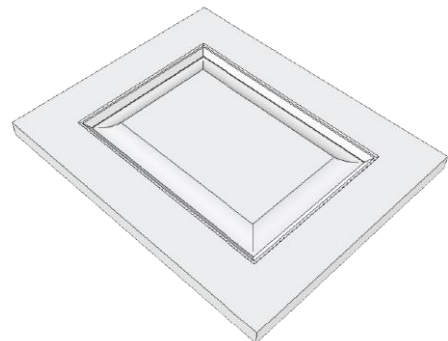

\* CALCULATION BASED ON A 2 1/4" RAIL AND  
MIN 1" CROWN ON CENTER PANEL.

\*\* CALCULATION BASED ON A 1 1/2" RAIL AND  
MIN 1" CROWN ON CENTER PANEL.

**SEE:**

**REFERENCE SECTION FOR OUTSIDE PROFILES**  
**DOORS SECTION FOR SHAPES & GLASS FRAMES**

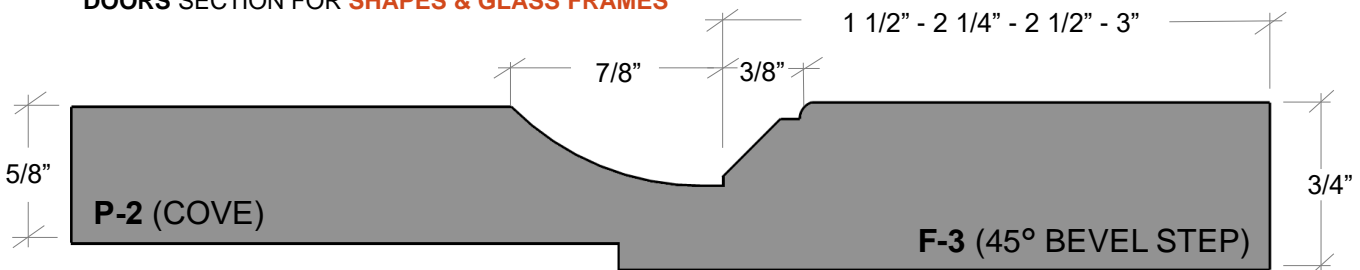



# MSC-320

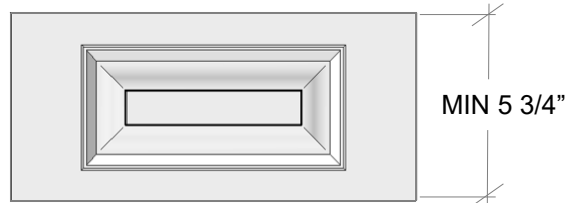
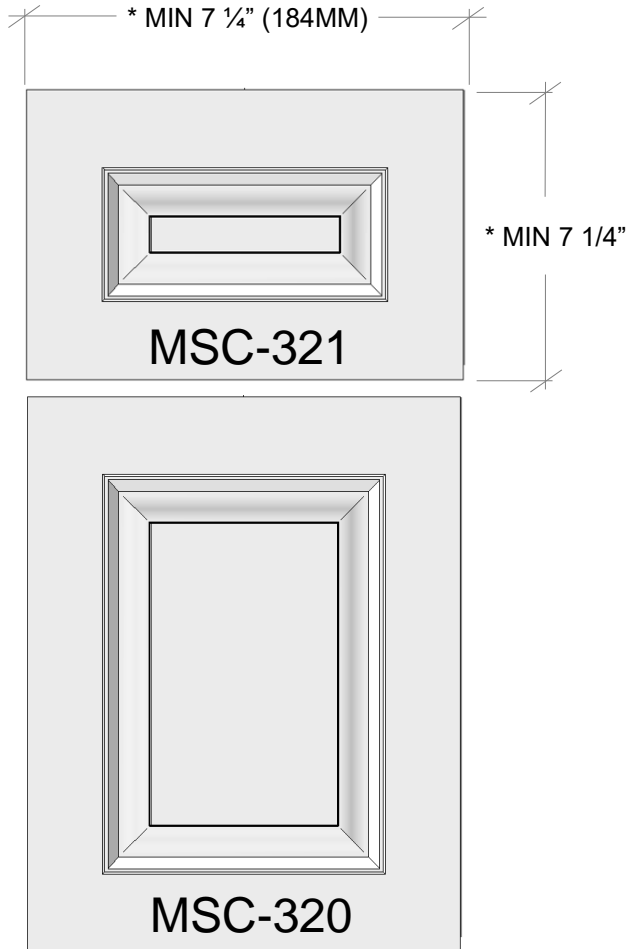

**MSC-322**

\*\* REDUCED RAILS 5 3/4" (146MM) MIN

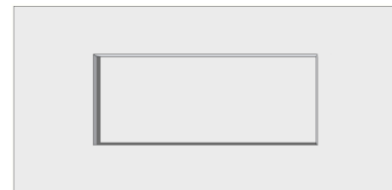

**MSC-323**

\*\* WHEN LESS THAN 4" (101MM) MIN  
CHANGE TO FLAT CENTER PANEL



**SLAB-DF**

SLAB – MIN 3" (76MM)

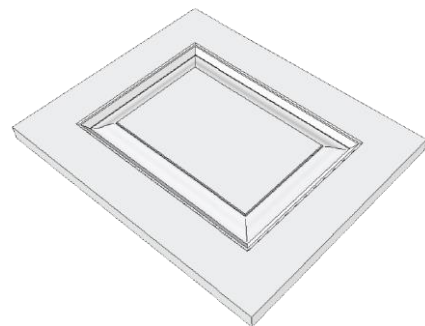

\* CALCULATION BASED ON A 2 1/4" RAIL AND  
MIN 1" CROWN ON CENTER PANEL.

\*\* CALCULATION BASED ON A 1 1/2" RAIL AND  
MIN 1" CROWN ON CENTER PANEL.

**SEE:**

**REFERENCE SECTION FOR OUTSIDE PROFILES**  
**DOORS SECTION FOR SHAPES & GLASS FRAMES**

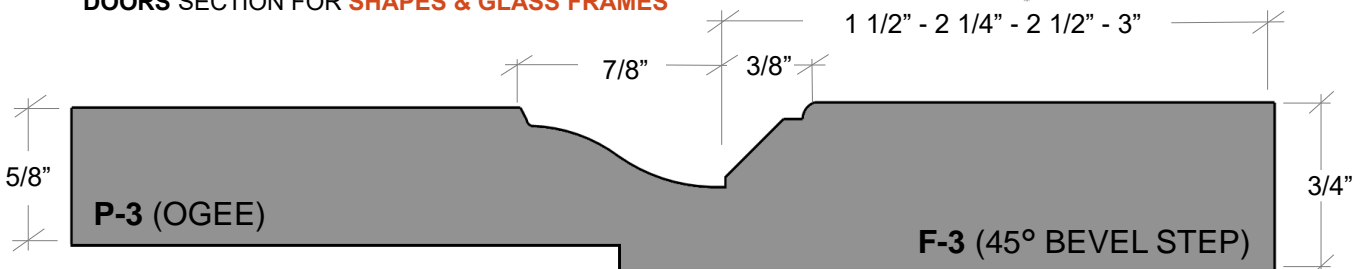

# MSC-330

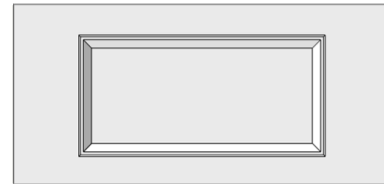
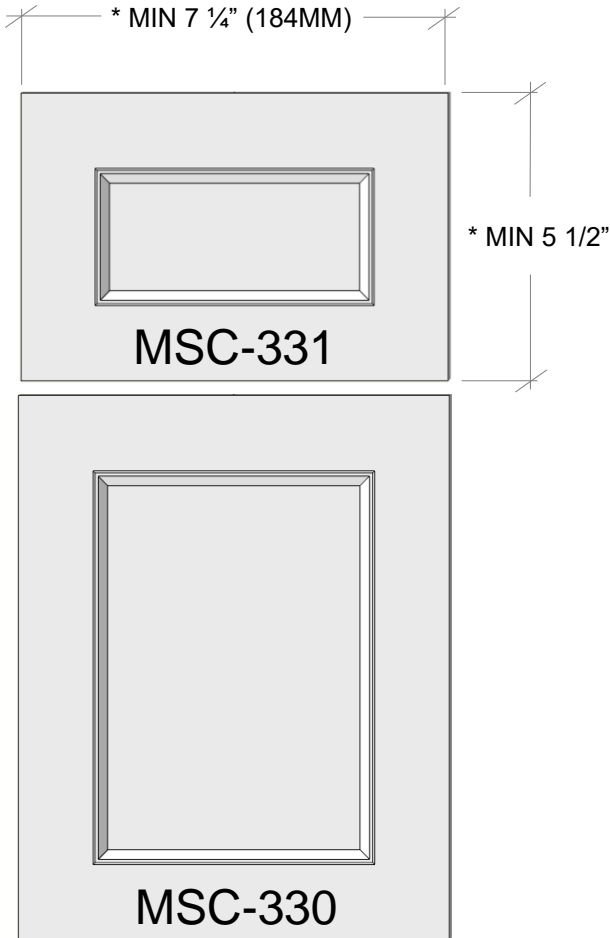

**MSC-333**

\*\* WHEN LESS THAN 4" (101MM) MIN  
CHANGE TO FLAT CENTER PANEL

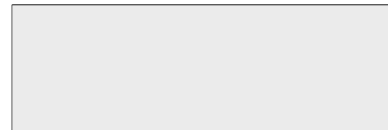

**SLAB-DF**

SLAB – MIN 3" (76MM)

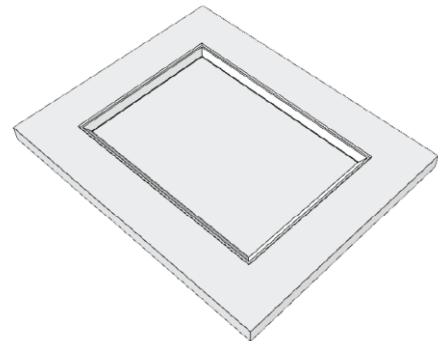

\* CALCULATION BASED ON A 2 1/4" RAIL AND  
MIN 1" CROWN ON CENTER PANEL.

\*\* CALCULATION BASED ON A 1 1/2" RAIL AND  
MIN 1" CROWN ON CENTER PANEL.

**SEE:**

**REFERENCE SECTION FOR OUTSIDE PROFILES**  
**DOORS SECTION FOR SHAPES & GLASS FRAMES**

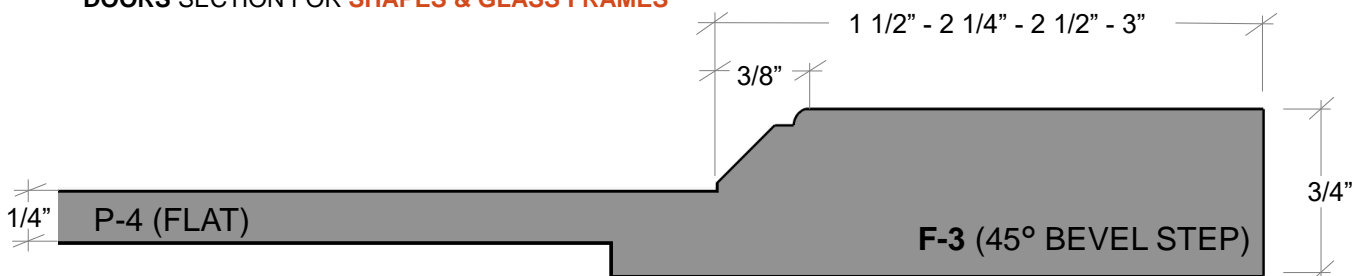



# MSC-340

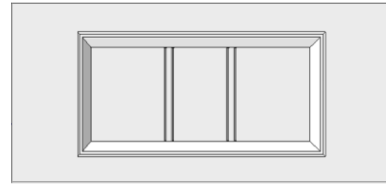
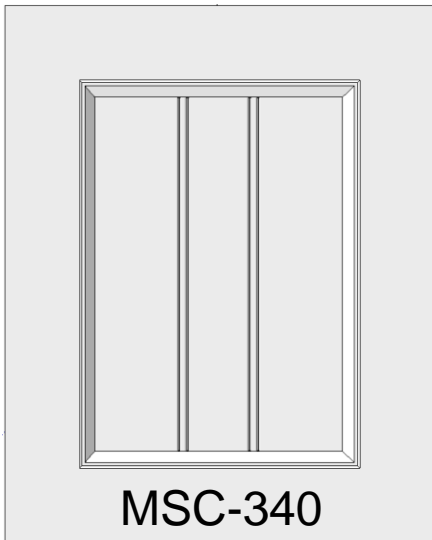
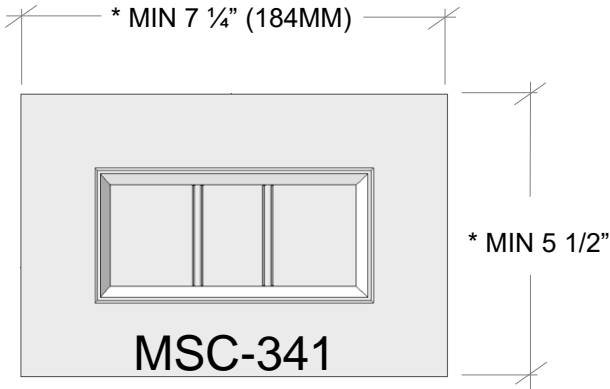

**MSC-343**

\*\* WHEN LESS THAN 4" (101MM) MIN  
CHANGE TO FLAT CENTER PANEL



**SLAB-DF**

SLAB – MIN 3" (76MM)

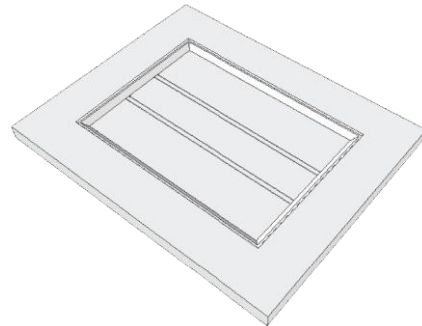

\* CALCULATION BASED ON A 2 1/4" RAIL AND  
MIN 1" CROWN ON CENTER PANEL.

\*\* CALCULATION BASED ON A 1 1/2" RAIL AND  
MIN 1" CROWN ON CENTER PANEL.

**SEE:**

**REFERENCE SECTION FOR OUTSIDE PROFILES**  
**DOORS SECTION FOR SHAPES & GLASS FRAMES**

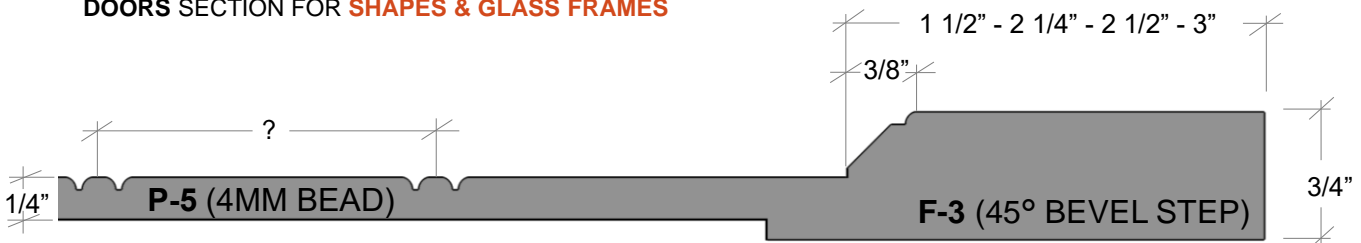



# MSC-350

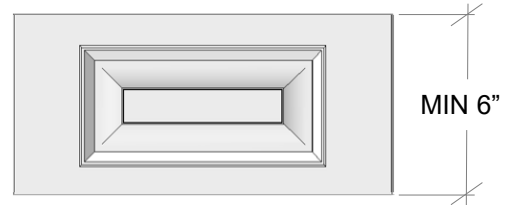
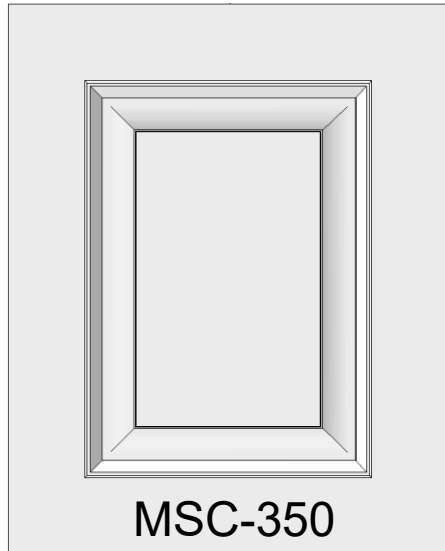
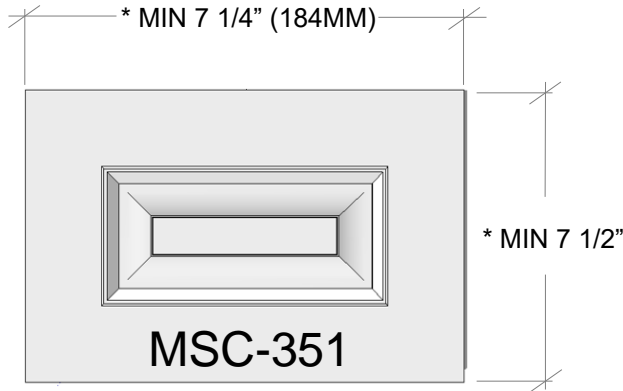

**MSC-352**

\*\* REDUCED RAILS 6" (152MM) MIN



**MSC-353**

\*\* WHEN LESS THAN 4" (101MM) MIN  
CHANGE TO FLAT CENTER PANEL



**SLAB-DF**

SLAB – MIN 3" (76MM)

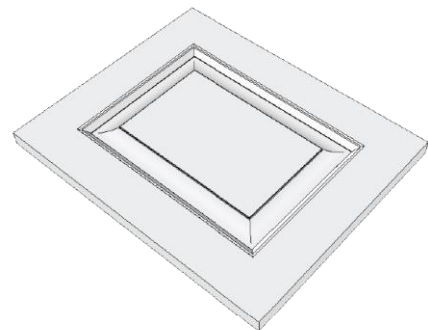

\* CALCULATION BASED ON A 2 1/4" RAIL AND  
MIN 1" CROWN ON CENTER PANEL.

\*\* CALCULATION BASED ON A 1 1/2" RAIL AND  
MIN 1" CROWN ON CENTER PANEL.

**SEE:**

**REFERENCE SECTION FOR OUTSIDE PROFILES**  
**DOORS SECTION FOR SHAPES & GLASS FRAMES**

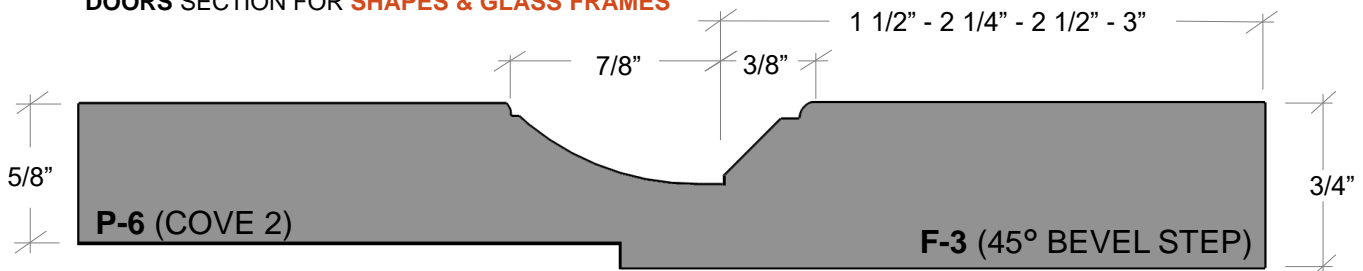

# MSC-360

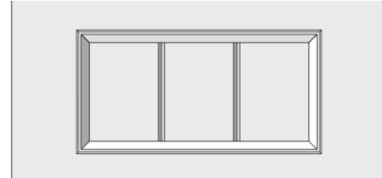
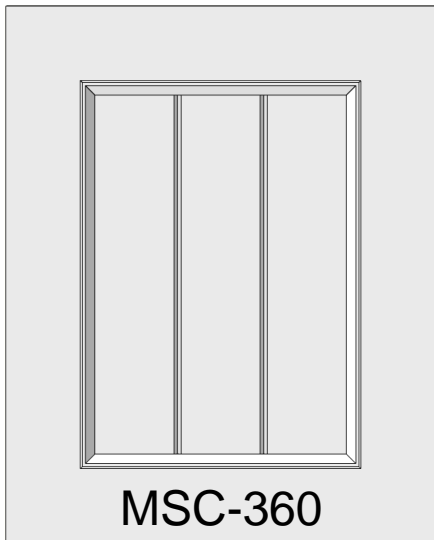
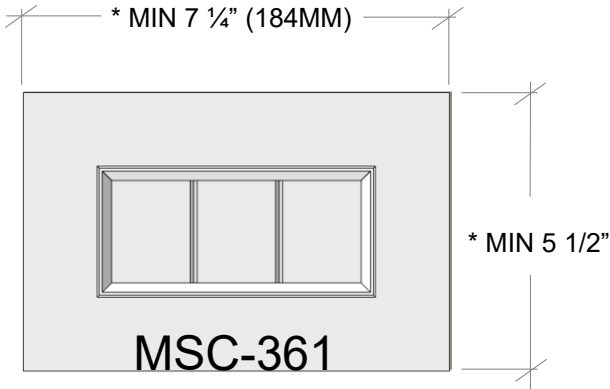

\*\* WHEN LESS THAN 4" (101MM) MIN  
CHANGE TO FLAT CENTER PANEL

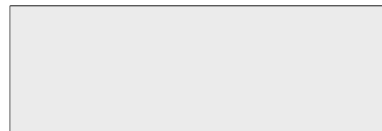

**SLAB-DF**  
SLAB – MIN 3" (76MM)

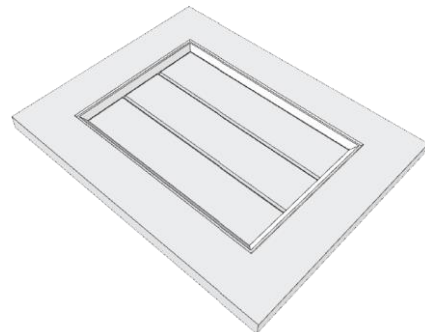

\* CALCULATION BASED ON A 2 1/4" RAIL

\*\* CALCULATION BASED ON A 1 1/2" RAIL

**SEE:**  
**REFERENCE SECTION FOR OUTSIDE PROFILES**  
**DOORS SECTION FOR SHAPES & GLASS FRAMES**

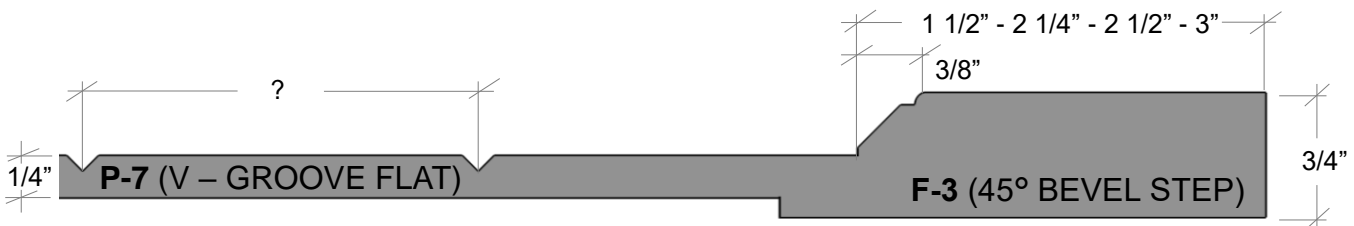



# MSC-400

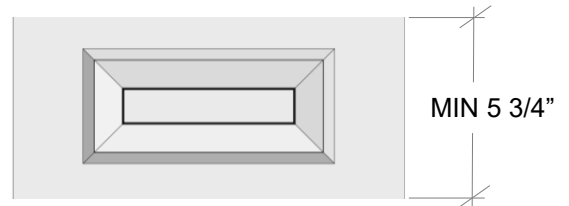
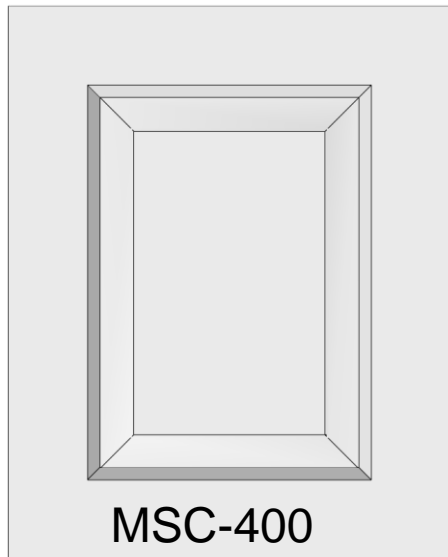
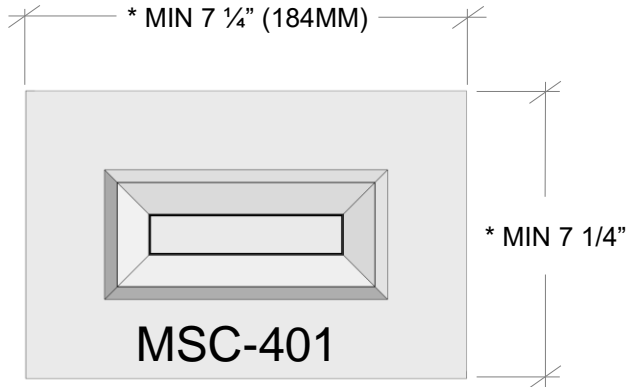

**MSC-402**

\*\* REDUCED RAILS 5 3/4" (146MM) MIN

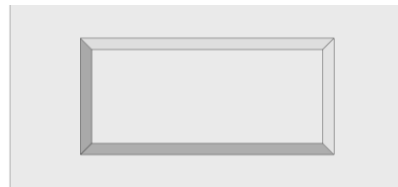

**MSC-403**

\*\* WHEN LESS THAN 4" (101MM) MIN CHANGE TO FLAT CENTER PANEL



**SLAB-DF**

SLAB – MIN 3" (76MM)

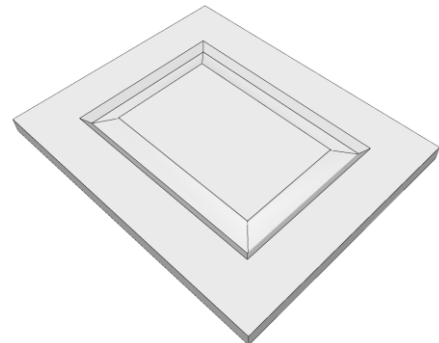

\* CALCULATION BASED ON A 2 1/4" RAIL AND MIN 1" CROWN ON CENTER PANEL.

\*\* CALCULATION BASED ON A 1 1/2" RAIL AND MIN 1" CROWN ON CENTER PANEL.

**SEE:**

**REFERENCE SECTION FOR OUTSIDE PROFILES**  
**DOORS SECTION FOR SHAPES & GLASS FRAMES**

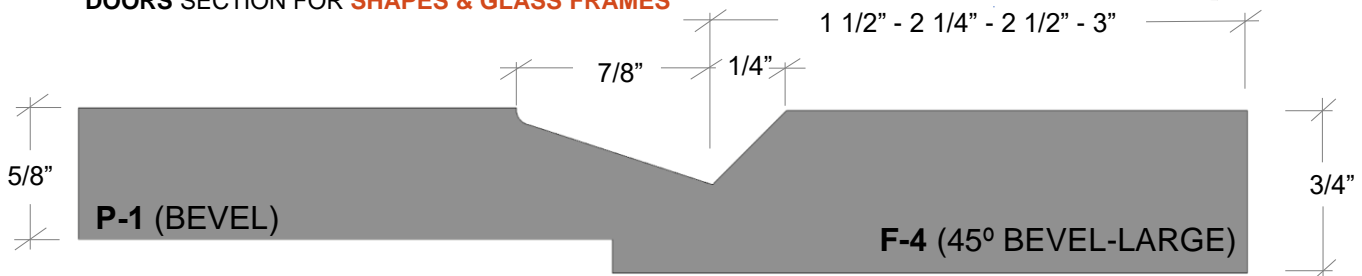





# MSC-410

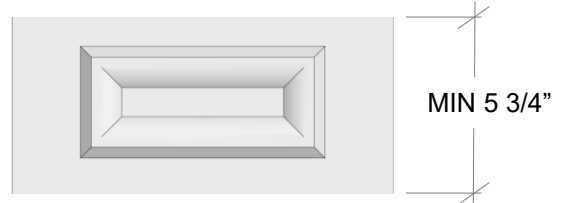
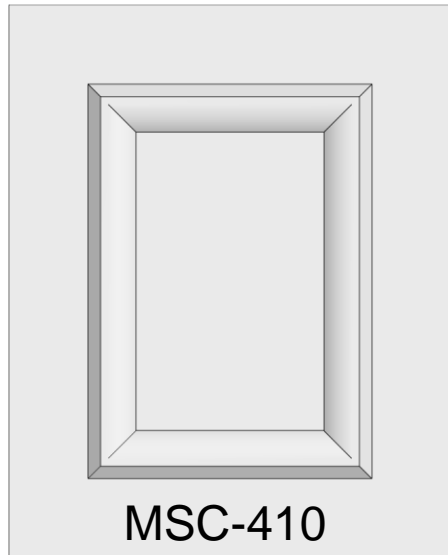
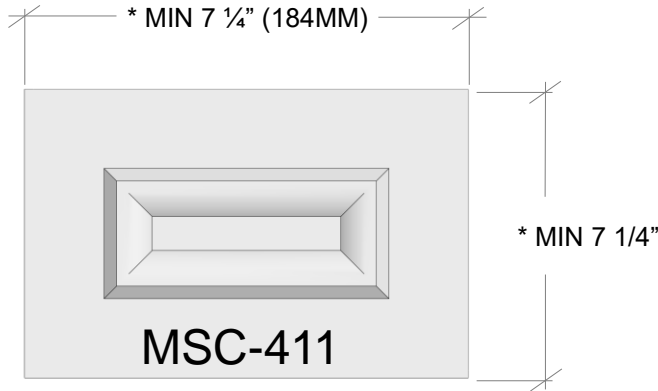

**MSC-412**

\*\* REDUCED RAILS 5 3/4" (146MM) MIN

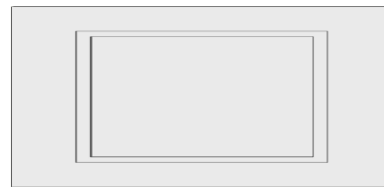

**MSC-413**

\*\* WHEN LESS THAN 4" (101MM) MIN  
CHANGE TO FLAT CENTER PANEL



**SLAB-DF**

SLAB - MIN 3" (76MM)

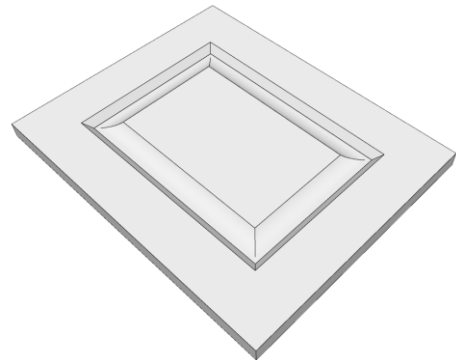

\* CALCULATION BASED ON A 2 1/4" RAIL AND  
MIN 1" CROWN ON CENTER PANEL.

\*\* CALCULATION BASED ON A 1 1/2" RAIL AND  
MIN 1" CROWN ON CENTER PANEL.

**SEE:**

**REFERENCE SECTION FOR OUTSIDE PROFILES**  
**DOORS SECTION FOR SHAPES & GLASS FRAMES**

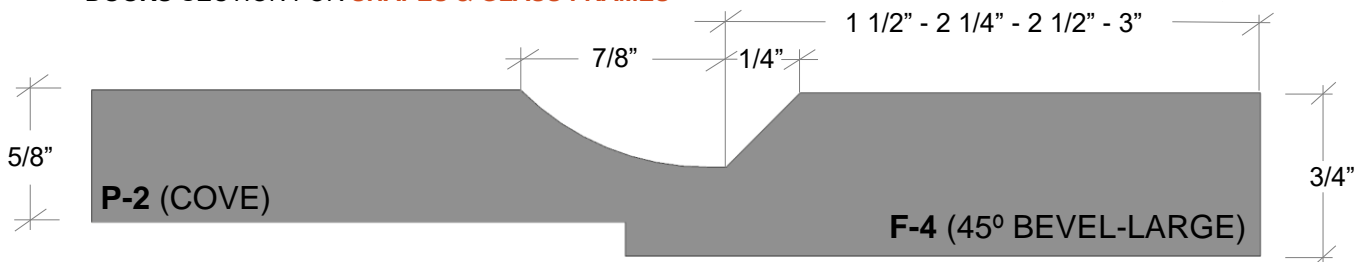



# MSC-420

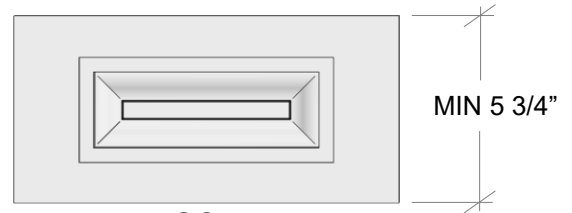
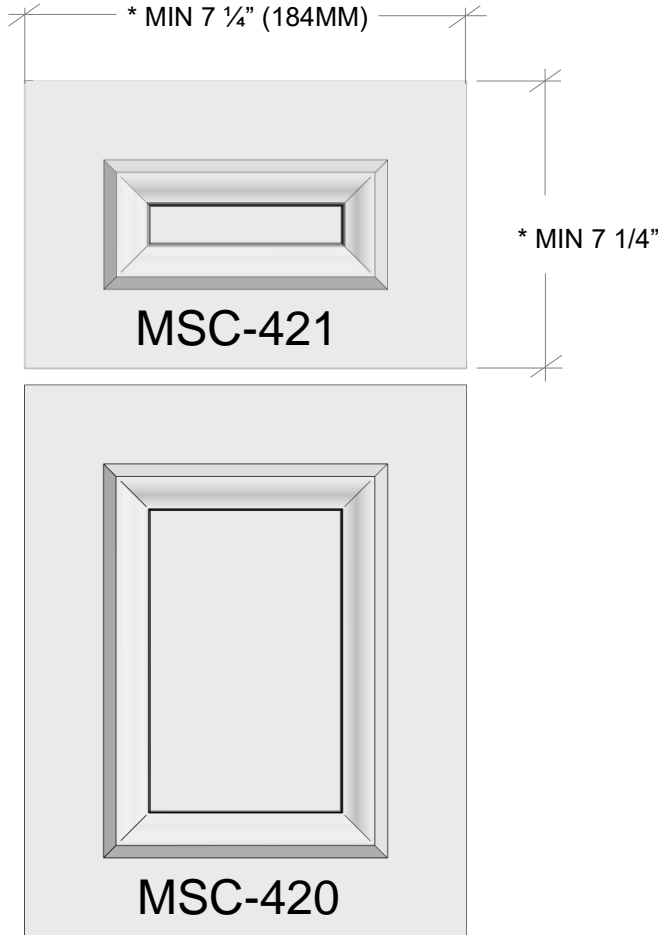

**MSC-422**

\*\* REDUCED RAILS 5 3/4" (146MM) MIN

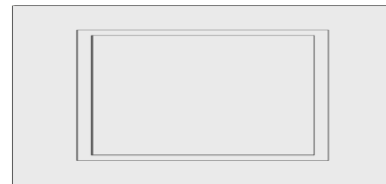

**MSC-423**

\*\* WHEN LESS THAN 4" (101MM) MIN  
CHANGE TO FLAT CENTER PANEL



**SLAB-DF**

SLAB - MIN 3" (76MM)

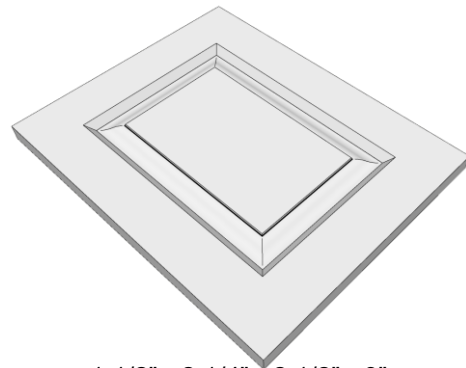

\* CALCULATION BASED ON A 2 1/4" RAIL AND  
MIN 1" CROWN ON CENTER PANEL.

\*\* CALCULATION BASED ON A 1 1/2" RAIL AND  
MIN 1" CROWN ON CENTER PANEL.

**SEE:**

**REFERENCE SECTION FOR OUTSIDE PROFILES**  
**DOORS SECTION FOR SHAPES & GLASS FRAMES**

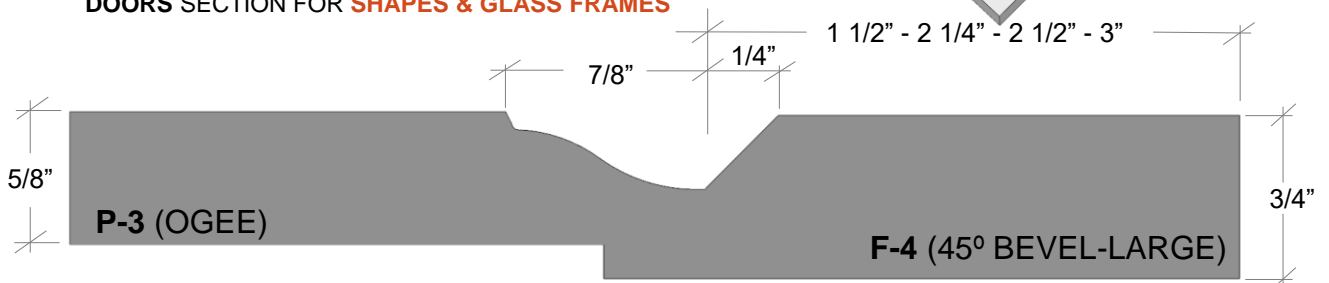



# MSC-430

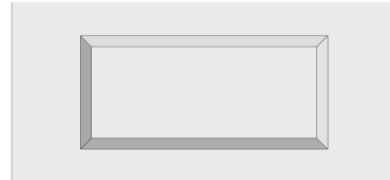
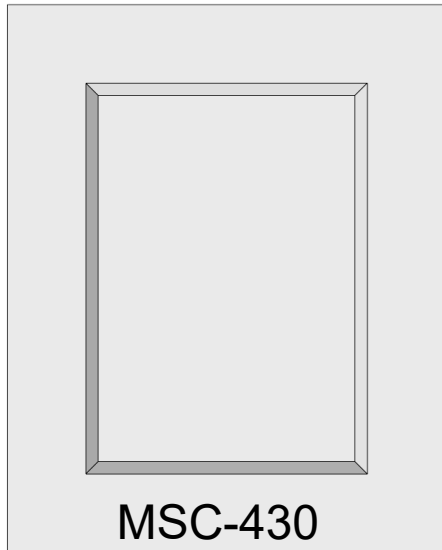

\*\* WHEN LESS THAN 4" (101MM) MIN  
CHANGE TO FLAT CENTER PANEL



SLAB – MIN 3" (76MM)

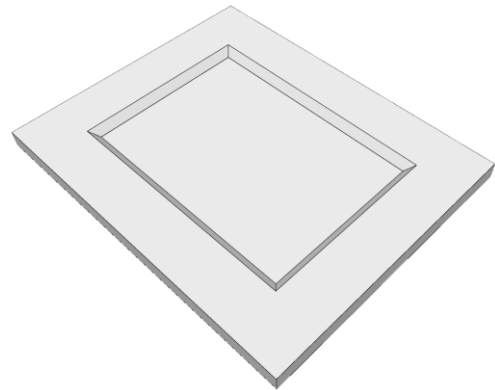

\* CALCULATION BASED ON A 2 1/4" RAIL AND  
MIN 1" CROWN ON CENTER PANEL.

\*\* CALCULATION BASED ON A 1 1/2" RAIL AND  
MIN 1" CROWN ON CENTER PANEL.

**SEE:**

**REFERENCE SECTION FOR OUTSIDE PROFILES**  
**DOORS SECTION FOR SHAPES & GLASS FRAMES**

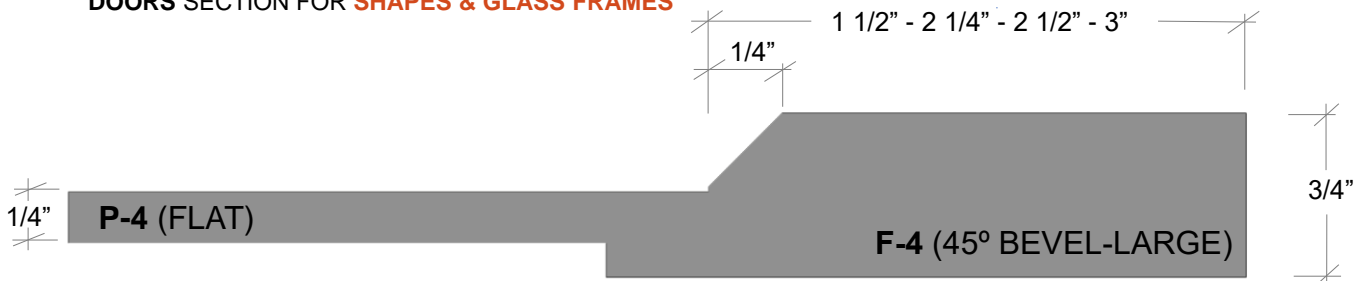



# MSC-440

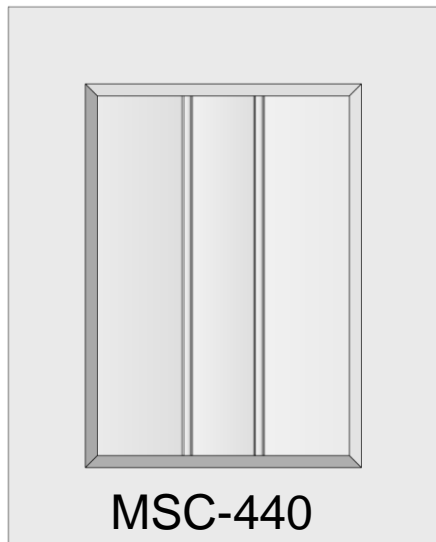
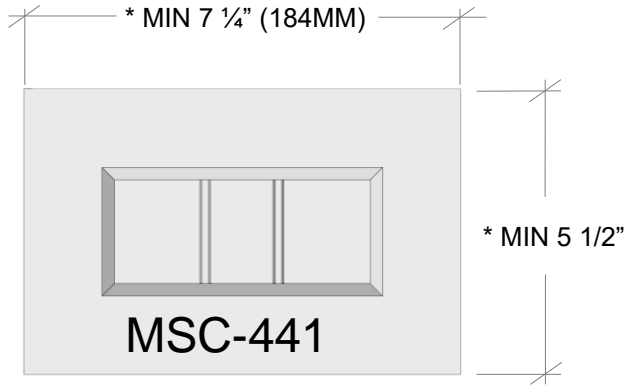

\*\* WHEN LESS THAN 4" (101MM) MIN  
CHANGE TO FLAT CENTER PANEL



SLAB – MIN 3" (76MM)

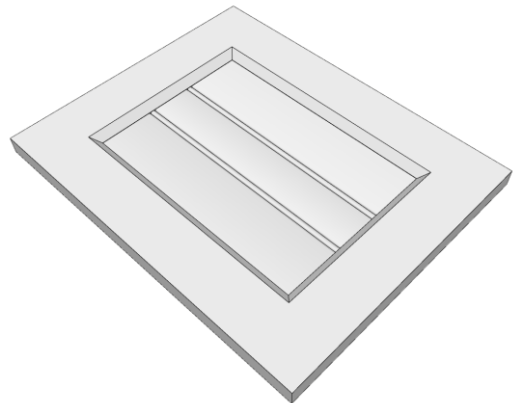

\* CALCULATION BASED ON A 2 1/4" RAIL AND  
MIN 1" CROWN ON CENTER PANEL.

\*\* CALCULATION BASED ON A 1 1/2" RAIL AND  
MIN 1" CROWN ON CENTER PANEL.

**SEE:**

**REFERENCE SECTION FOR OUTSIDE PROFILES**  
**DOORS SECTION FOR SHAPES & GLASS FRAMES**





# MSC-450

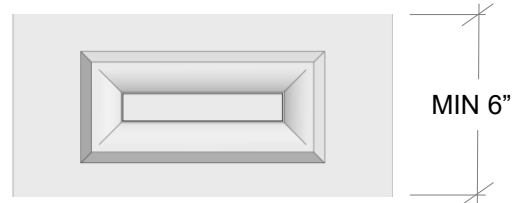
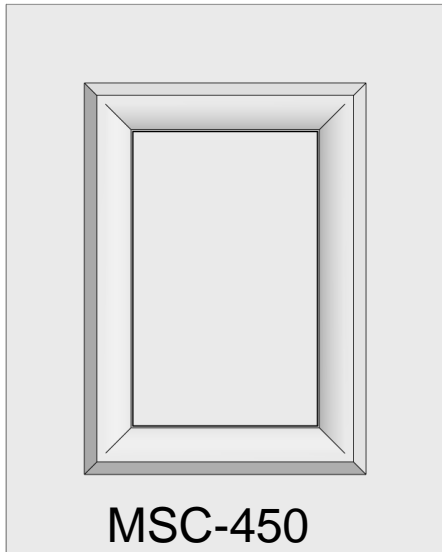
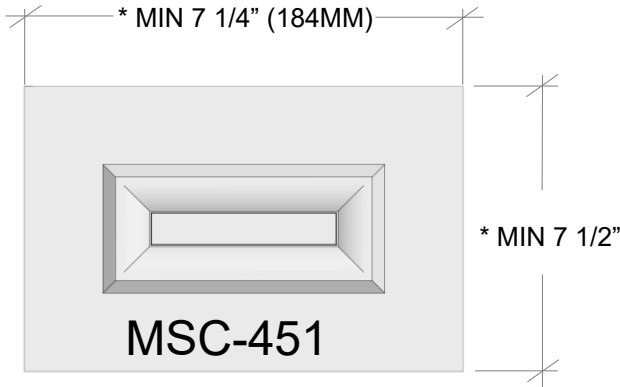

**MSC-452**

\*\* REDUCED RAILS 6" (152MM) MIN

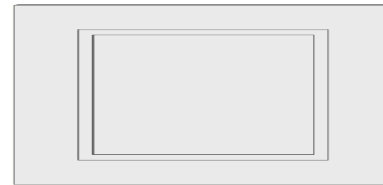

**MSC-453**

\*\* WHEN LESS THAN 4" (101MM) MIN  
CHANGE TO FLAT CENTER PANEL



**SLAB-DF**

SLAB - MIN 3" (76MM)

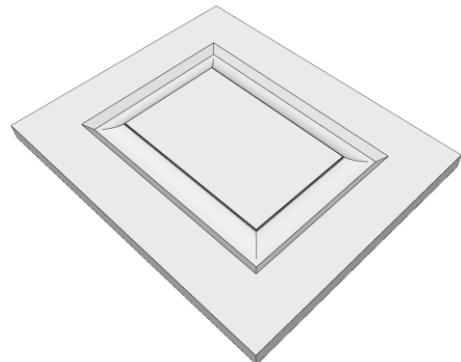

\* CALCULATION BASED ON A 2 1/4" RAIL AND  
MIN 1" CROWN ON CENTER PANEL.

\*\* CALCULATION BASED ON A 1 1/2" RAIL AND  
MIN 1" CROWN ON CENTER PANEL.

**SEE:**

**REFERENCE SECTION FOR OUTSIDE PROFILES**  
**DOORS SECTION FOR SHAPES & GLASS FRAMES**

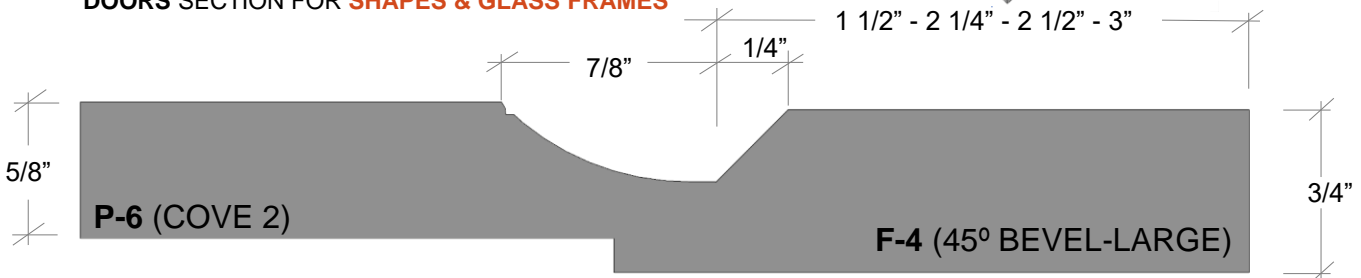



# MSC-460

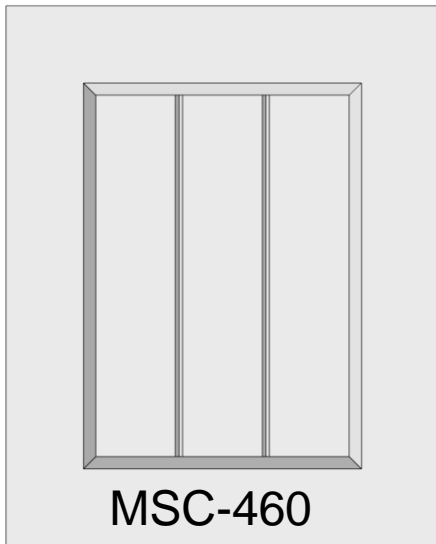
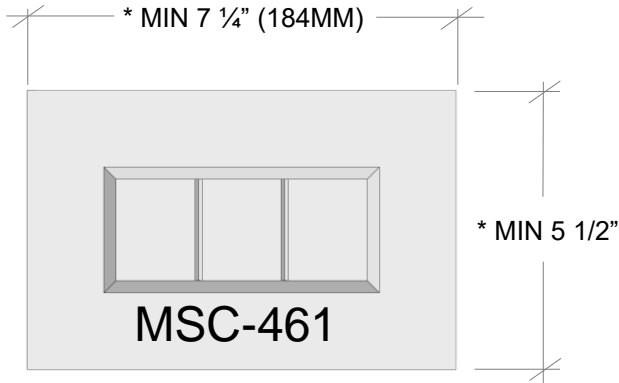

**MSC-463**

\*\* WHEN LESS THAN 4" (101MM) MIN  
CHANGE TO FLAT CENTER PANEL



**SLAB-DF**

SLAB – MIN 3" (76MM)

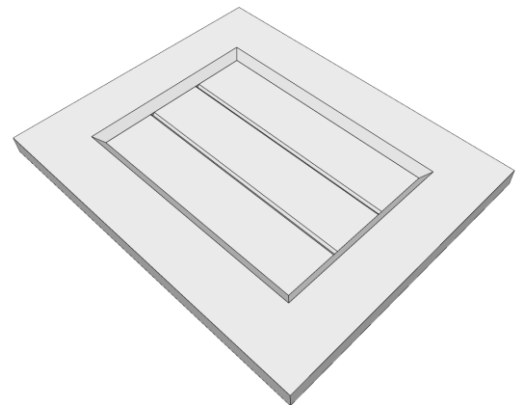

\* CALCULATION BASED ON A 2 1/4" RAIL

\*\* CALCULATION BASED ON A 1 1/2" RAIL

**SEE:**  
REFERENCE SECTION FOR **OUTSIDE PROFILES**  
DOORS SECTION FOR **SHAPES & GLASS FRAMES**





# MSC-500

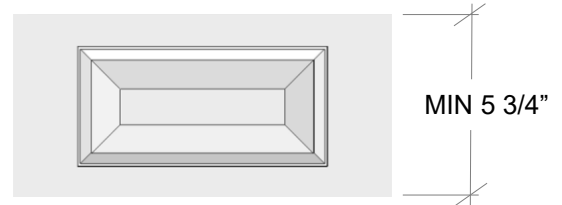
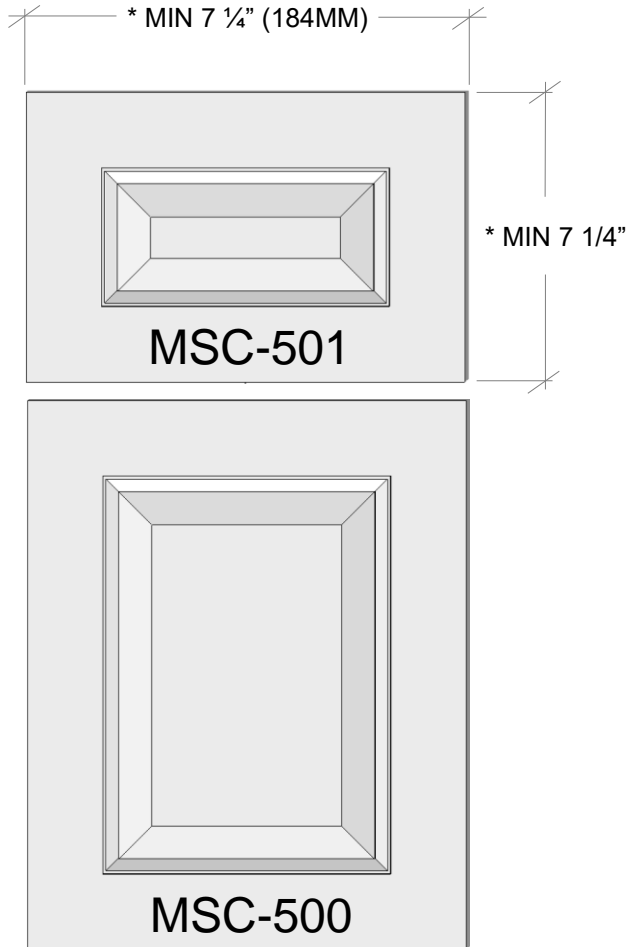

**MSC-502**

\*\* REDUCED RAILS 5 3/4" (146MM) MIN

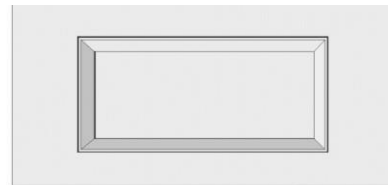

**MSC-503**

\*\* WHEN LESS THAN 4" (101MM) MIN  
CHANGE TO FLAT CENTER PANEL



**SLAB-DF**

SLAB – MIN 3" (76MM)

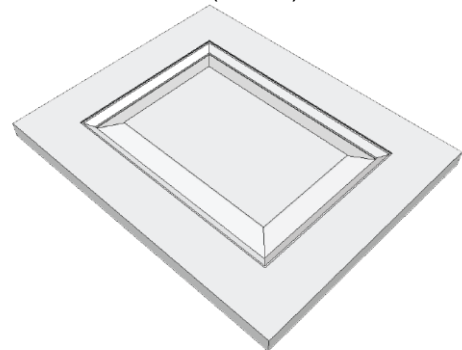

\* CALCULATION BASED ON A 2 1/4" RAIL AND  
MIN 1" CROWN ON CENTER PANEL.

\*\* CALCULATION BASED ON A 1 1/2" RAIL AND  
MIN 1" CROWN ON CENTER PANEL.

**SEE:**

**REFERENCE SECTION FOR OUTSIDE PROFILES**  
**DOORS SECTION FOR SHAPES & GLASS FRAMES**

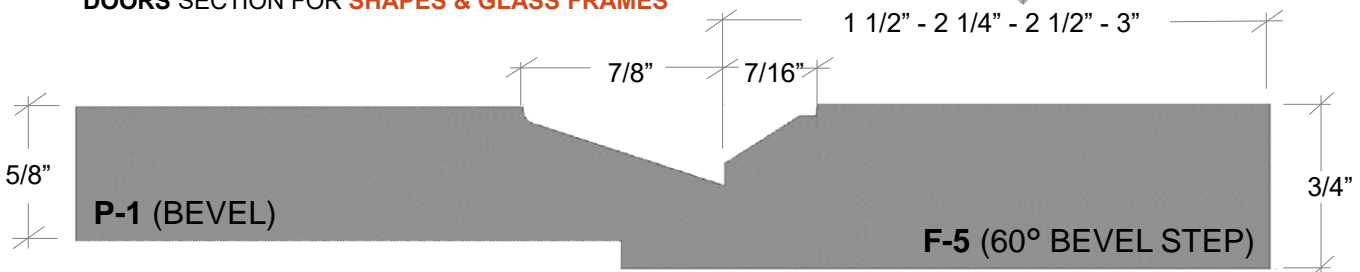



# MSC-510

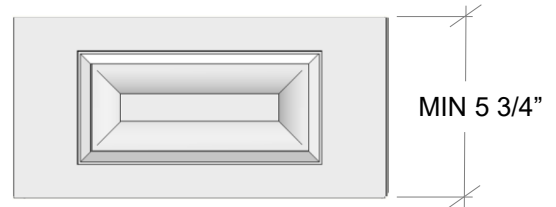
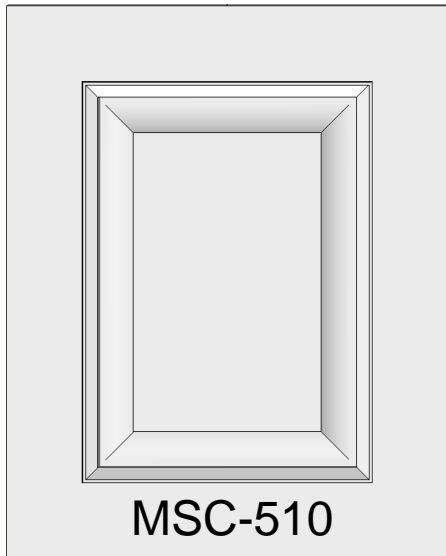
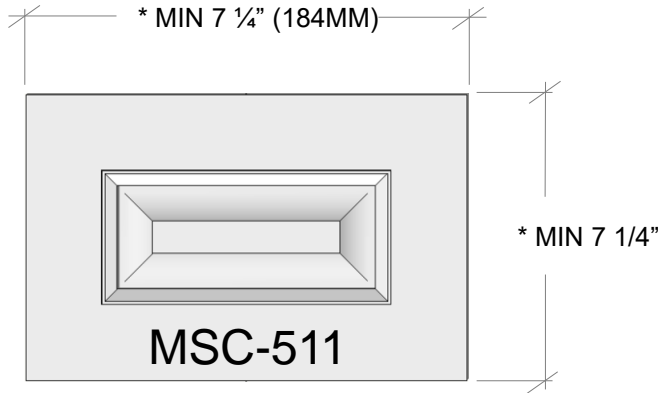

**MSC-512**

\*\* REDUCED RAILS 5 3/4" (146MM) MIN

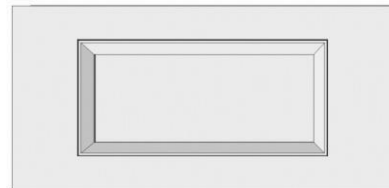

**MSC-513**

\*\* WHEN LESS THAN 4" (101MM) MIN CHANGE TO FLAT CENTER PANEL



**SLAB-DF**

SLAB – MIN 3" (76MM)

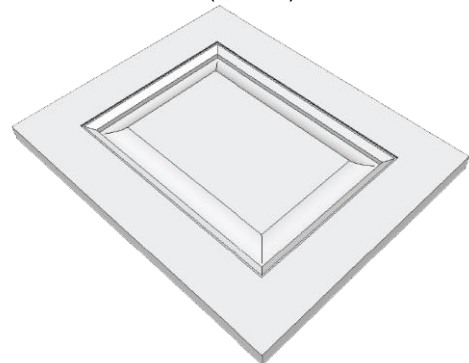

\* CALCULATION BASED ON A 2 1/4" RAIL AND MIN 1" CROWN ON CENTER PANEL.

\*\* CALCULATION BASED ON A 1 1/2" RAIL AND MIN 1" CROWN ON CENTER PANEL.

**SEE:**

**REFERENCE SECTION FOR OUTSIDE PROFILES**  
**DOORS SECTION FOR SHAPES & GLASS FRAMES**

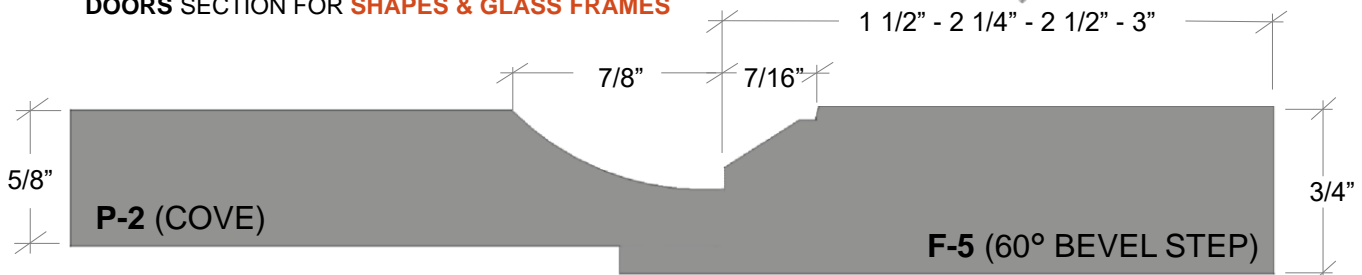



# MSC-520

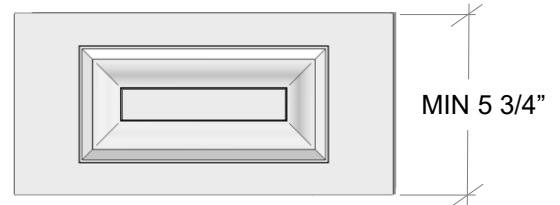
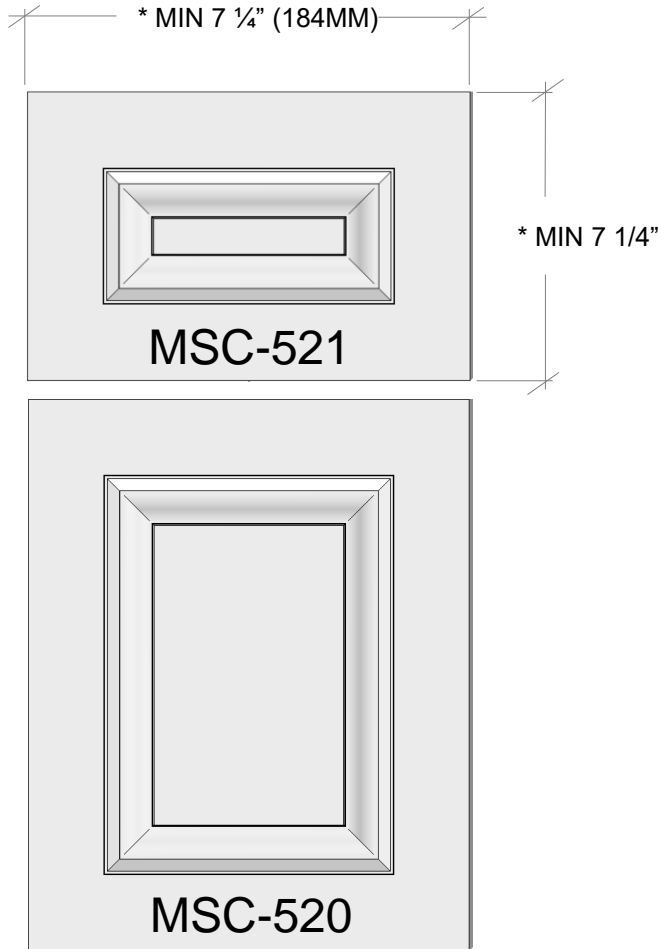

**MSC-522**

\*\* REDUCED RAILS 5 3/4" (146MM) MIN

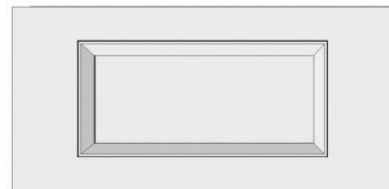

**MSC-523**

\*\* WHEN LESS THAN 4" (101MM) MIN  
CHANGE TO FLAT CENTER PANEL



**SLAB-DF**

SLAB – MIN 3" (76MM)

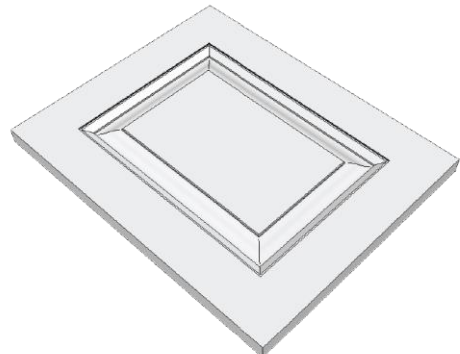

\* CALCULATION BASED ON A 2 1/4" RAIL AND  
MIN 1" CROWN ON CENTER PANEL.

\*\* CALCULATION BASED ON A 1 1/2" RAIL AND  
MIN 1" CROWN ON CENTER PANEL.

**SEE:**

**REFERENCE SECTION FOR OUTSIDE PROFILES**  
**DOORS SECTION FOR SHAPES & GLASS FRAMES**

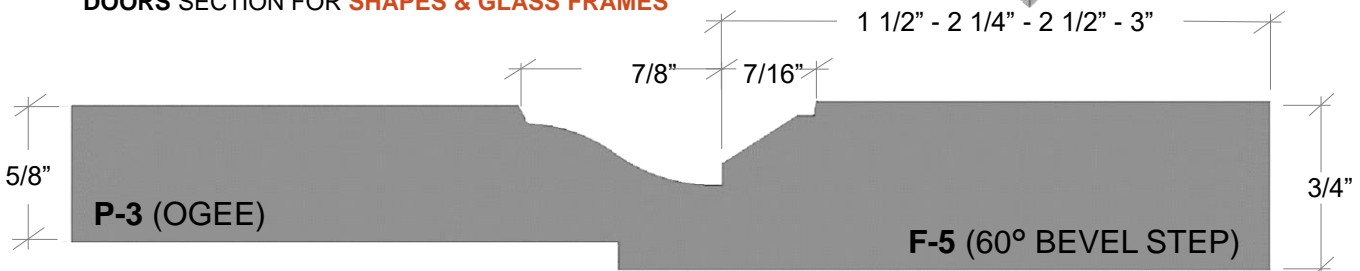



# MSC-530

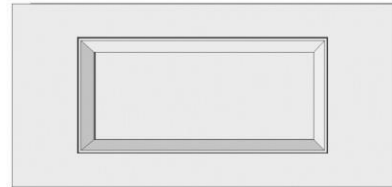
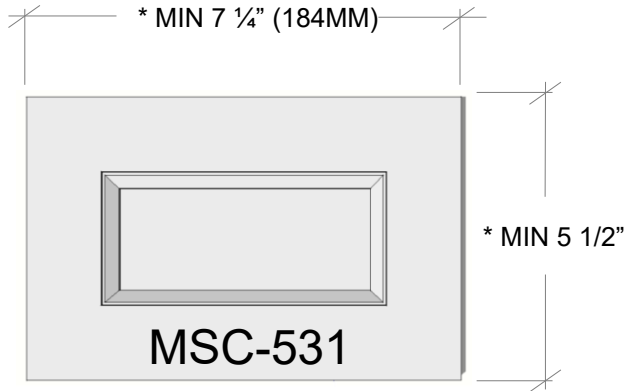

**MSC-533**

\*\* WHEN LESS THAN 4" (101MM) MIN  
CHANGE TO FLAT CENTER PANEL



**SLAB-DF**

SLAB – MIN 3" (76MM)

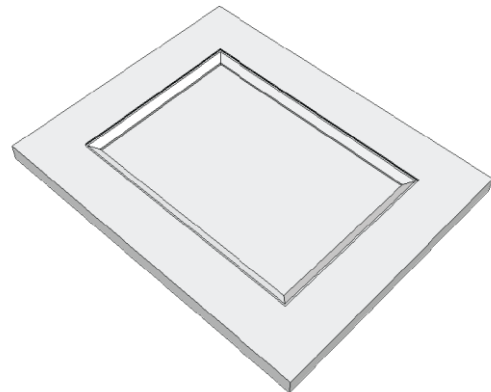
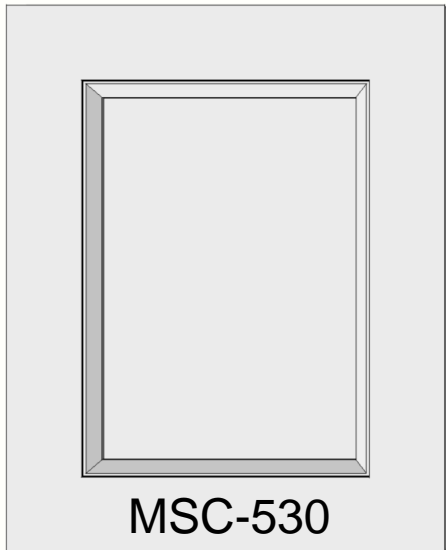

\* CALCULATION BASED ON A 2 1/4" RAIL AND  
MIN 1" CROWN ON CENTER PANEL.

\*\* CALCULATION BASED ON A 1 1/2" RAIL AND  
MIN 1" CROWN ON CENTER PANEL.

**SEE:**

**REFERENCE SECTION FOR OUTSIDE PROFILES**  
**DOORS SECTION FOR SHAPES & GLASS FRAMES**

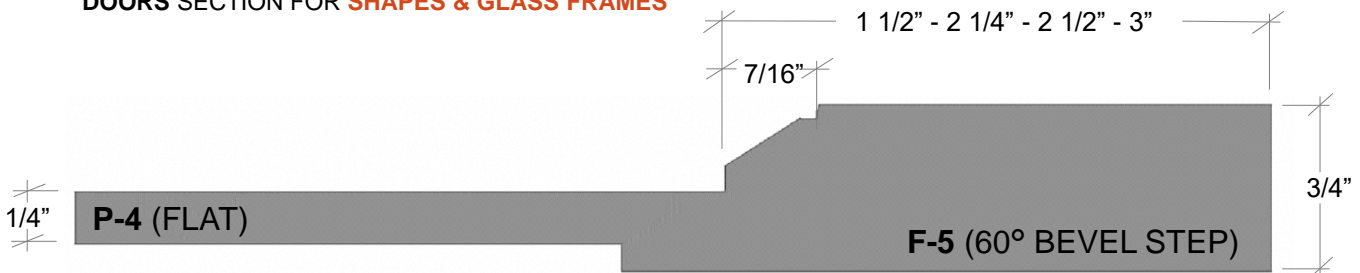



# MSC-540

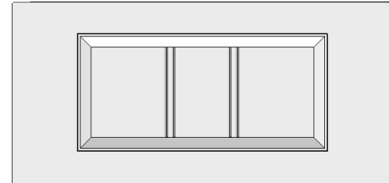
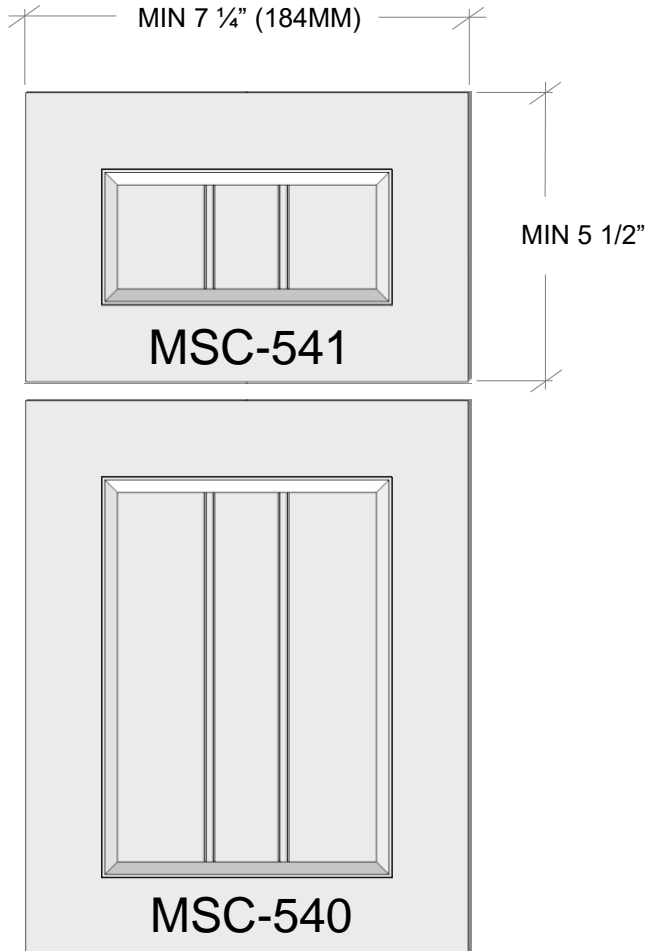

**MSC-543**

\*\* WHEN LESS THAN 4" (101MM) MIN  
CHANGE TO FLAT CENTER PANEL



**SLAB-DF**

SLAB – MIN 3" (76MM)

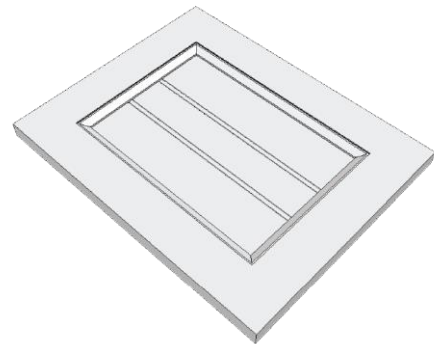

\* CALCULATION BASED ON A 2 1/4" RAIL AND  
MIN 1" CROWN ON CENTER PANEL.

\*\* CALCULATION BASED ON A 1 1/2" RAIL AND  
MIN 1" CROWN ON CENTER PANEL.

**SEE:**

**REFERENCE SECTION FOR OUTSIDE PROFILES**  
**DOORS SECTION FOR SHAPES & GLASS FRAMES**

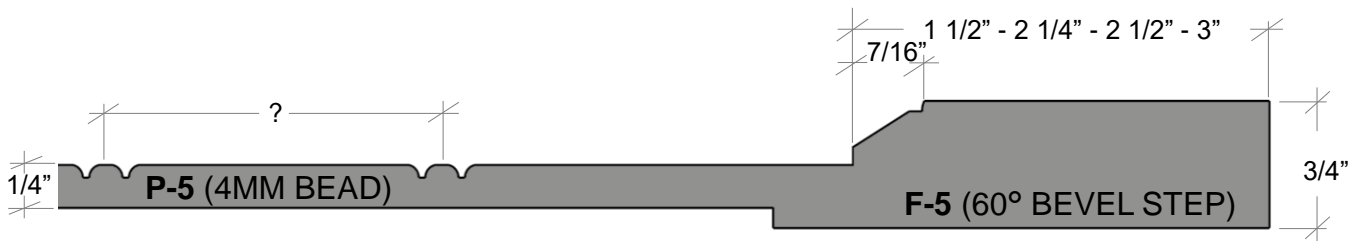



# MSC-550

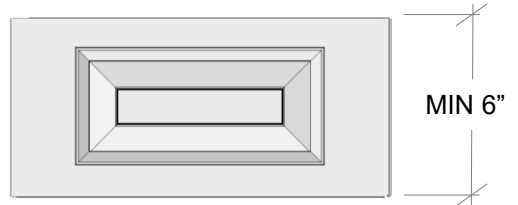
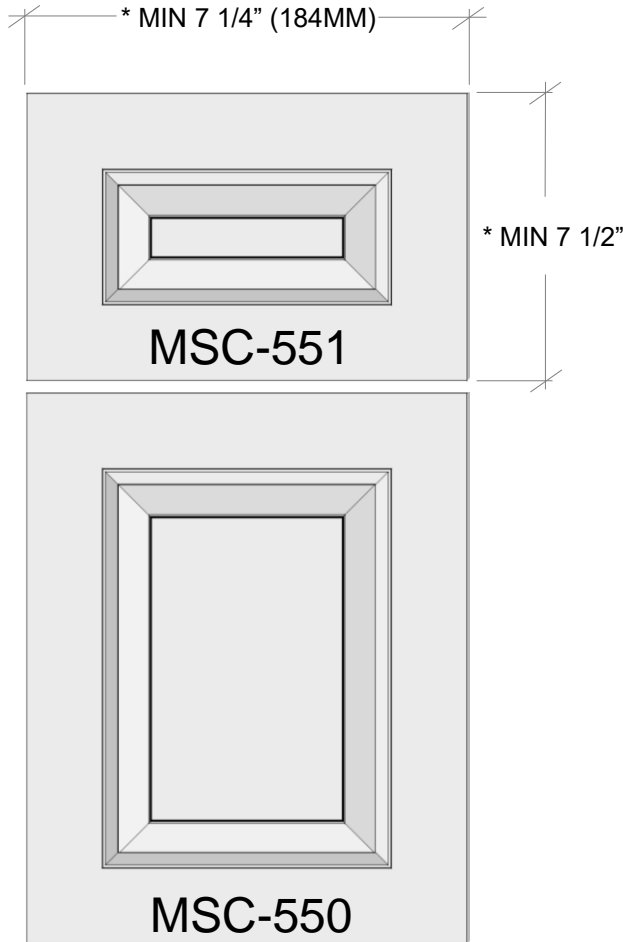

**MSC-552**

\*\* REDUCED RAILS 6" (152MM) MIN

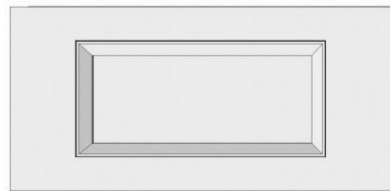

**MSC-553**

\*\* WHEN LESS THAN 4" (101MM) MIN  
CHANGE TO FLAT CENTER PANEL



**SLAB-DF**

SLAB - MIN 3" (76MM)

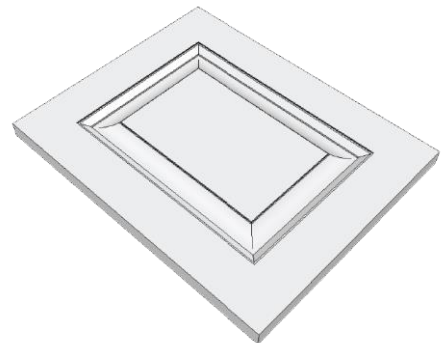

\* CALCULATION BASED ON A 2 1/4" RAIL AND  
MIN 1" CROWN ON CENTER PANEL.

\*\* CALCULATION BASED ON A 1 1/2" RAIL AND  
MIN 1" CROWN ON CENTER PANEL.

**SEE:**

**REFERENCE SECTION FOR OUTSIDE PROFILES**  
**DOORS SECTION FOR SHAPES & GLASS FRAMES**

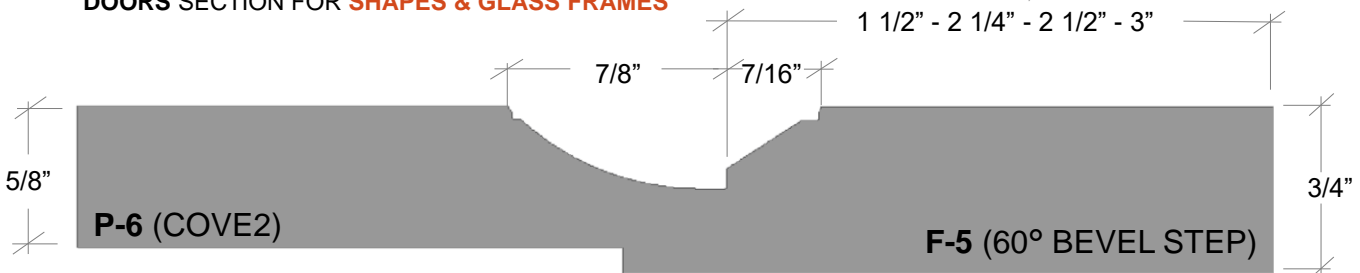

# MSC-560

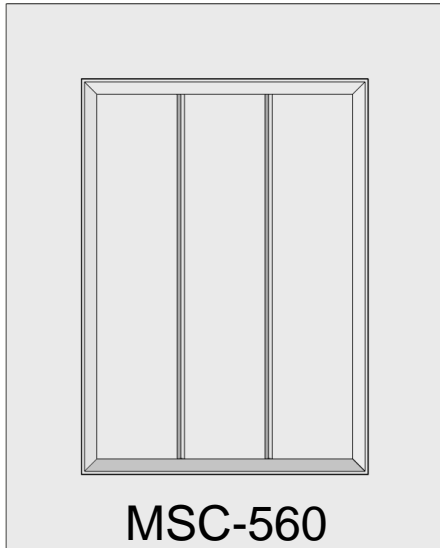
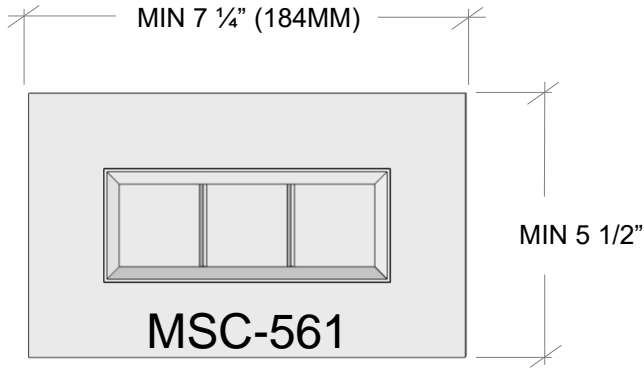

\*\* WHEN LESS THAN 4 " (101MM) MIN  
CHANGE TO FLAT CENTER PANEL

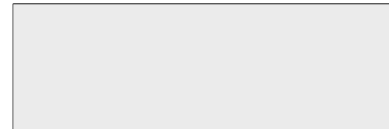

SLAB – MIN 3" (76MM)

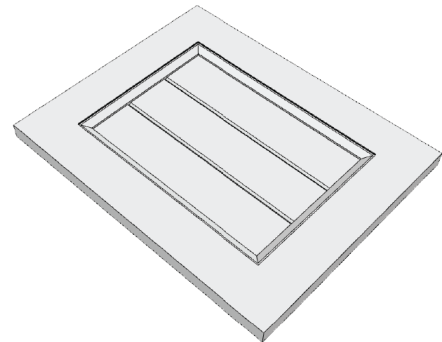

\* CALCULATION BASED ON A 2 1/4" RAIL

\*\* CALCULATION BASED ON A 1 1/2" RAIL

**SEE:**  
REFERENCE SECTION FOR **OUTSIDE PROFILES**  
DOORS SECTION FOR **SHAPES & GLASS FRAMES**





# MSC-600

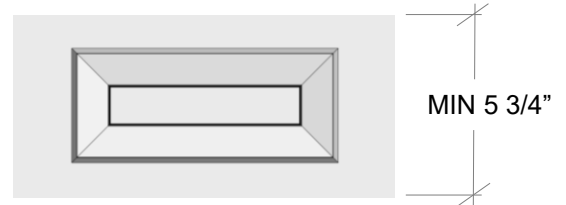
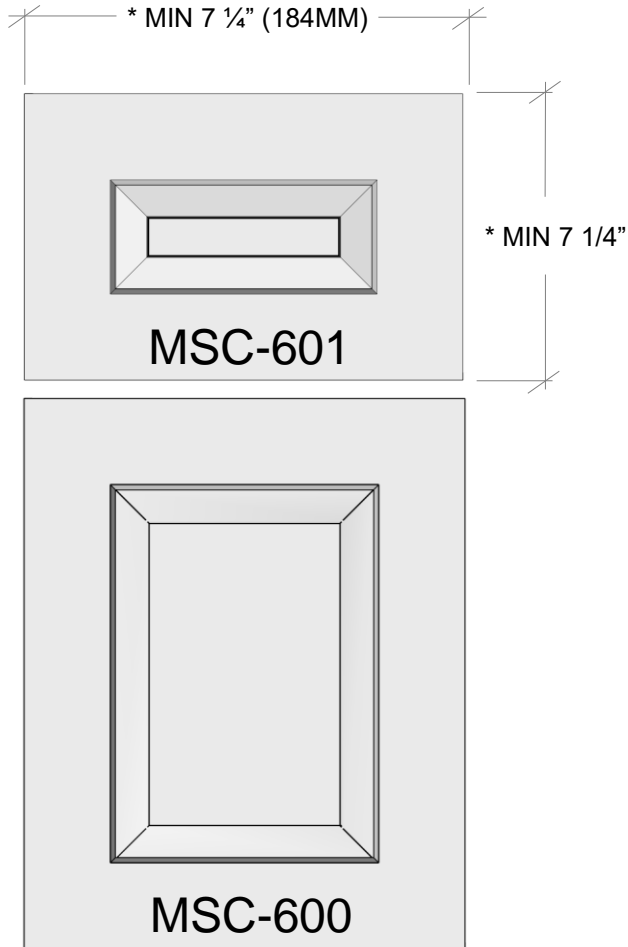

**MSC-602**

\*\* REDUCED RAILS 5 3/4" (146MM) MIN

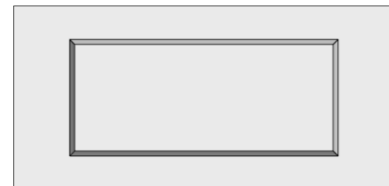

**MSC-603**

\*\* WHEN LESS THAN 4" (101MM) MIN  
CHANGE TO FLAT CENTER PANEL



**SLAB-DF**

SLAB – MIN 3" (76MM)

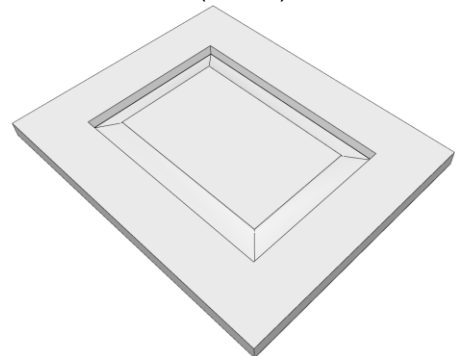

1 1/2" - 2 1/4" - 2 1/2" - 3"

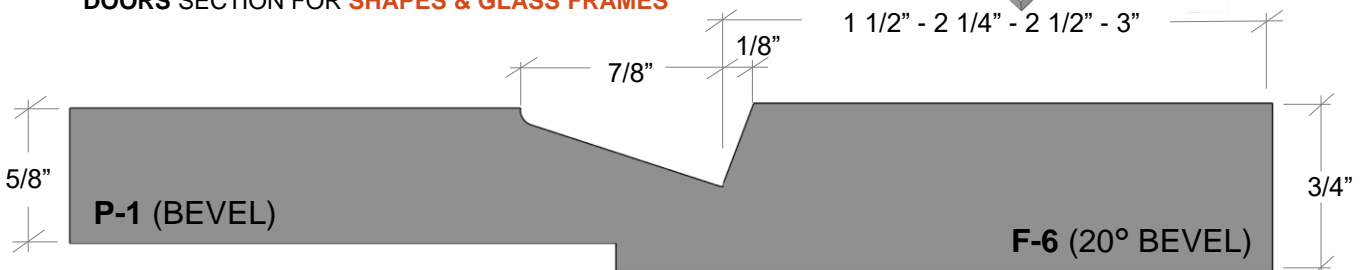

\* CALCULATION BASED ON A 2 1/4" RAIL AND  
MIN 1" CROWN ON CENTER PANEL.

\*\* CALCULATION BASED ON A 1 1/2" RAIL AND  
MIN 1" CROWN ON CENTER PANEL.

**SEE:**

**REFERENCE SECTION FOR OUTSIDE PROFILES**  
**DOORS SECTION FOR SHAPES & GLASS FRAMES**



# MSC-610

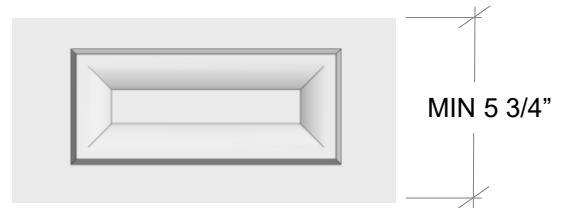
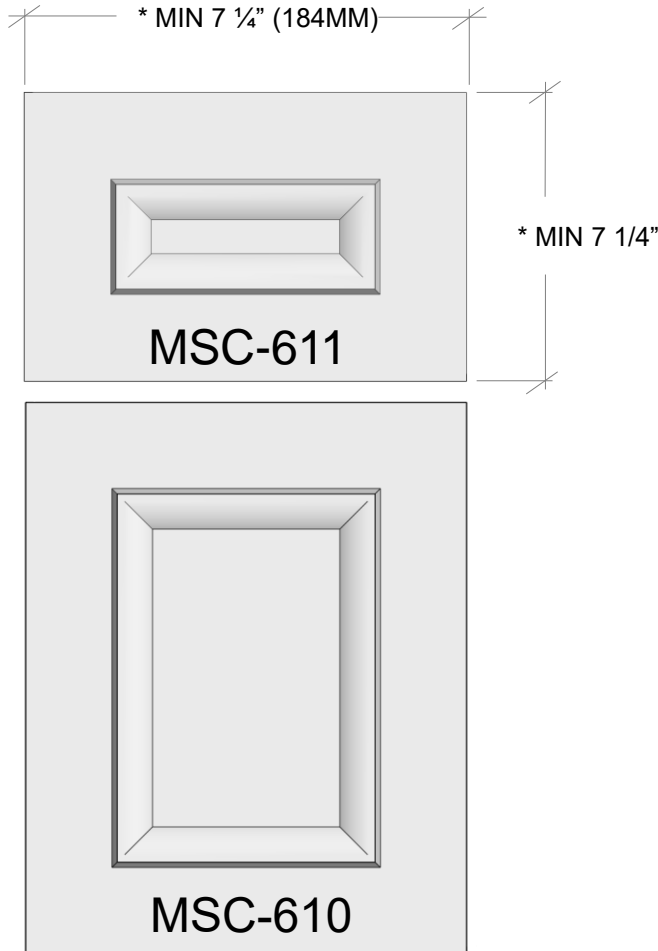

**MSC-612**

\*\* REDUCED RAILS 5 3/4" (146MM) MIN

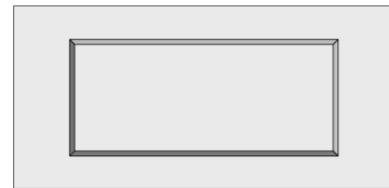

**MSC-613**

\*\* WHEN LESS THAN 4" (101MM) MIN  
CHANGE TO FLAT CENTER PANEL



**SLAB-DF**

SLAB – MIN 3" (76MM)

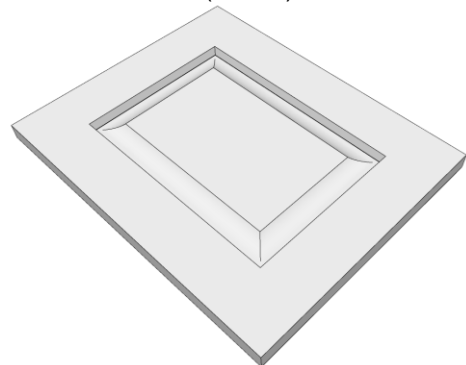

\* CALCULATION BASED ON A 2 1/4" RAIL AND  
MIN 1" CROWN ON CENTER PANEL.

\*\* CALCULATION BASED ON A 1 1/2" RAIL AND  
MIN 1" CROWN ON CENTER PANEL.

**SEE:**

**REFERENCE SECTION FOR OUTSIDE PROFILES**  
**DOORS SECTION FOR SHAPES & GLASS FRAMES**

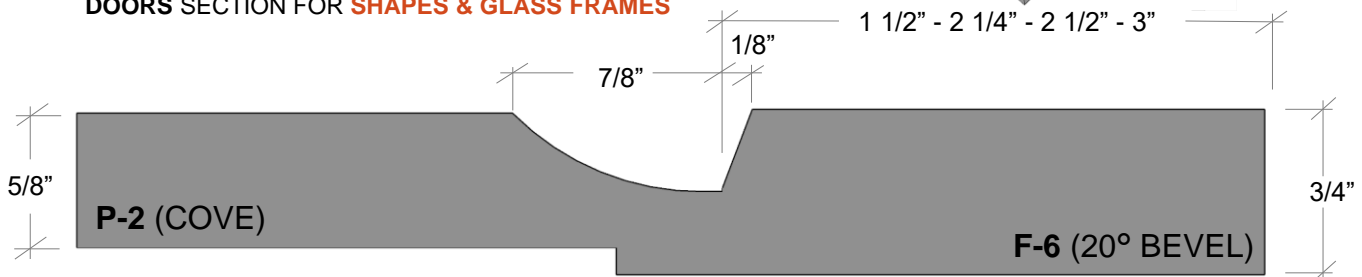

# MSC-620

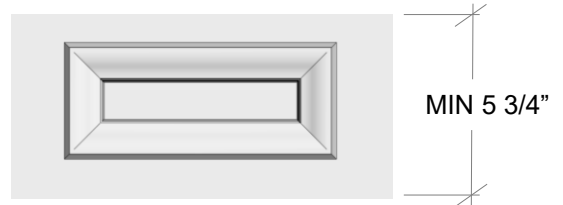
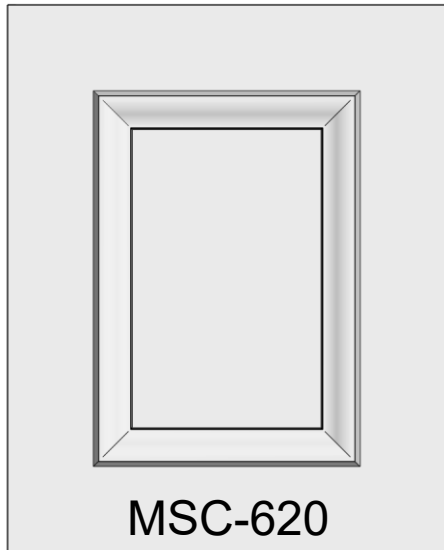
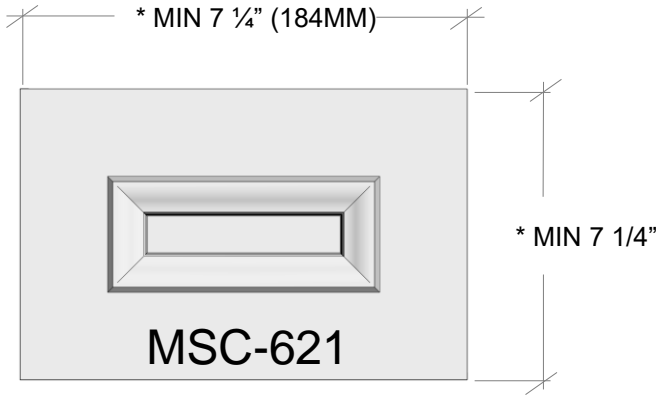

\*\* REDUCED RAILS 5 3/4" (146MM) MIN

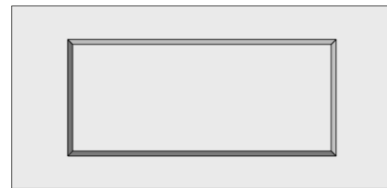

\*\* WHEN LESS THAN 4" (101MM) MIN  
CHANGE TO FLAT CENTER PANEL



SLAB – MIN 3" (76MM)

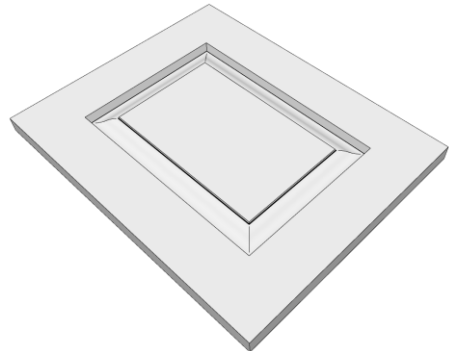

\* CALCULATION BASED ON A 2 1/4" RAIL AND  
MIN 1" CROWN ON CENTER PANEL.

\*\* CALCULATION BASED ON A 1 1/2" RAIL AND  
MIN 1" CROWN ON CENTER PANEL.

**SEE:**

**REFERENCE SECTION FOR OUTSIDE PROFILES**  
**DOORS SECTION FOR SHAPES & GLASS FRAMES**

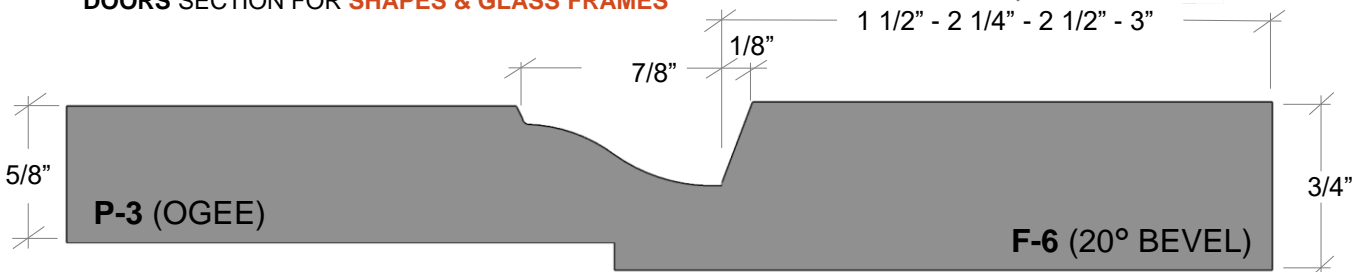





# MSC-630

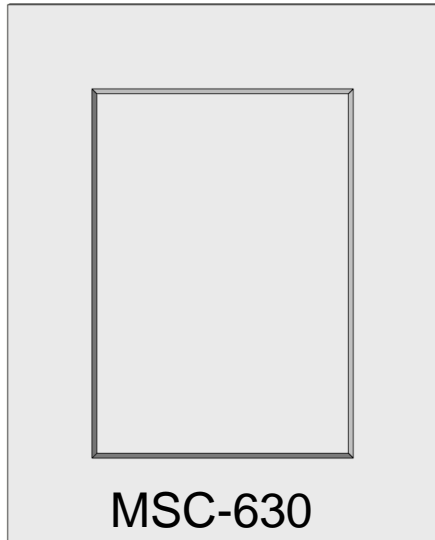
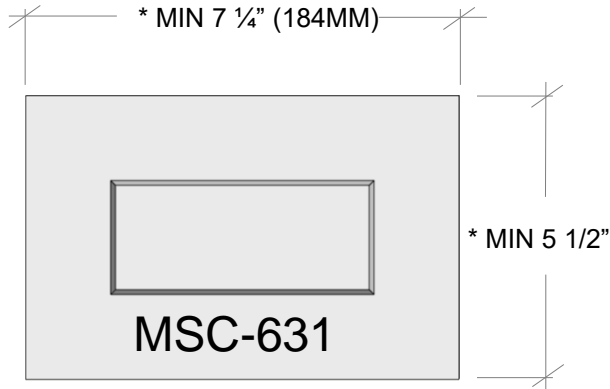

\*\* WHEN LESS THAN 4" (101MM) MIN  
CHANGE TO FLAT CENTER PANEL

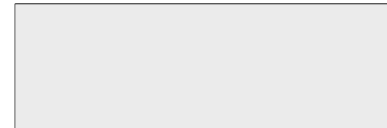

**SLAB-DF**  
SLAB – MIN 3" (76MM)

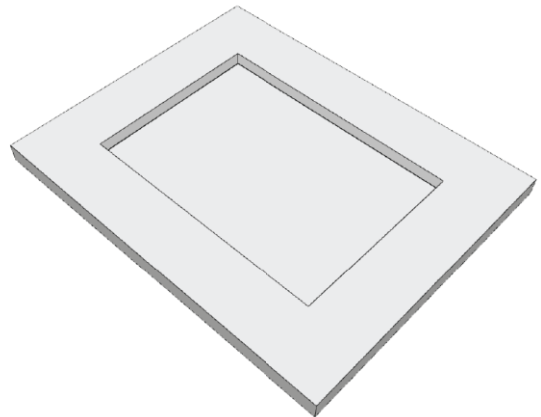

\* CALCULATION BASED ON A 2 1/4" RAIL AND  
MIN 1" CROWN ON CENTER PANEL.

\*\* CALCULATION BASED ON A 1 1/2" RAIL AND  
MIN 1" CROWN ON CENTER PANEL.

**SEE:**

**REFERENCE SECTION FOR OUTSIDE PROFILES**  
**DOORS SECTION FOR SHAPES & GLASS FRAMES**

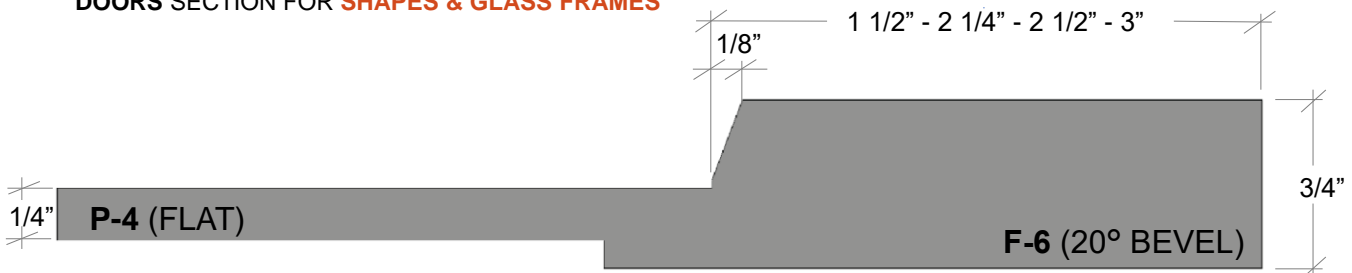



# MSC-640

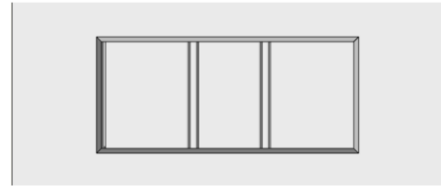
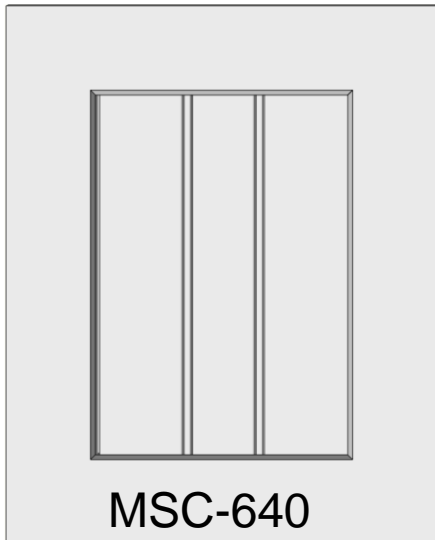
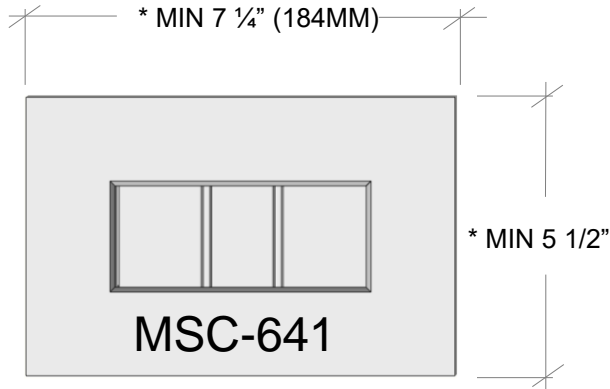

**MSC-643**

\*\* WHEN LESS THAN 4" (101MM) MIN  
CHANGE TO FLAT CENTER PANEL



**SLAB-DF**

SLAB - MIN 3" (76MM)

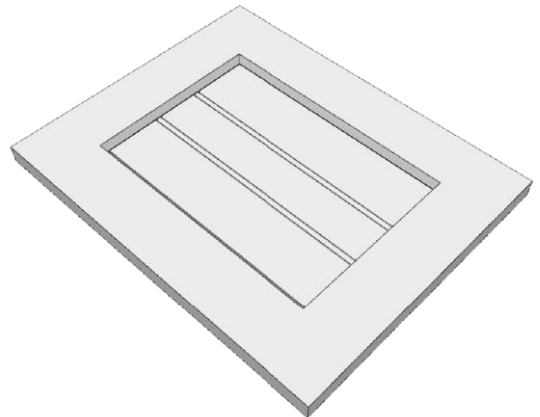

\* CALCULATION BASED ON A 2 1/4" RAIL AND  
MIN 1" CROWN ON CENTER PANEL.

\*\* CALCULATION BASED ON A 1 1/2" RAIL AND  
MIN 1" CROWN ON CENTER PANEL.

**SEE:**

**REFERENCE SECTION FOR OUTSIDE PROFILES**  
**DOORS SECTION FOR SHAPES & GLASS FRAMES**

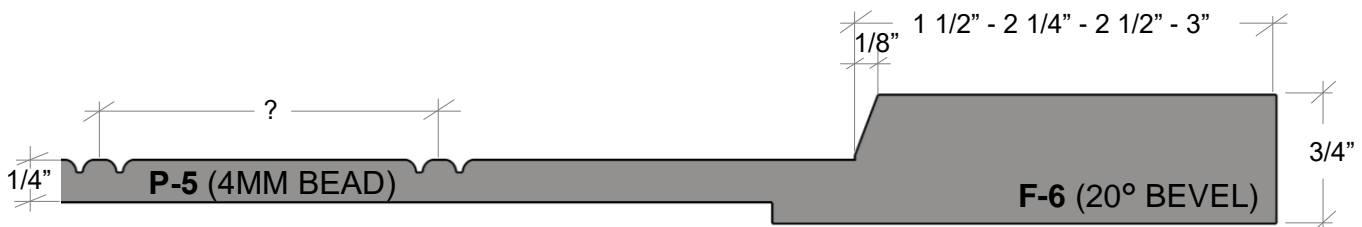



# MSC-650

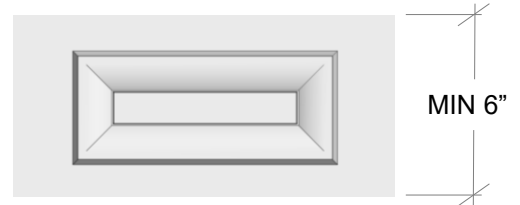
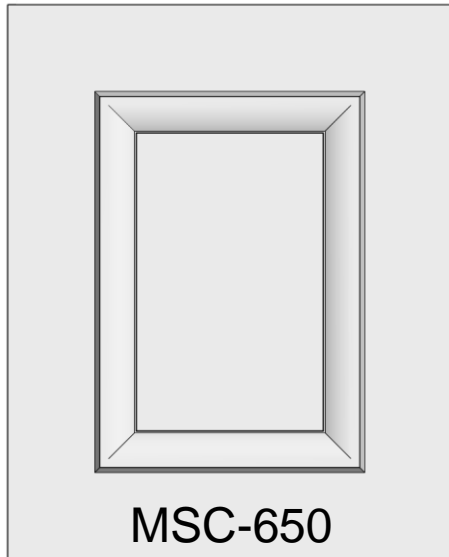
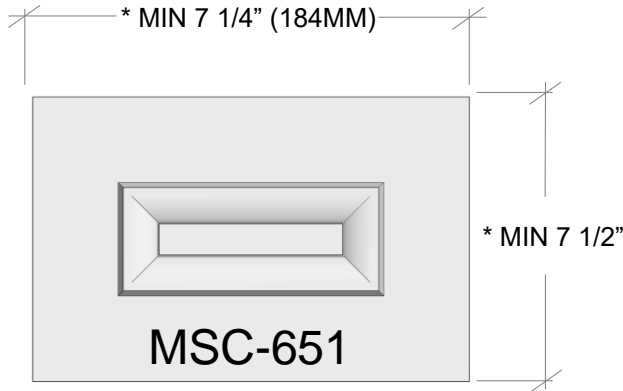

**MSC-652**

\*\* REDUCED RAILS 6" (152MM) MIN

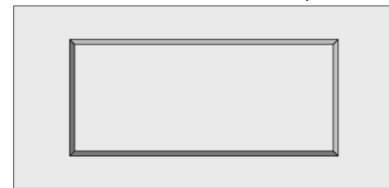

**MSC-653**

\*\* WHEN LESS THAN 4" (101MM) MIN  
CHANGE TO FLAT CENTER PANEL



**SLAB-DF**

SLAB - MIN 3" (76MM)

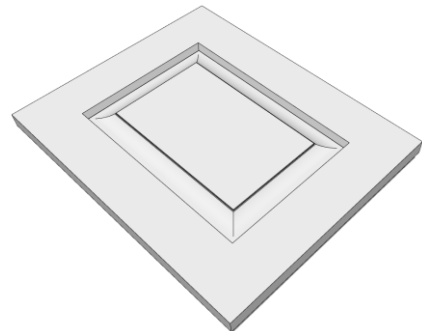

\* CALCULATION BASED ON A 2 1/4" RAIL AND  
MIN 1" CROWN ON CENTER PANEL.

\*\* CALCULATION BASED ON A 1 1/2" RAIL AND  
MIN 1" CROWN ON CENTER PANEL.

**SEE:**

**REFERENCE SECTION FOR OUTSIDE PROFILES**  
**DOORS SECTION FOR SHAPES & GLASS FRAMES**

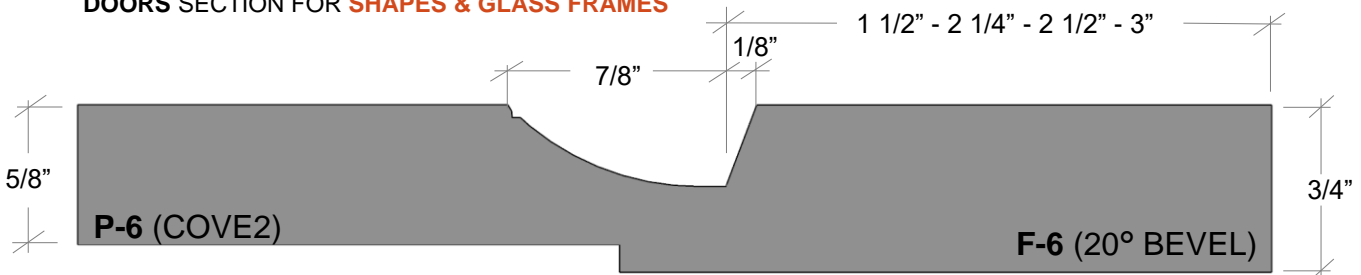



# MSC-660

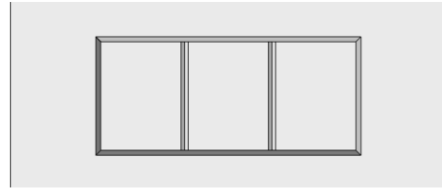
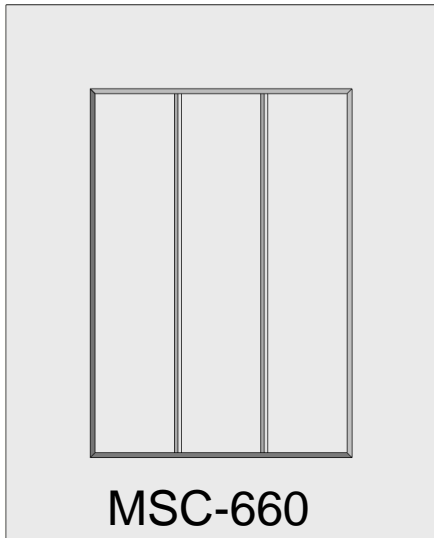
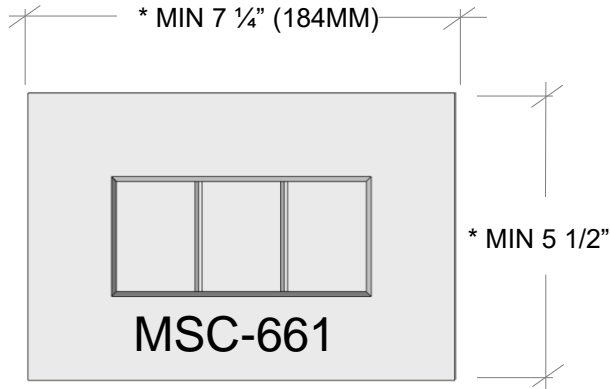

**MSC-663**

\*\* WHEN LESS THAN 4" (101MM) MIN  
CHANGE TO FLAT CENTER PANEL

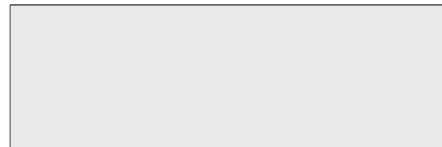

**SLAB-DF**

SLAB – MIN 3" (76MM)

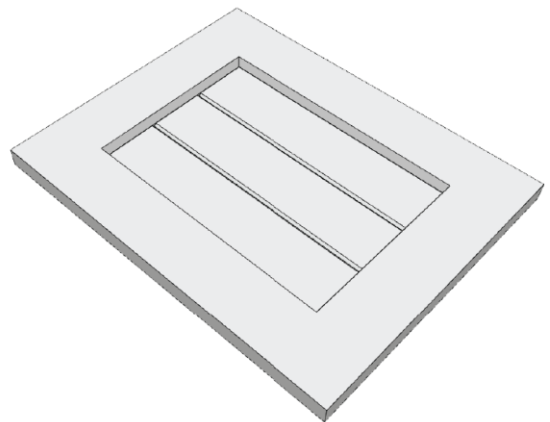

\* CALCULATION BASED ON A 2 1/4" RAIL

\*\* CALCULATION BASED ON A 1 1/2" RAIL

**SEE:**  
REFERENCE SECTION FOR **OUTSIDE PROFILES**  
DOORS SECTION FOR **SHAPES & GLASS FRAMES**





# MSC-700

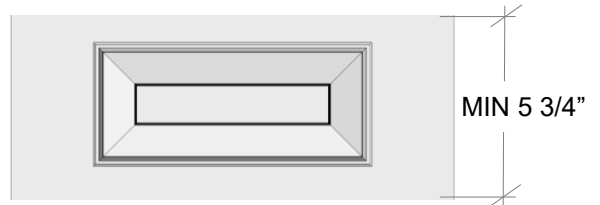
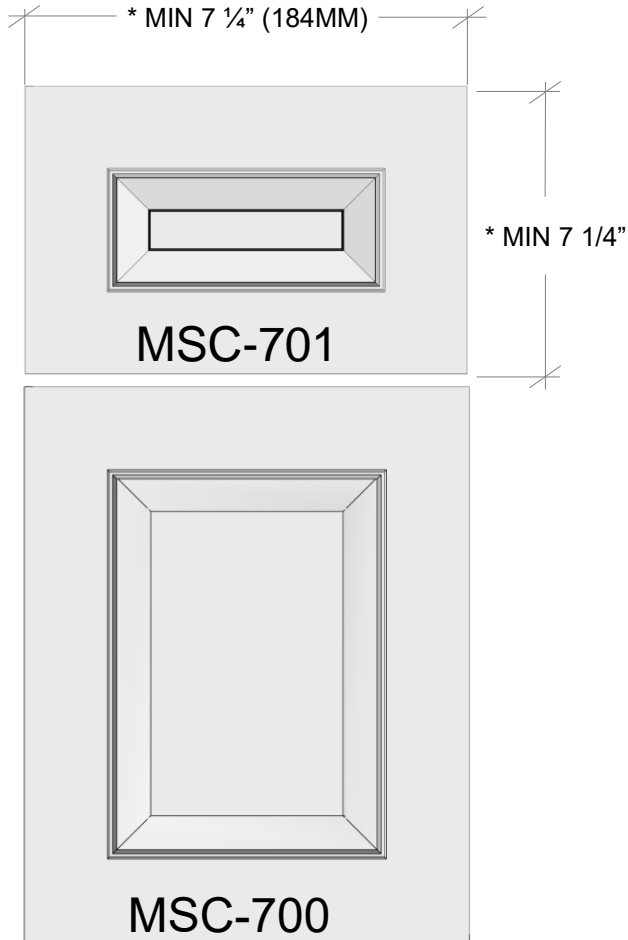

**MSC-702**

\*\* REDUCED RAILS 5 3/4" (146MM) MIN

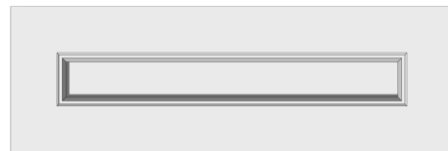

**MSC-703**

\*\* WHEN LESS THAN 4" (101MM) MIN  
CHANGE TO FLAT CENTER PANEL

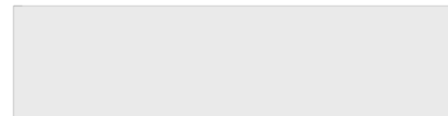

**SLAB-DF**

SLAB – MIN 3" (76MM)

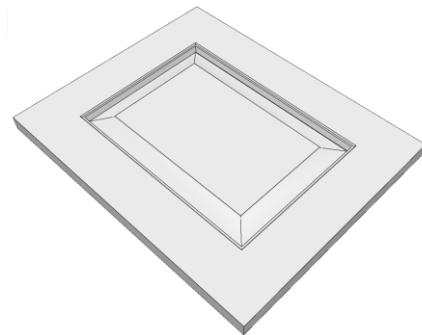

\* CALCULATION BASED ON A 2 1/4" RAIL AND  
MIN 1" CROWN ON CENTER PANEL.

\*\* CALCULATION BASED ON A 1 1/2" RAIL AND  
MIN 1" CROWN ON CENTER PANEL.

**SEE:**

**REFERENCE SECTION FOR OUTSIDE PROFILES**  
**DOORS SECTION FOR SHAPES & GLASS FRAMES**

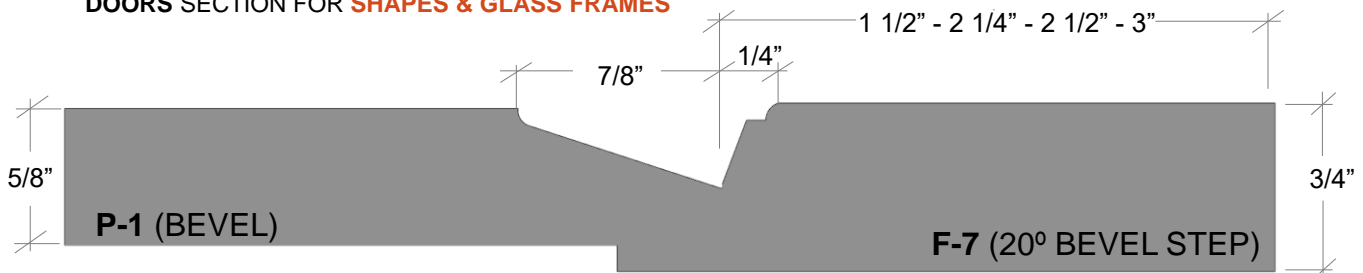



# MSC-710

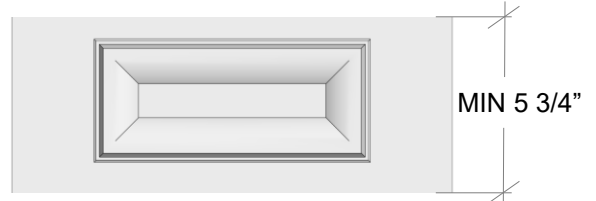
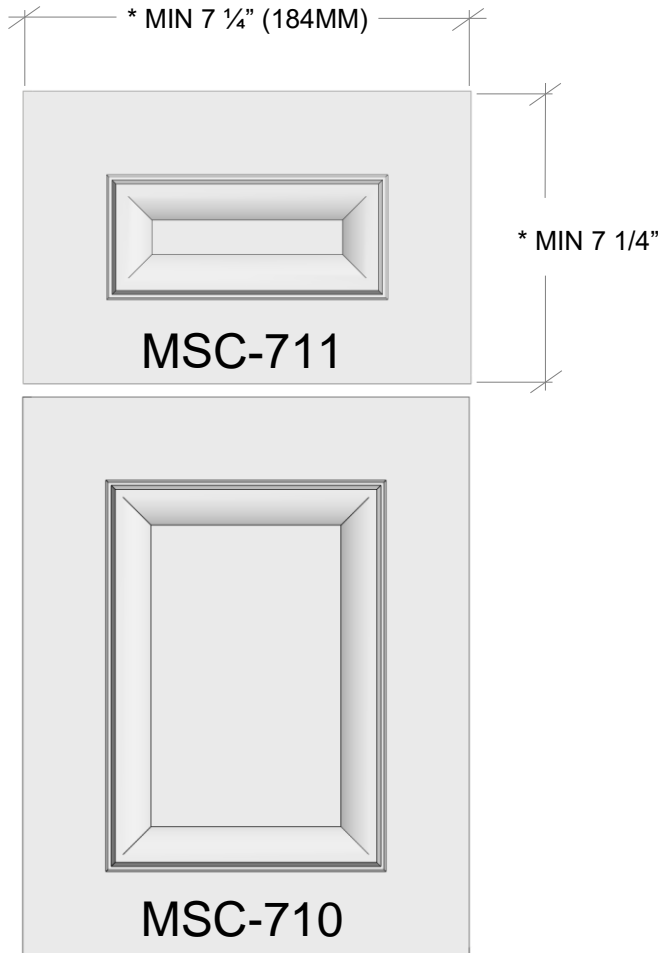

**MSC-712**

\*\* REDUCED RAILS 5 3/4" (146MM) MIN



**MSC-713**

\*\* WHEN LESS THAN 4" (101MM) MIN  
CHANGE TO FLAT CENTER PANEL

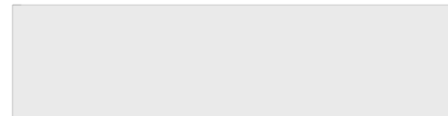

**SLAB-DF**

SLAB – MIN 3" (76MM)

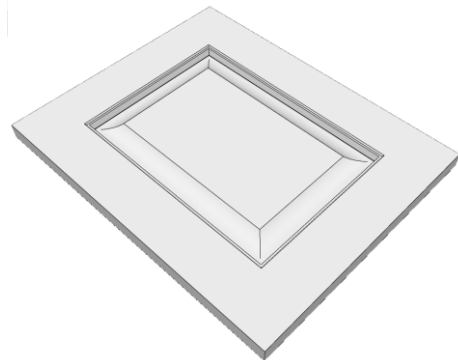

\* CALCULATION BASED ON A 2 1/4" RAIL AND  
MIN 1" CROWN ON CENTER PANEL.

\*\* CALCULATION BASED ON A 1 1/2" RAIL AND  
MIN 1" CROWN ON CENTER PANEL.

**SEE:**

**REFERENCE SECTION FOR OUTSIDE PROFILES**  
**DOORS SECTION FOR SHAPES & GLASS FRAMES**

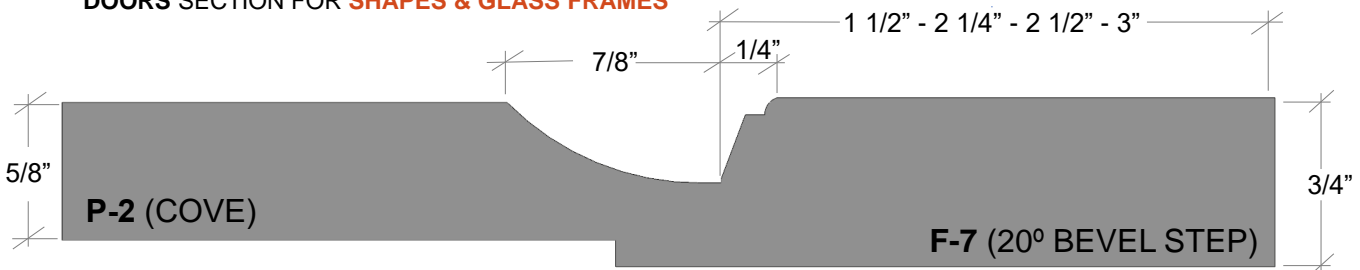

# MSC-720

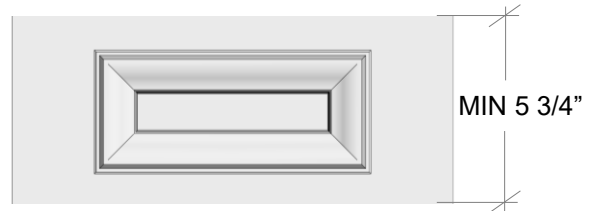
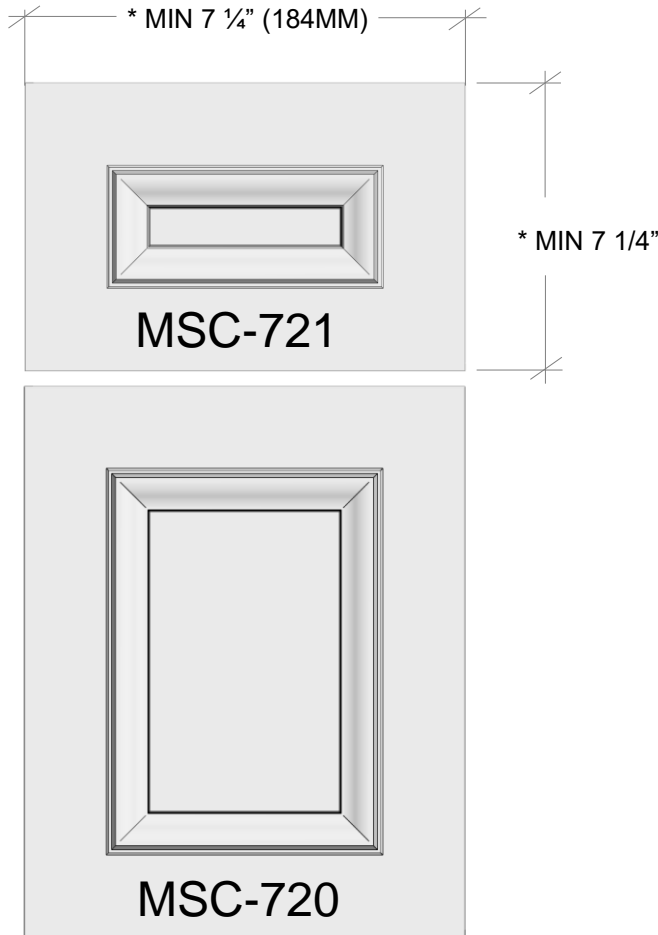

**MSC-722**

\*\* REDUCED RAILS 5 3/4" (146MM) MIN

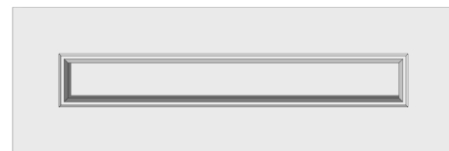

**MSC-723**

\*\* WHEN LESS THAN 4" (101MM) MIN  
CHANGE TO FLAT CENTER PANEL

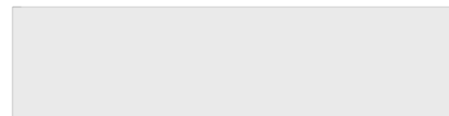

**SLAB-DF**

SLAB – MIN 3" (76MM)

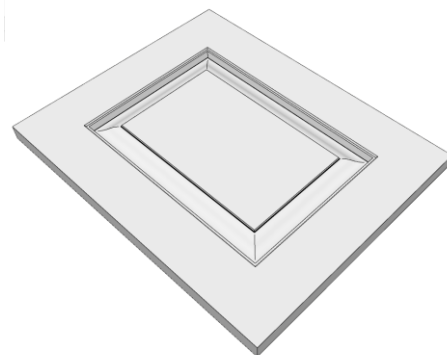

\* CALCULATION BASED ON A 2 1/4" RAIL AND  
MIN 1" CROWN ON CENTER PANEL.

\*\* CALCULATION BASED ON A 1 1/2" RAIL AND  
MIN 1" CROWN ON CENTER PANEL.

**SEE:**

**REFERENCE SECTION FOR OUTSIDE PROFILES**  
**DOORS SECTION FOR SHAPES & GLASS FRAMES**

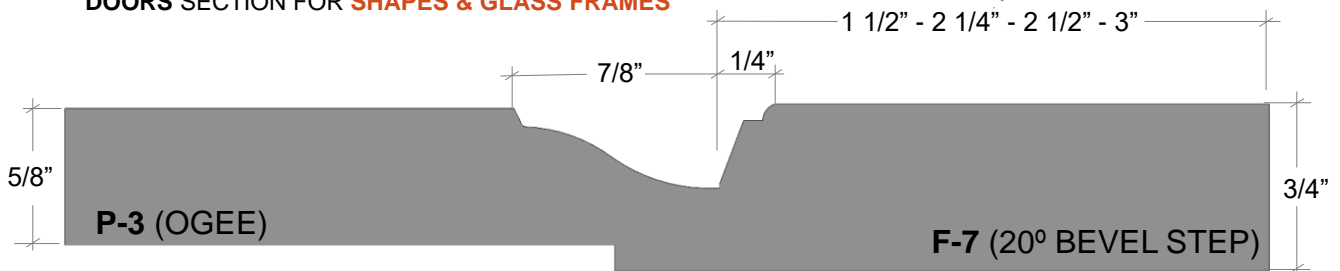



# MSC-730

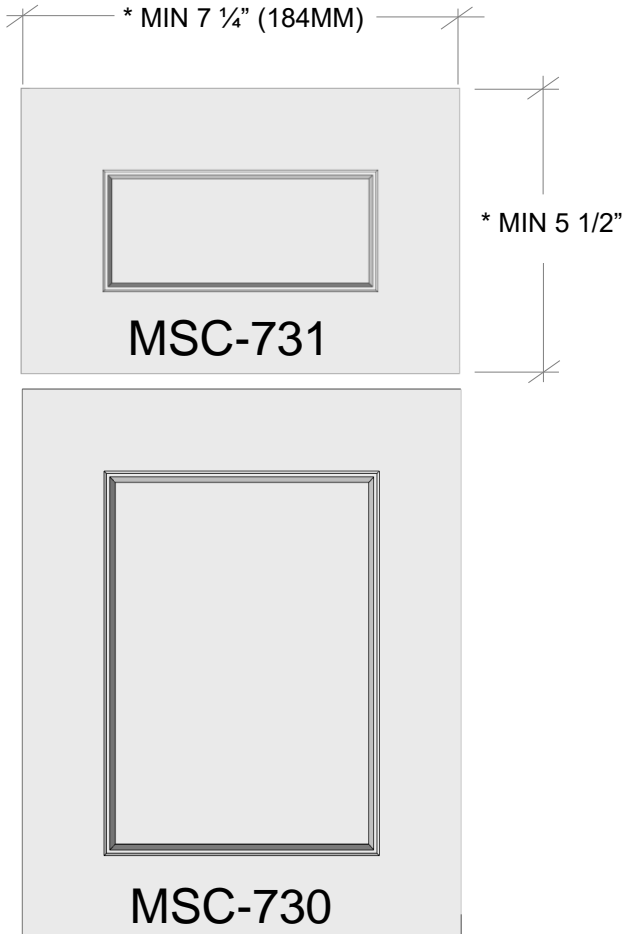

**MSC-733**

\*\* WHEN LESS THAN 4" (101MM) MIN  
CHANGE TO FLAT CENTER PANEL

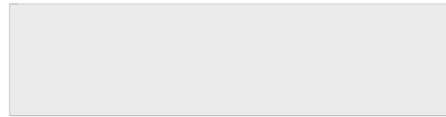

**SLAB-DF**

SLAB – MIN 3" (76MM)

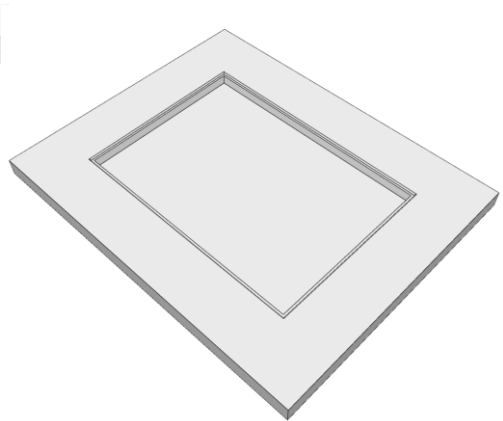

\* CALCULATION BASED ON A 2 1/4" RAIL AND  
MIN 1" CROWN ON CENTER PANEL.

\*\* CALCULATION BASED ON A 1 1/2" RAIL AND  
MIN 1" CROWN ON CENTER PANEL.

**SEE:**

**REFERENCE SECTION FOR OUTSIDE PROFILES**  
**DOORS SECTION FOR SHAPES & GLASS FRAMES**

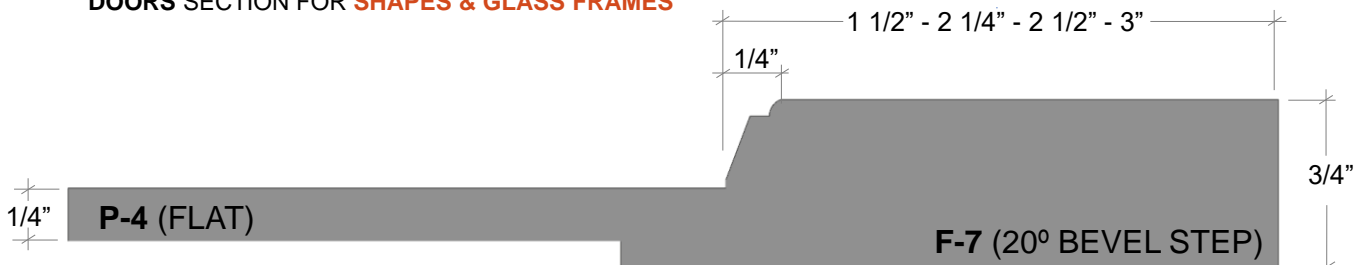





# MSC-740

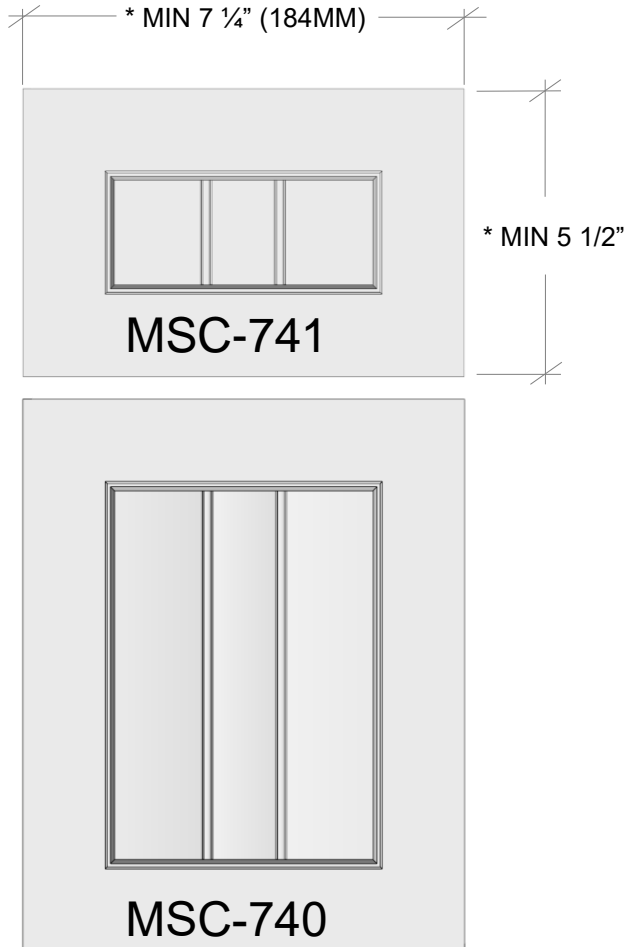

**MSC-743**

\*\* WHEN LESS THAN 4" (101MM) MIN  
CHANGE TO FLAT CENTER PANEL

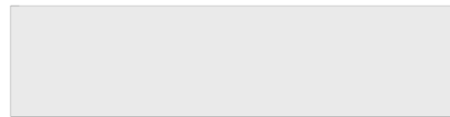

**SLAB-DF**

SLAB – MIN 3" (76MM)

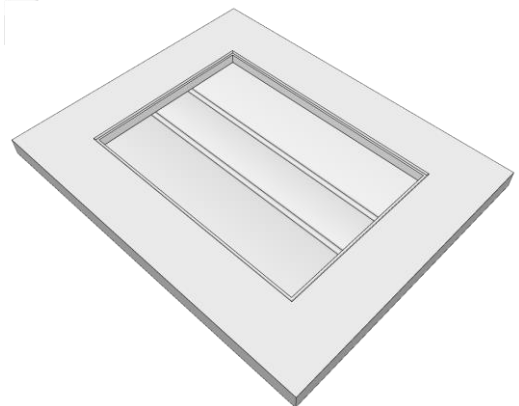

\* CALCULATION BASED ON A 2 1/4" RAIL AND  
MIN 1" CROWN ON CENTER PANEL.

\*\* CALCULATION BASED ON A 1 1/2" RAIL AND  
MIN 1" CROWN ON CENTER PANEL.

**SEE:**

**REFERENCE SECTION FOR OUTSIDE PROFILES**  
**DOORS SECTION FOR SHAPES & GLASS FRAMES**





# MSC-750

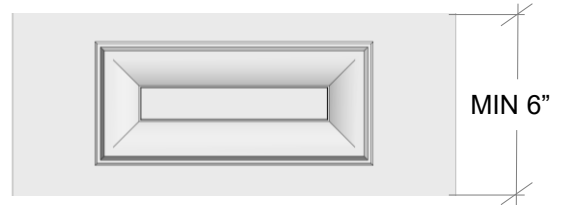
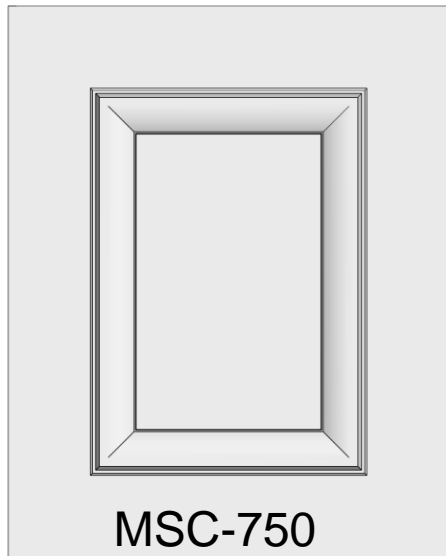
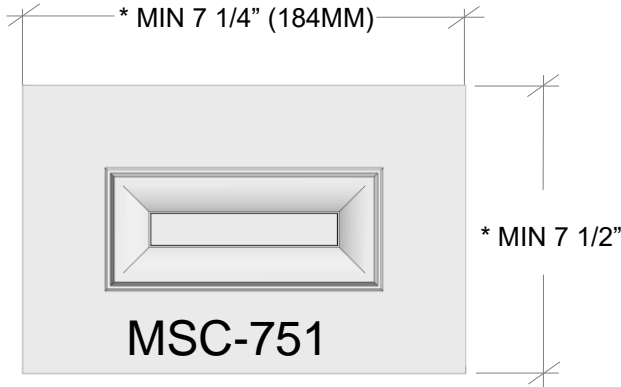

**MSC-752**

\*\* REDUCED RAILS 6" (152MM) MIN

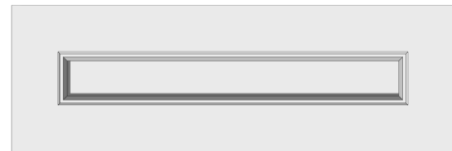

**MSC-753**

\*\* WHEN LESS THAN 4" (101MM) MIN  
CHANGE TO FLAT CENTER PANEL

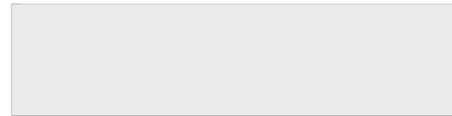

**SLAB-DF**

SLAB – MIN 3" (76MM)

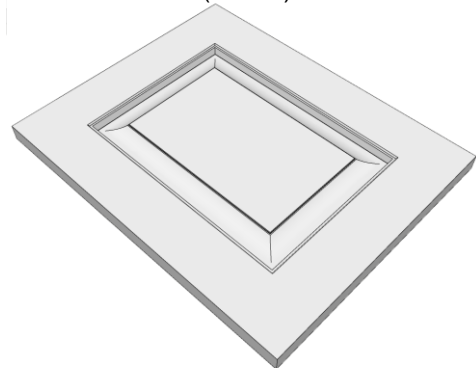

\* CALCULATION BASED ON A 2 1/4" RAIL AND  
MIN 1" CROWN ON CENTER PANEL.

\*\* CALCULATION BASED ON A 1 1/2" RAIL AND  
MIN 1" CROWN ON CENTER PANEL.

**SEE:**

**REFERENCE SECTION FOR OUTSIDE PROFILES**  
**DOORS SECTION FOR SHAPES & GLASS FRAMES**

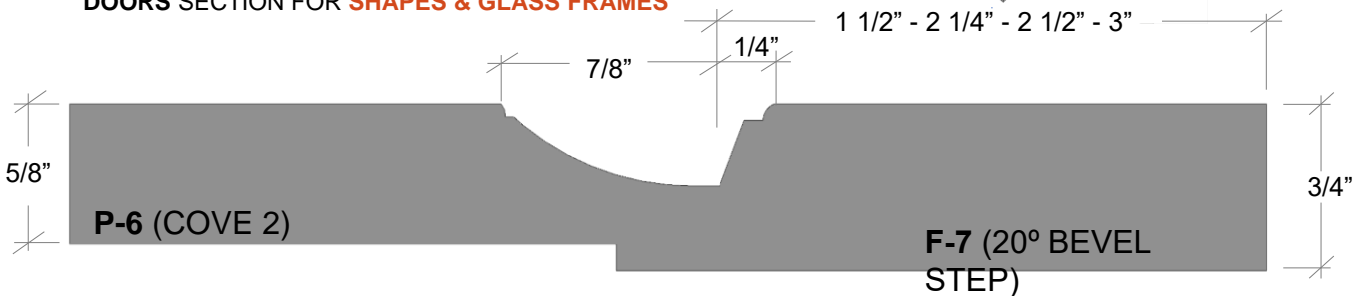



# MSC-760

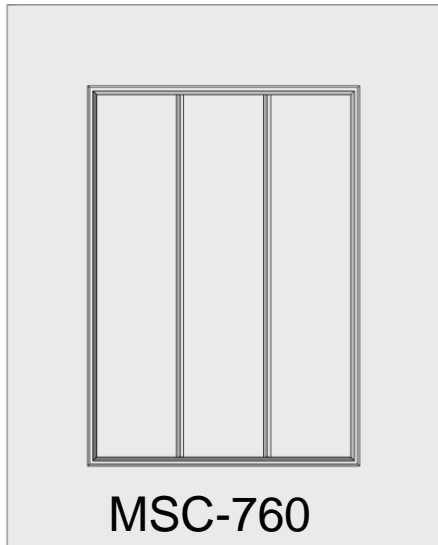
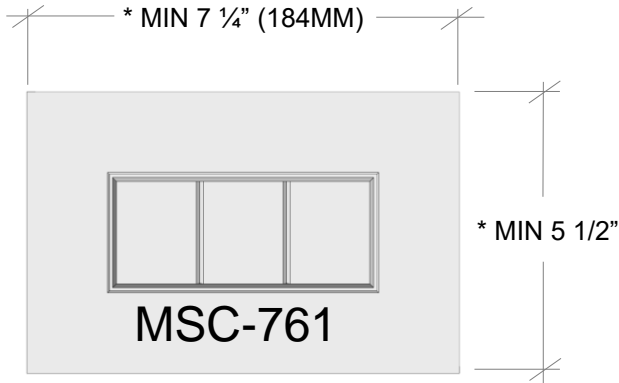

**MSC-763**

\*\* WHEN LESS THAN 4" (101MM) MIN  
CHANGE TO FLAT CENTER PANEL

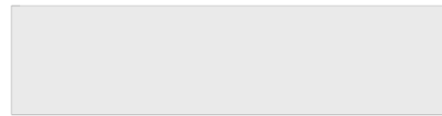

**SLAB-DF**

SLAB – MIN 3" (76MM)

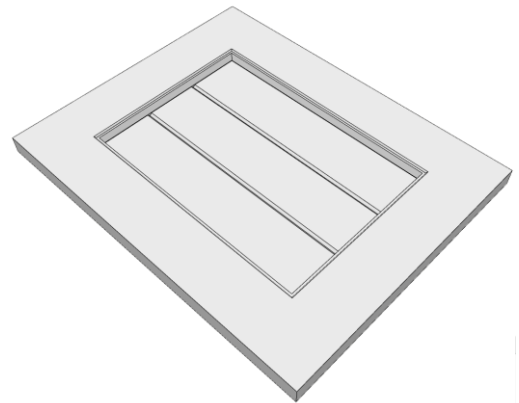

\* CALCULATION BASED ON A 2 1/4" RAIL

\*\* CALCULATION BASED ON A 1 1/2" RAIL

**SEE:**  
REFERENCE SECTION FOR **OUTSIDE PROFILES**  
DOORS SECTION FOR **SHAPES & GLASS FRAMES**





# MSC-1100

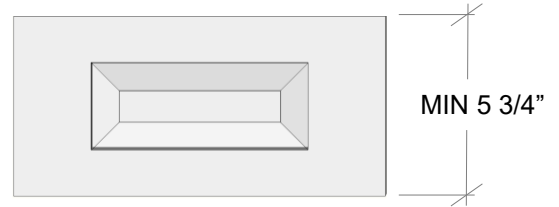
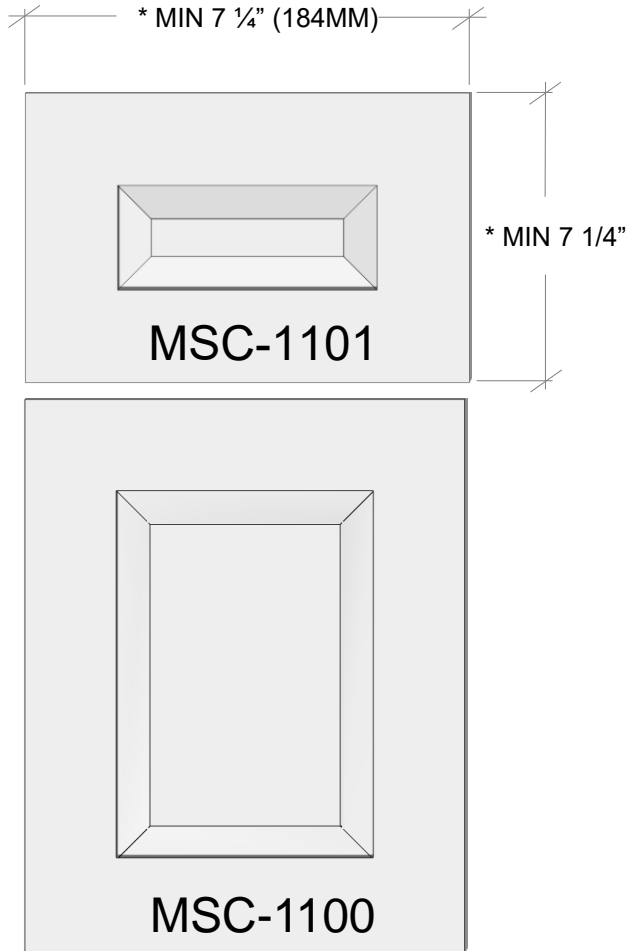

**MSC-1102**

\*\* REDUCED RAILS 5 3/4" (146MM) MIN

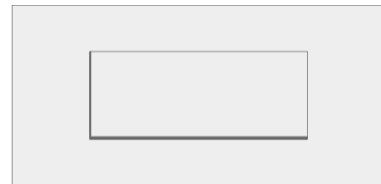

**MSC-1103**

\*\* WHEN LESS THAN 4" (101MM) MIN  
CHANGE TO FLAT CENTER PANEL



**SLAB-DF**

SLAB – MIN 3" (76MM)

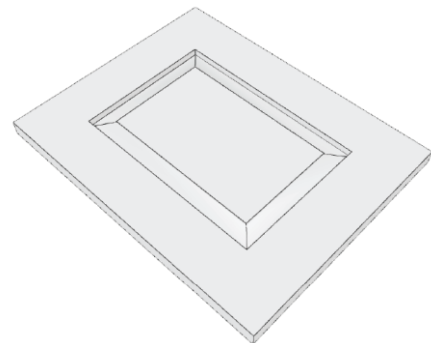

\* CALCULATION BASED ON A 2 1/4" RAIL AND  
MIN 1" CROWN ON CENTER PANEL.

\*\* CALCULATION BASED ON A 1 1/2" RAIL AND  
MIN 1" CROWN ON CENTER PANEL.

**SEE:**

**REFERENCE SECTION FOR OUTSIDE PROFILES**  
**DOORS SECTION FOR SHAPES & GLASS FRAMES**

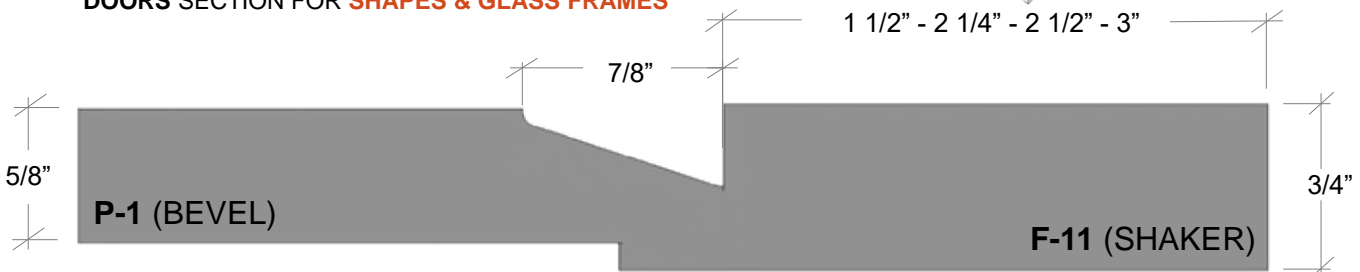



# MSC-1110

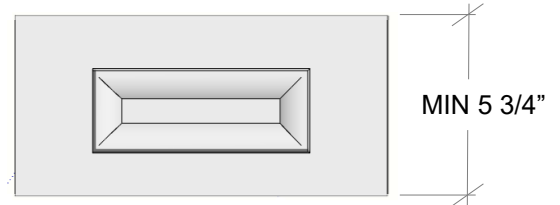
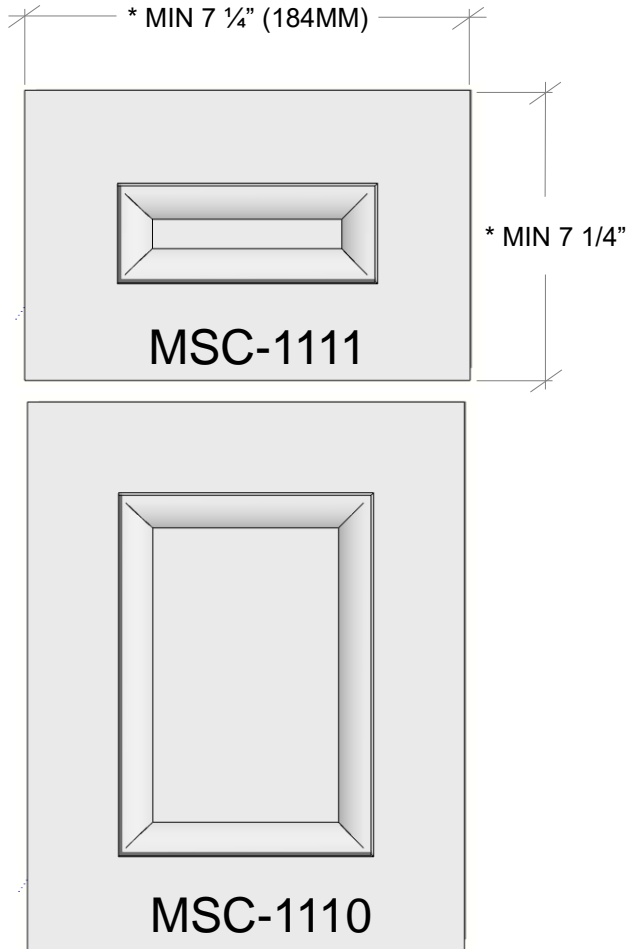

**MSC-1112**

\*\* REDUCED RAILS 5 3/4" (146MM) MIN

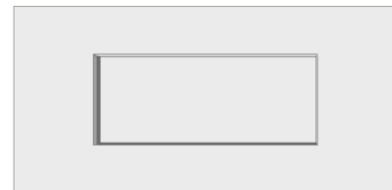

**MSC-1113**

\*\* WHEN LESS THAN 4" (101MM) MIN  
CHANGE TO FLAT CENTER PANEL



**SLAB-DF**

SLAB – MIN 3" (76MM)

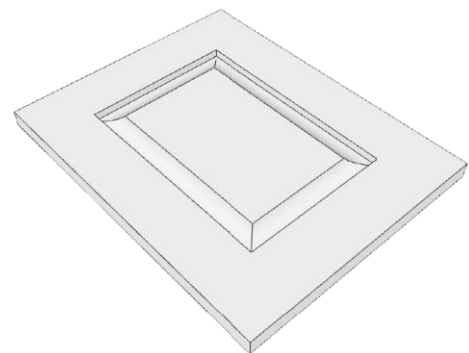

\* CALCULATION BASED ON A 2 1/4" RAIL AND  
MIN 1" CROWN ON CENTER PANEL.

\*\* CALCULATION BASED ON A 1 1/2" RAIL AND  
MIN 1" CROWN ON CENTER PANEL.

**SEE:**

**REFERENCE SECTION FOR OUTSIDE PROFILES**  
**DOORS SECTION FOR SHAPES & GLASS FRAMES**

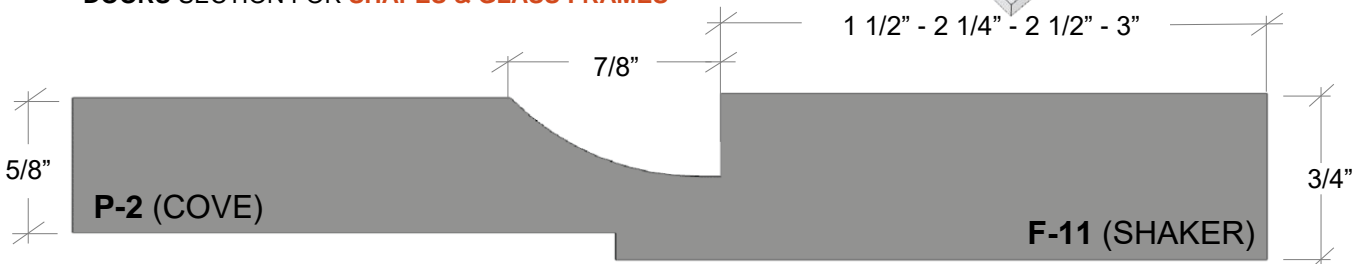



# MSC-1120

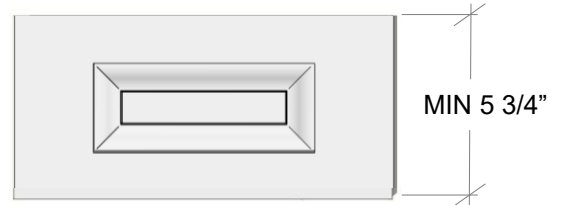
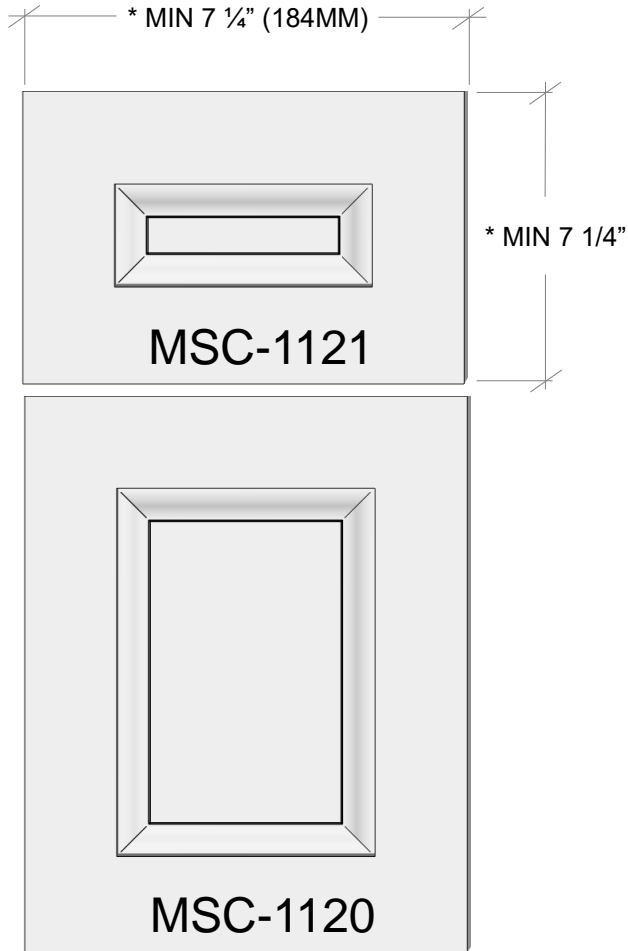

**MSC-1122**

\*\* REDUCED RAILS 5 3/4" (146MM) MIN

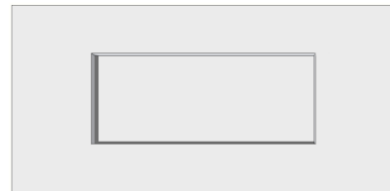

**MSC-1123**

\*\* WHEN LESS THAN 4" (101MM) MIN  
CHANGE TO FLAT CENTER PANEL



**SLAB-DF**

SLAB – MIN 3" (76MM)

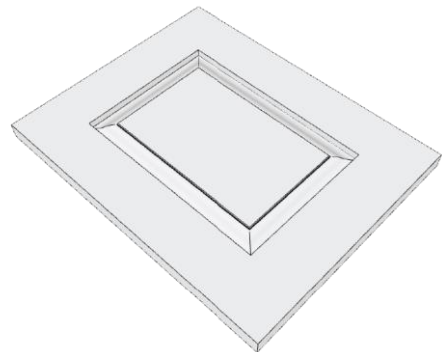

1 1/2" - 2 1/4" - 2 1/2" - 3"

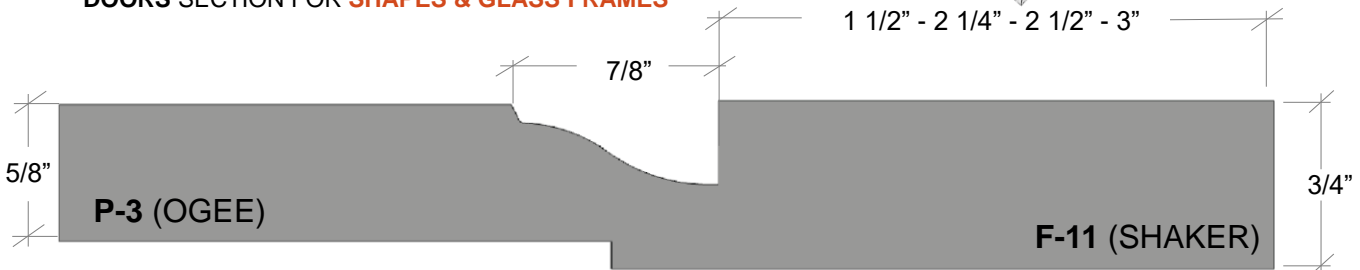

\* CALCULATION BASED ON A 2 1/4" RAIL AND  
MIN 1" CROWN ON CENTER PANEL.

\*\* CALCULATION BASED ON A 1 1/2" RAIL AND  
MIN 1" CROWN ON CENTER PANEL.

**SEE:**

**REFERENCE SECTION FOR OUTSIDE PROFILES**  
**DOORS SECTION FOR SHAPES & GLASS FRAMES**



# MSC-1130

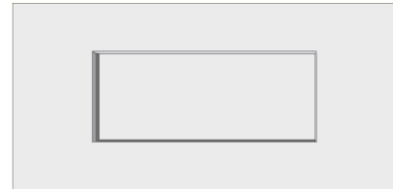
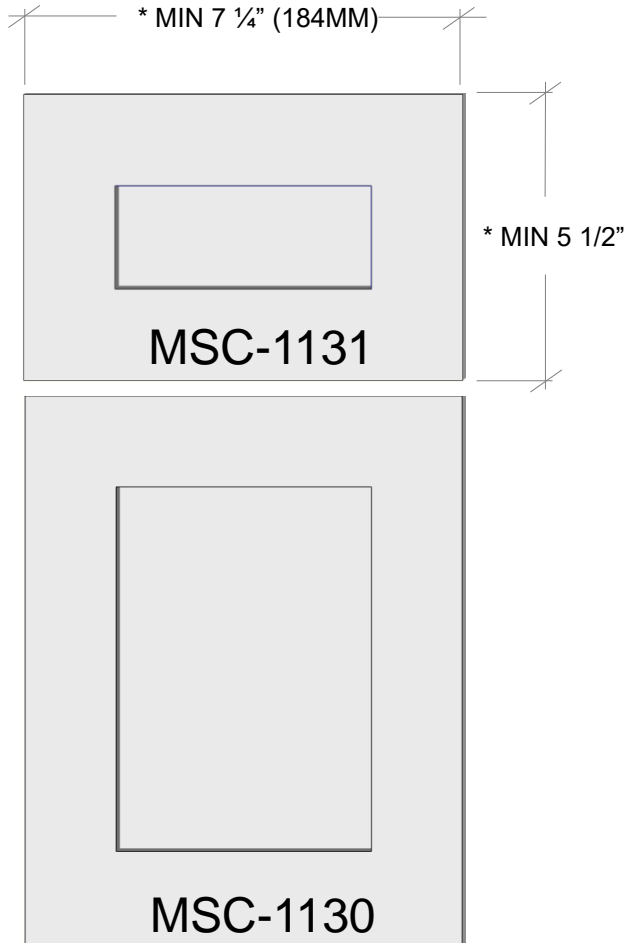

**MSC-1133**

\*\* WHEN LESS THAN 4" (101MM) MIN CHANGE TO FLAT CENTER PANEL



**SLAB-DF**

SLAB – MIN 3" (76MM)

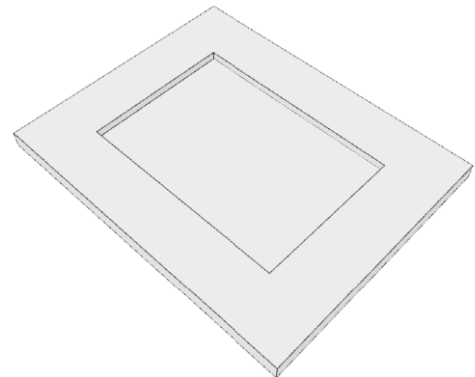

\* CALCULATION BASED ON A 2 1/4" RAIL AND MIN 1" CROWN ON CENTER PANEL.

\*\* CALCULATION BASED ON A 1 1/2" RAIL AND MIN 1" CROWN ON CENTER PANEL.

**SEE:**

**REFERENCE SECTION FOR OUTSIDE PROFILES**  
**DOORS SECTION FOR SHAPES & GLASS FRAMES**

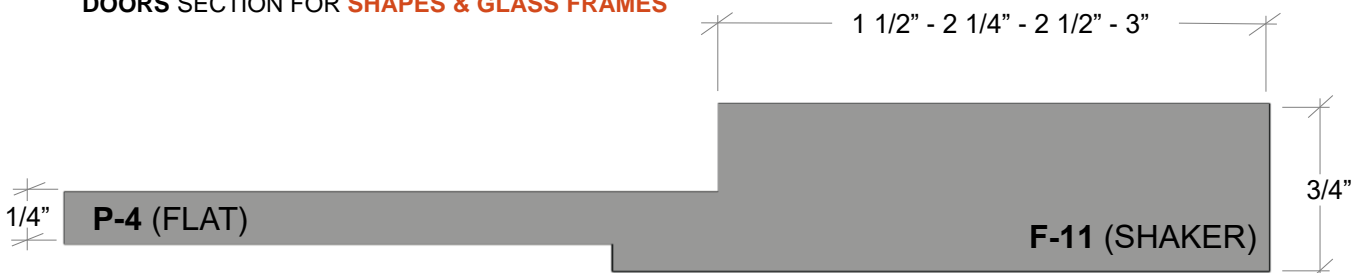



# MSC-1140

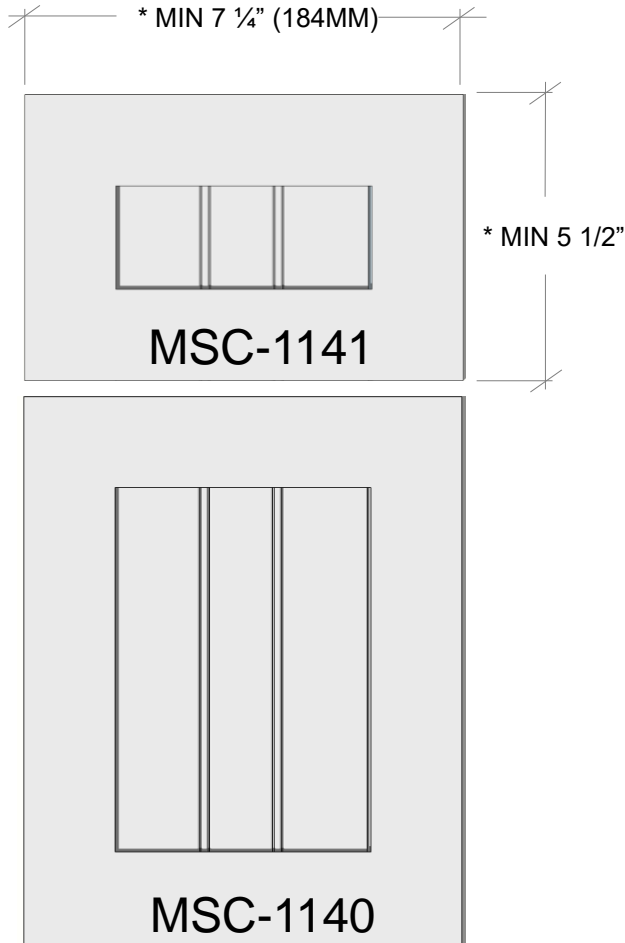

**MSC-1143**

\*\* WHEN LESS THAN 4" (101MM) MIN  
CHANGE TO FLAT CENTER PANEL



**SLAB-DF**

SLAB – MIN 3" (76MM)

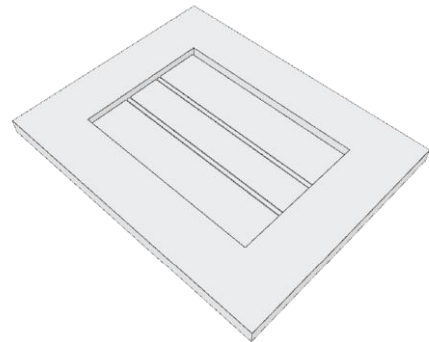

\* CALCULATION BASED ON A 2 1/4" RAIL AND  
MIN 1" CROWN ON CENTER PANEL.

\*\* CALCULATION BASED ON A 1 1/2" RAIL AND  
MIN 1" CROWN ON CENTER PANEL.

**SEE:**

**REFERENCE SECTION FOR OUTSIDE PROFILES**  
**DOORS SECTION FOR SHAPES & GLASS FRAMES**

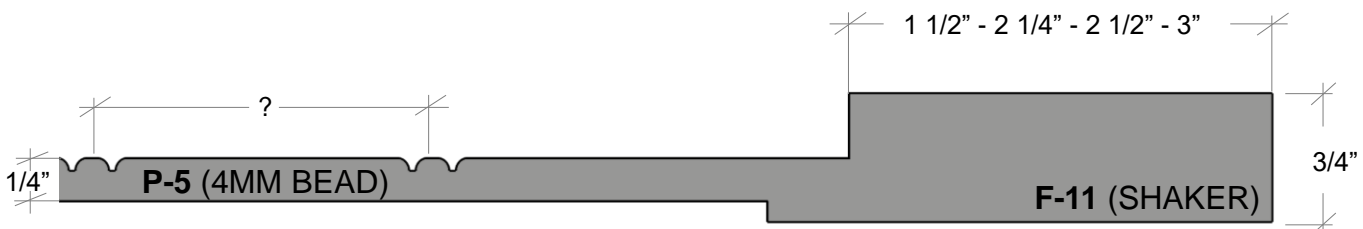





# MSC-1150

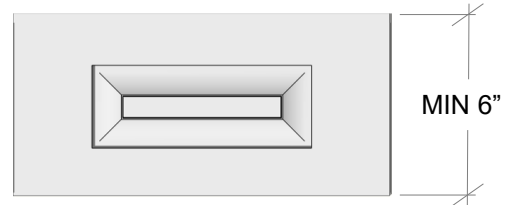
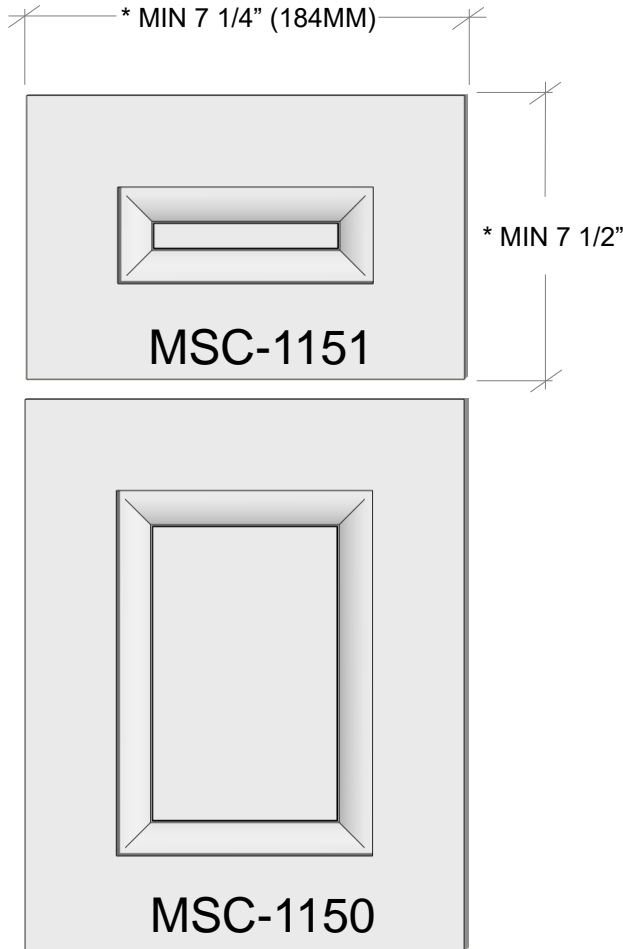

**MSC-1152**

\*\* REDUCED RAILS 6" (152MM) MIN

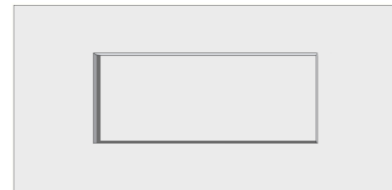

**MSC-1153**

\*\* WHEN LESS THAN 4" (101MM) MIN  
CHANGE TO FLAT CENTER PANEL



**SLAB-DF**

SLAB – MIN 3" (76MM)

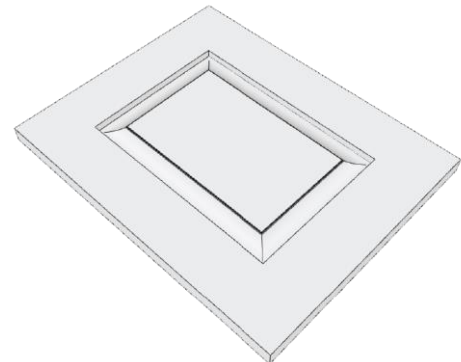

\* CALCULATION BASED ON A 2 1/4" RAIL AND  
MIN 1" CROWN ON CENTER PANEL.

\*\* CALCULATION BASED ON A 1 1/2" RAIL AND  
MIN 1" CROWN ON CENTER PANEL.

**SEE:**

**REFERENCE SECTION FOR OUTSIDE PROFILES**  
**DOORS SECTION FOR SHAPES & GLASS FRAMES**

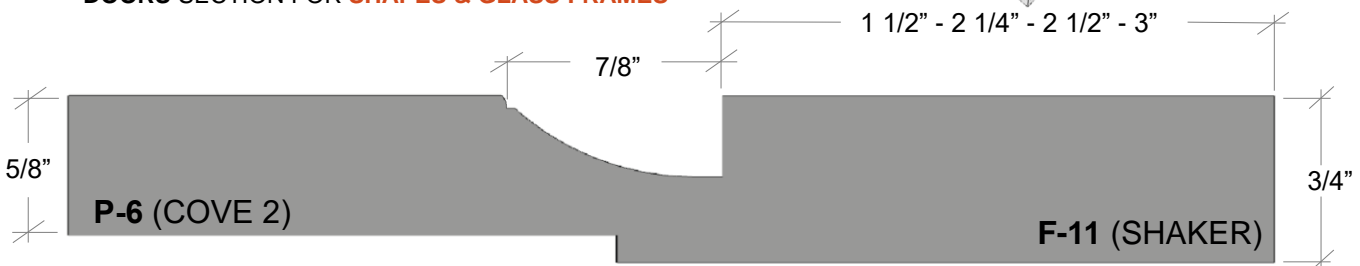



# MSC-1160

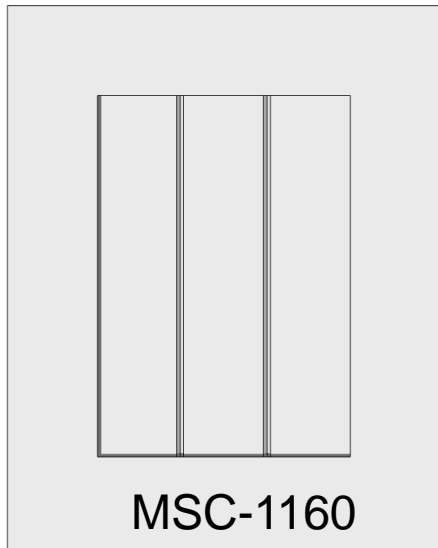
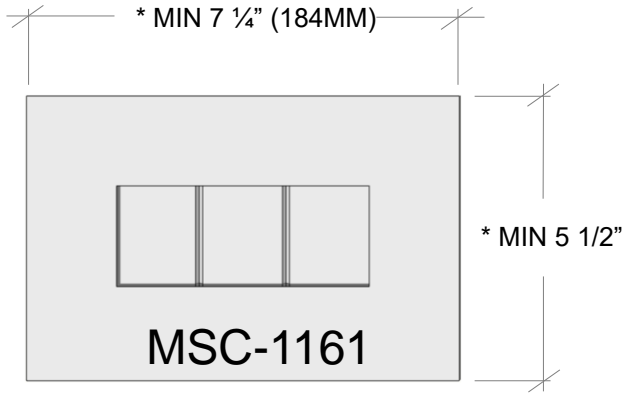

\*\* WHEN LESS THAN 4" (101MM) MIN  
CHANGE TO FLAT CENTER PANEL



SLAB – MIN 3" (76MM)

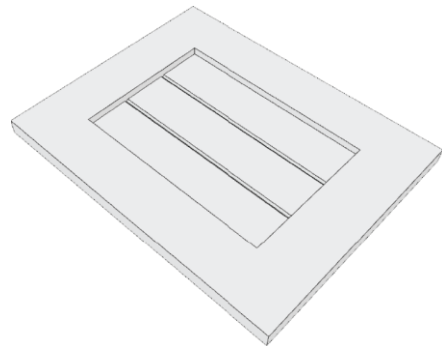

\* CALCULATION BASED ON A 2 1/4" RAIL

\*\* CALCULATION BASED ON A 1 1/2" RAIL

SEE:  
REFERENCE SECTION FOR **OUTSIDE PROFILES**  
DOORS SECTION FOR **SHAPES & GLASS FRAMES**





# MSC-1200

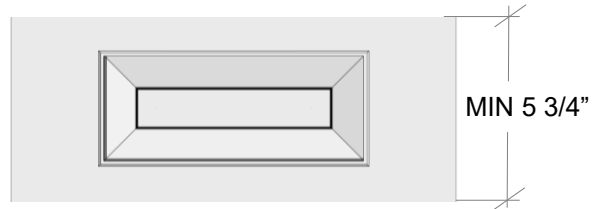
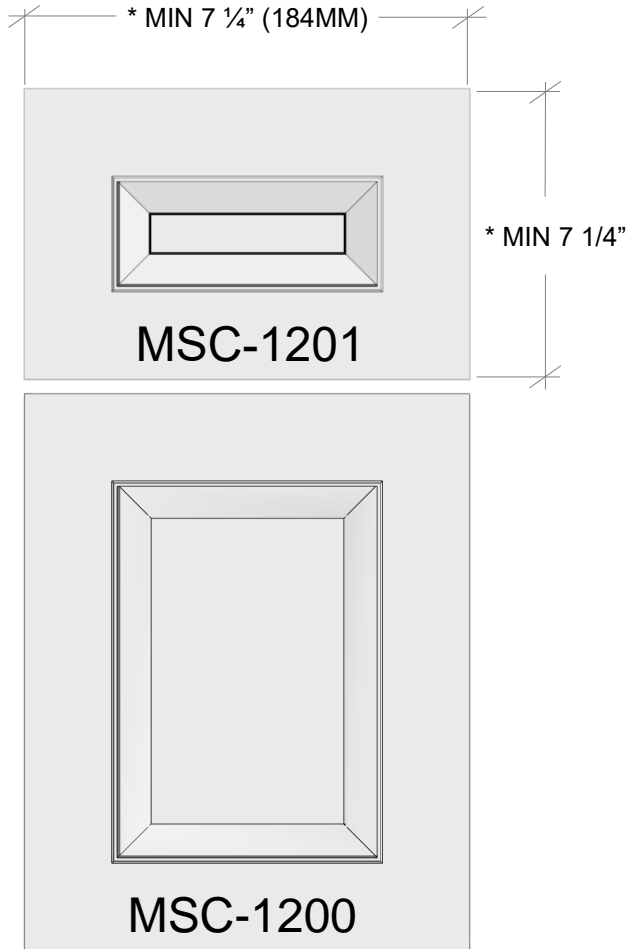

**MSC-1202**

\*\* REDUCED RAILS 5 3/4" (146MM) MIN



**MSC-1203**

\*\* WHEN LESS THAN 4" (101MM) MIN  
CHANGE TO FLAT CENTER PANEL

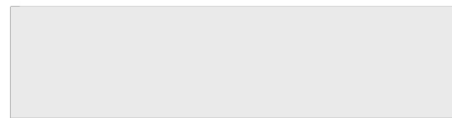

**SLAB-DF**

SLAB – MIN 3" (76MM)

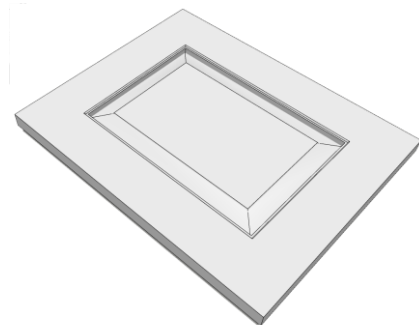

\* CALCULATION BASED ON A 2 1/4" RAIL AND  
MIN 1" CROWN ON CENTER PANEL.

\*\* CALCULATION BASED ON A 1 1/2" RAIL AND  
MIN 1" CROWN ON CENTER PANEL.

**SEE:**

**REFERENCE SECTION FOR OUTSIDE PROFILES**  
**DOORS SECTION FOR SHAPES & GLASS FRAMES**

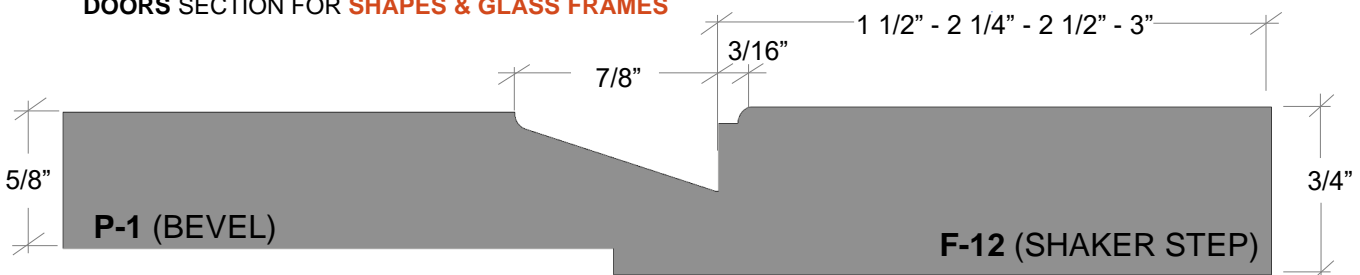



# MSC-1210

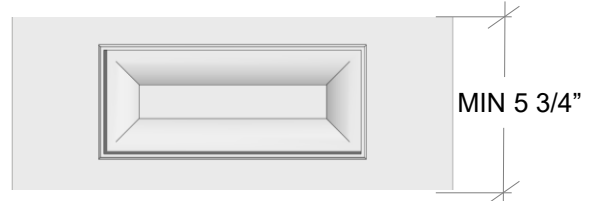
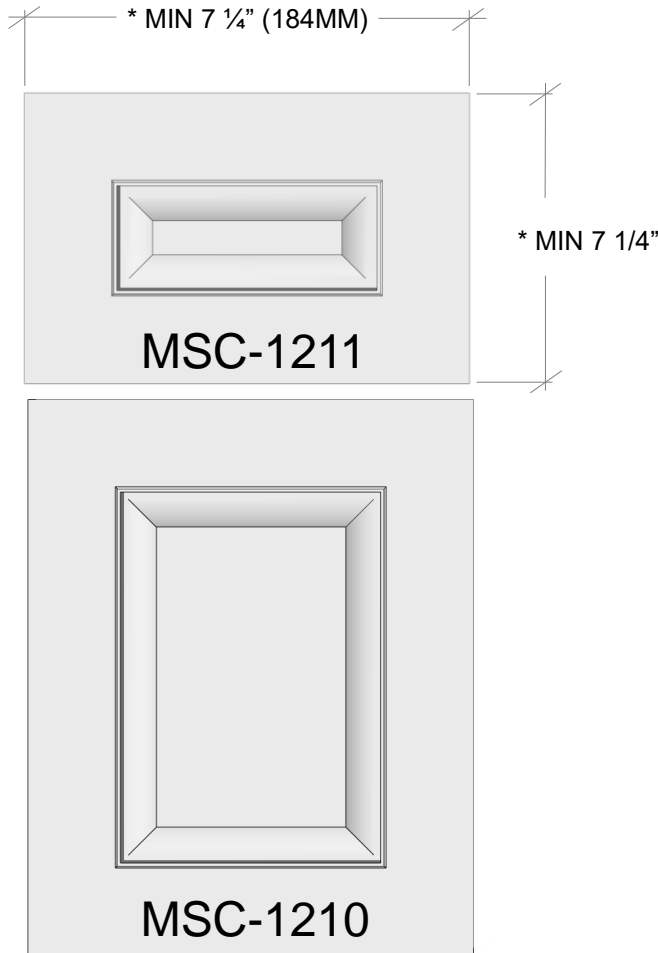

**MSC-1212**

\*\* REDUCED RAILS 5 3/4" (146MM) MIN



**MSC-1213**

\*\* WHEN LESS THAN 4" (101MM) MIN  
CHANGE TO FLAT CENTER PANEL

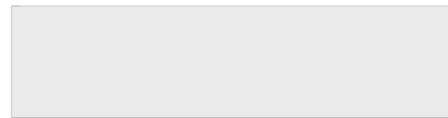

**SLAB-DF**

SLAB – MIN 3" (76MM)

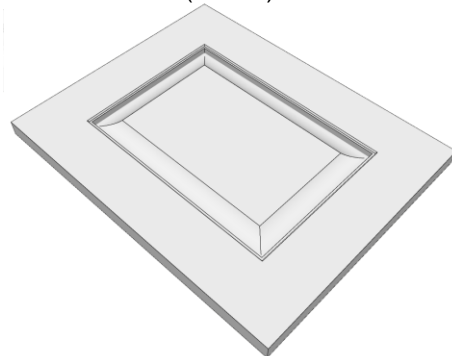

\* CALCULATION BASED ON A 2 1/4" RAIL AND  
MIN 1" CROWN ON CENTER PANEL.

\*\* CALCULATION BASED ON A 1 1/2" RAIL AND  
MIN 1" CROWN ON CENTER PANEL.

**SEE:**

**REFERENCE SECTION FOR OUTSIDE PROFILES**  
**DOORS SECTION FOR SHAPES & GLASS FRAMES**

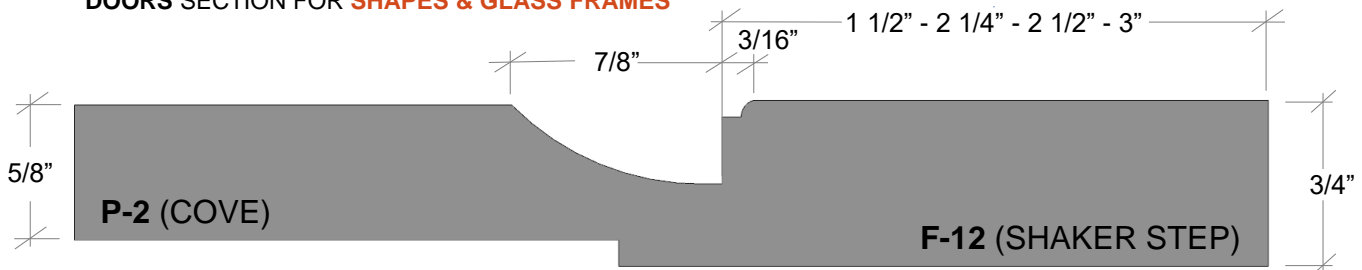



# MSC-1220

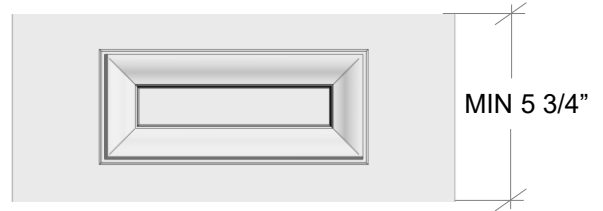
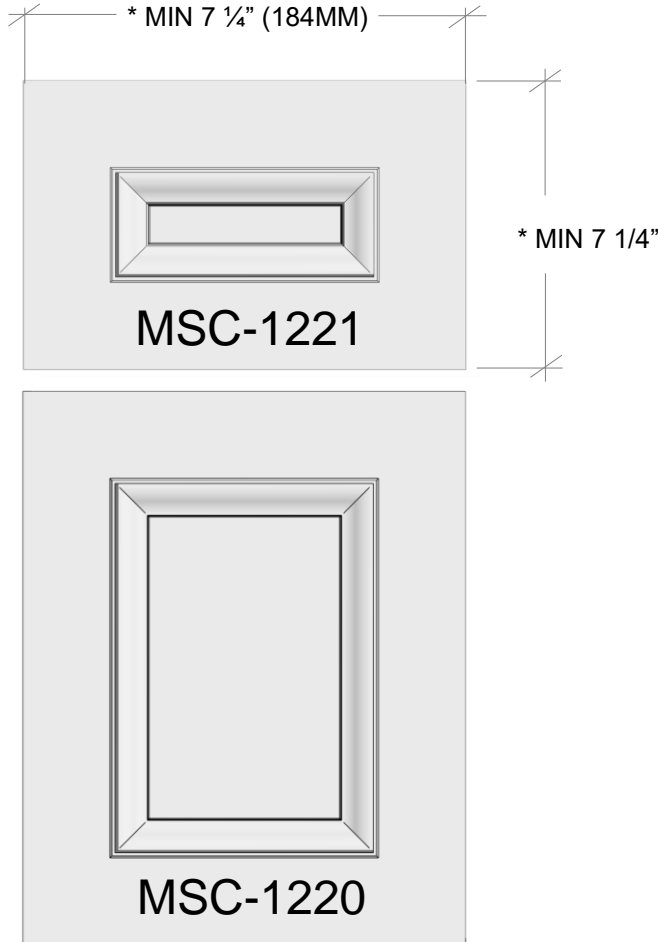

**MSC-1222**

\*\* REDUCED RAILS 5 3/4" (146MM) MIN



**MSC-1223**

\*\* WHEN LESS THAN 4" (101MM) MIN  
CHANGE TO FLAT CENTER PANEL

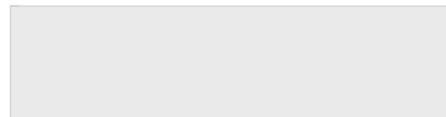

**SLAB-DF**

SLAB – MIN 3" (76MM)

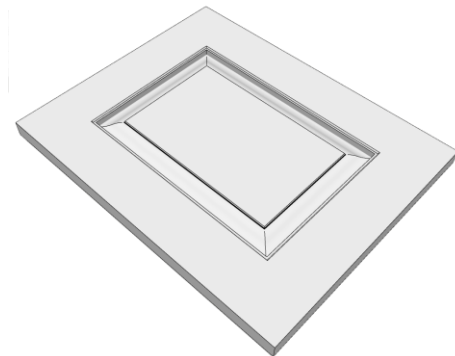

\* CALCULATION BASED ON A 2 1/4" RAIL AND  
MIN 1" CROWN ON CENTER PANEL.

\*\* CALCULATION BASED ON A 1 1/2" RAIL AND  
MIN 1" CROWN ON CENTER PANEL.

**SEE:**

**REFERENCE SECTION FOR OUTSIDE PROFILES**  
**DOORS SECTION FOR SHAPES & GLASS FRAMES**

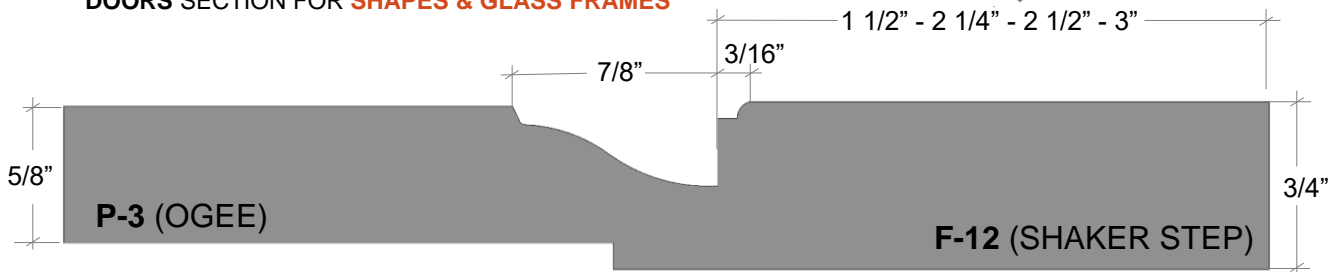



# MSC-1230

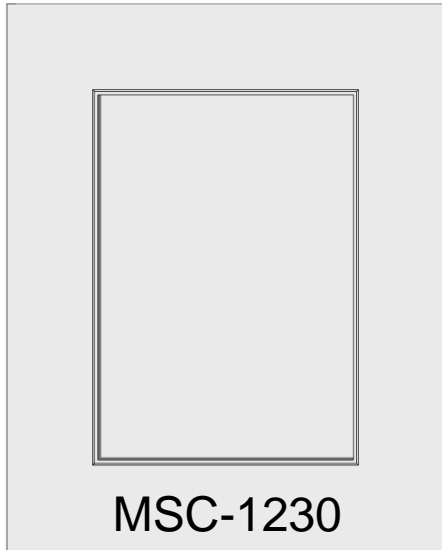
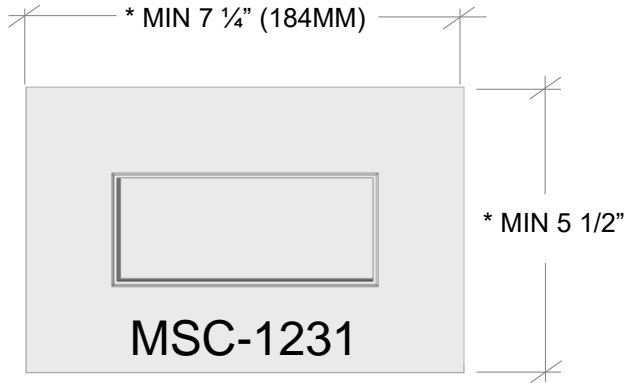

\*\* WHEN LESS THAN 4" (101MM) MIN  
CHANGE TO FLAT CENTER PANEL

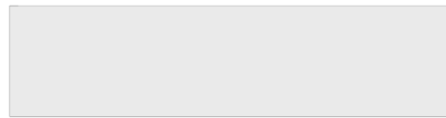

SLAB – MIN 3" (76MM)

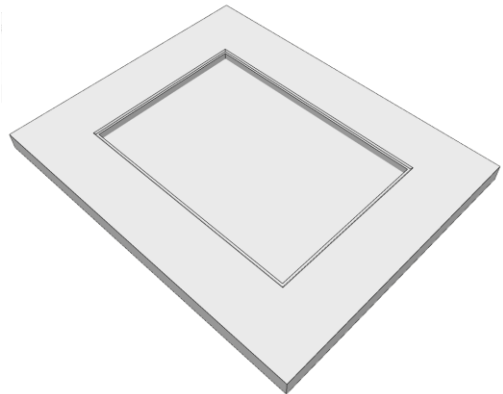

\* CALCULATION BASED ON A 2 1/4" RAIL AND  
MIN 1" CROWN ON CENTER PANEL.

\*\* CALCULATION BASED ON A 1 1/2" RAIL AND  
MIN 1" CROWN ON CENTER PANEL.

**SEE:**

**REFERENCE SECTION FOR OUTSIDE PROFILES**  
**DOORS SECTION FOR SHAPES & GLASS FRAMES**

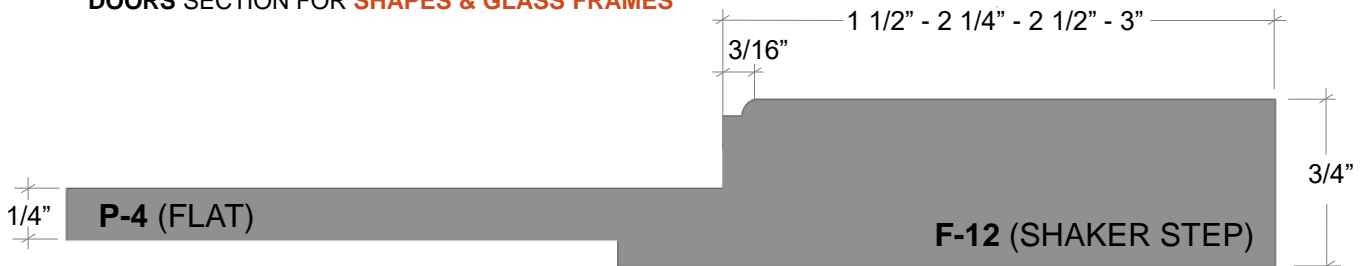



# MSC-1240

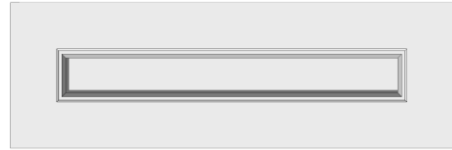
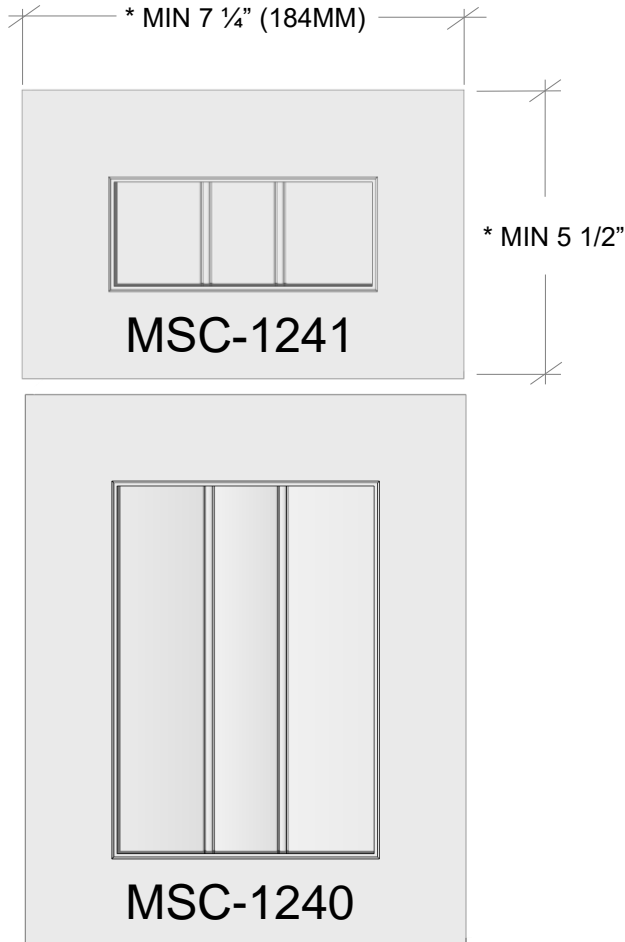

**MSC-1243**

\*\* WHEN LESS THAN 4" (101MM) MIN  
CHANGE TO FLAT CENTER PANEL

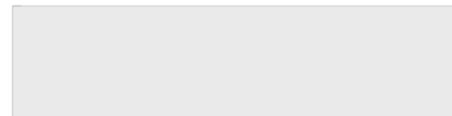

**SLAB-DF**

SLAB – MIN 3" (76MM)

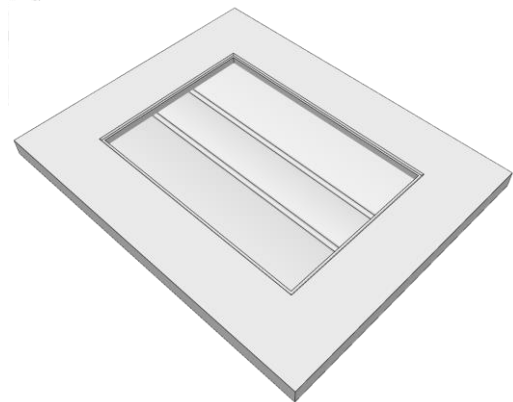

\* CALCULATION BASED ON A 2 1/4" RAIL AND  
MIN 1" CROWN ON CENTER PANEL.

\*\* CALCULATION BASED ON A 1 1/2" RAIL AND  
MIN 1" CROWN ON CENTER PANEL.

**SEE:**

**REFERENCE SECTION FOR OUTSIDE PROFILES**  
**DOORS SECTION FOR SHAPES & GLASS FRAMES**





# MSC-1250

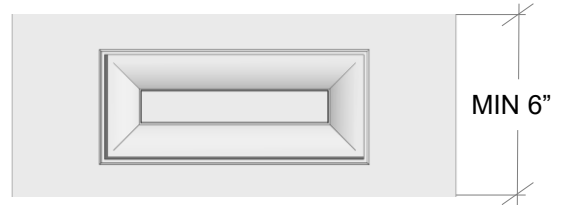
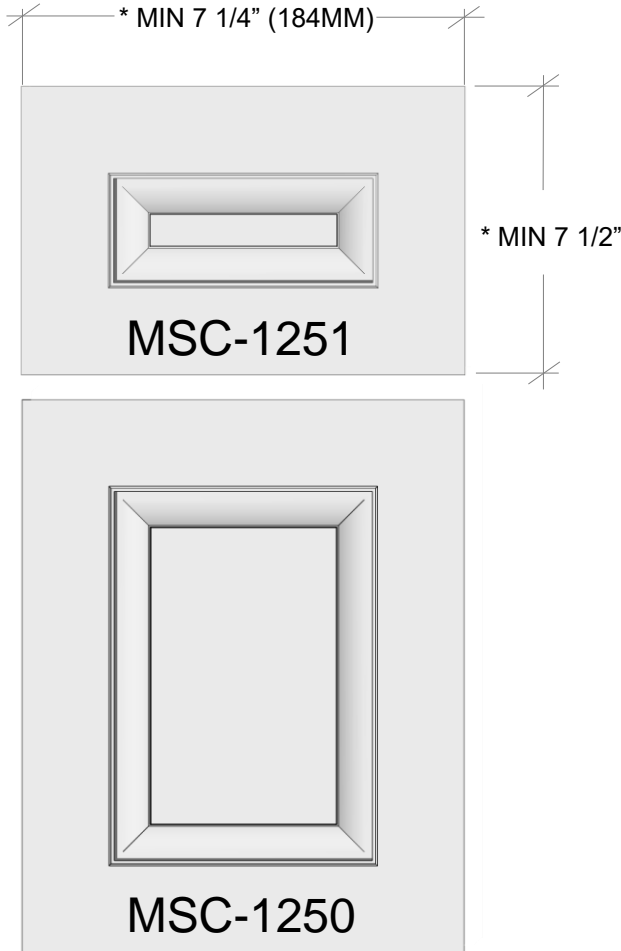

**MSC-1252**

\*\* REDUCED RAILS 6" (152MM) MIN

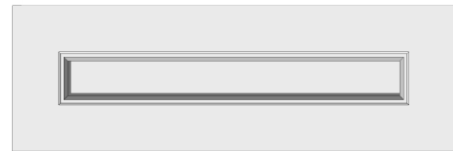

**MSC-1253**

\*\* WHEN LESS THAN 4" (101MM) MIN CHANGE TO FLAT CENTER PANEL

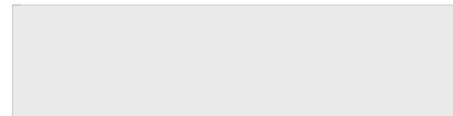

**SLAB-DF**

SLAB – MIN 3" (76MM)

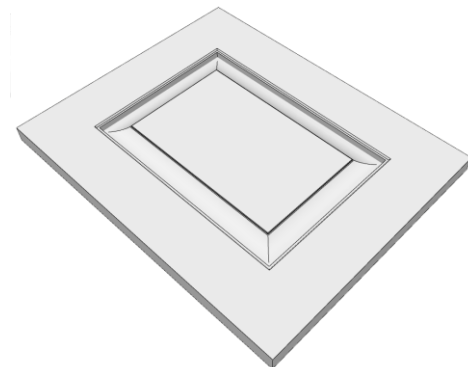

\* CALCULATION BASED ON A 2 1/4" RAIL AND MIN 1" CROWN ON CENTER PANEL.

\*\* CALCULATION BASED ON A 1 1/2" RAIL AND MIN 1" CROWN ON CENTER PANEL.

**SEE:**

**REFERENCE SECTION FOR OUTSIDE PROFILES**  
**DOORS SECTION FOR SHAPES & GLASS FRAMES**

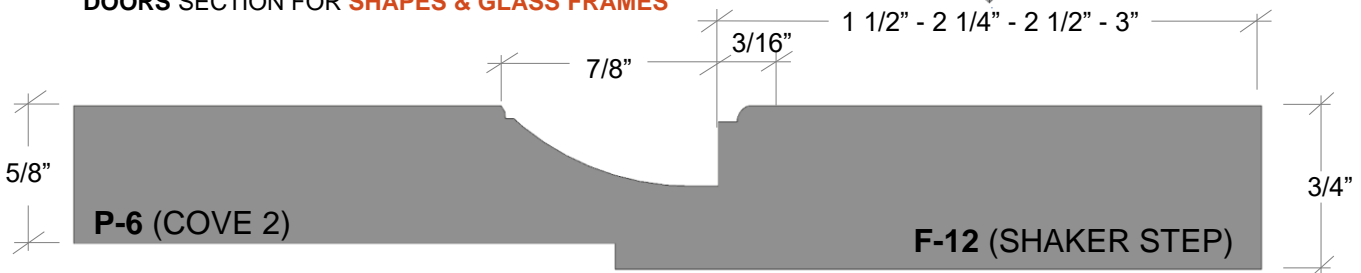





# MSC-1260

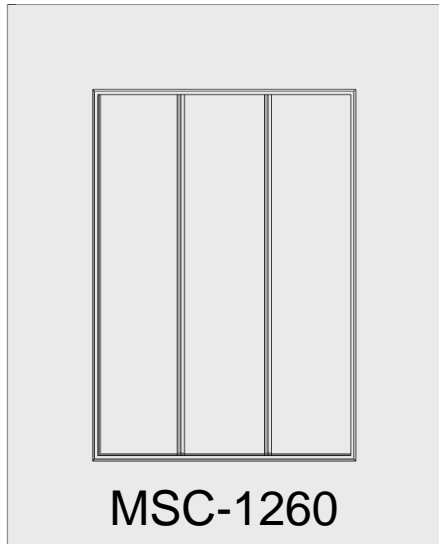
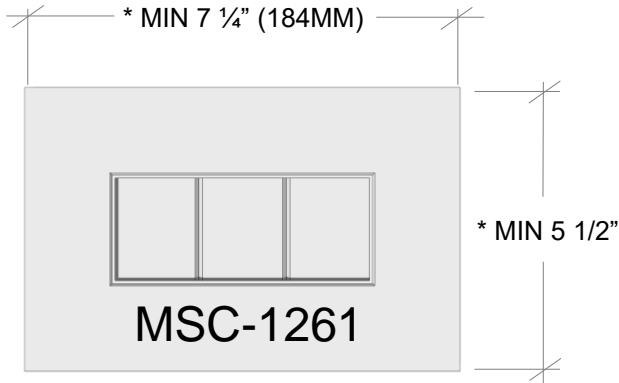

\* CALCULATION BASED ON A 2 1/4" RAIL

\*\* CALCULATION BASED ON A 1 1/2" RAIL

SEE:  
REFERENCE SECTION FOR **OUTSIDE PROFILES**  
DOORS SECTION FOR **SHAPES & GLASS FRAMES**



**MSC-1263**

\*\* WHEN LESS THAN 4" (101MM) MIN  
CHANGE TO FLAT CENTER PANEL

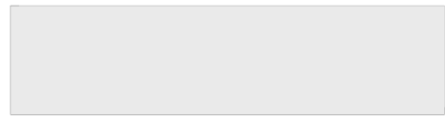

**SLAB-DF**

SLAB – MIN 3" (76MM)

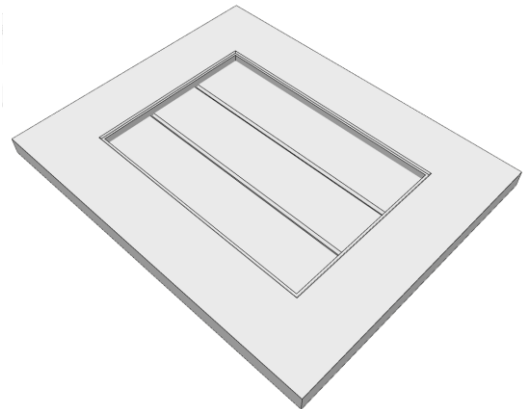



# MSC-1300

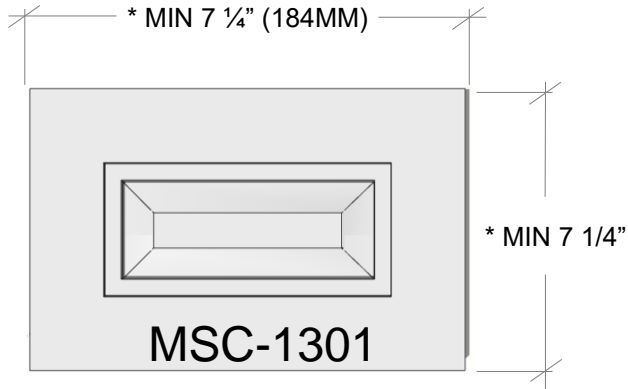

MSC-1301

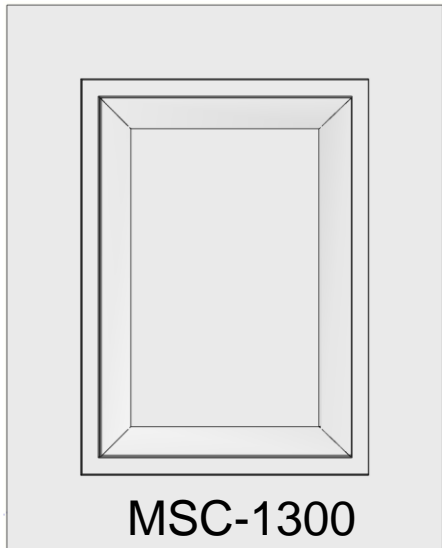

MSC-1300

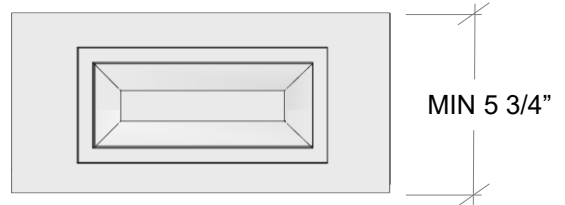

MSC-1302

\*\* REDUCED RAILS 5 3/4" (146MM) MIN

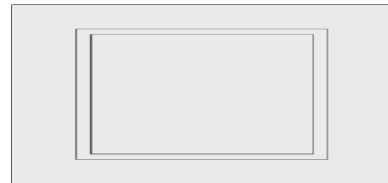

MSC-1303

\*\* WHEN LESS THAN 4" (101MM) MIN CHANGE TO FLAT CENTER PANEL



SLAB-DF

SLAB - MIN 3" (76MM)

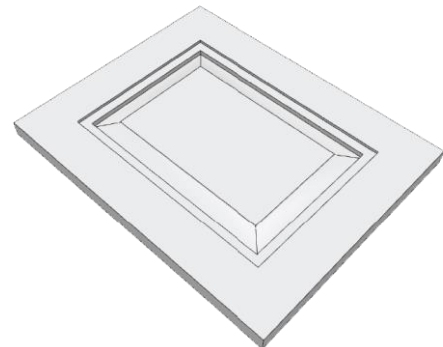

\* CALCULATION BASED ON A 2 1/4" RAIL AND MIN 1" CROWN ON CENTER PANEL.

\*\* CALCULATION BASED ON A 1 1/2" RAIL AND MIN 1" CROWN ON CENTER PANEL.

SEE:

REFERENCE SECTION FOR **OUTSIDE PROFILES**  
DOORS SECTION FOR **SHAPES & GLASS FRAMES**

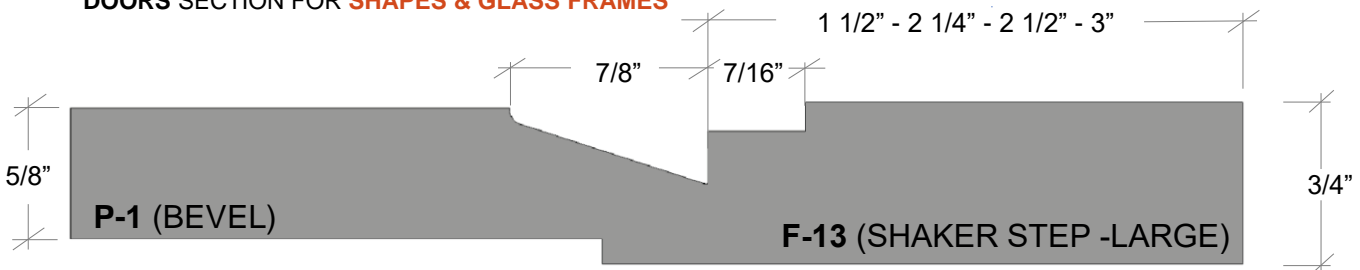



# MSC-1310

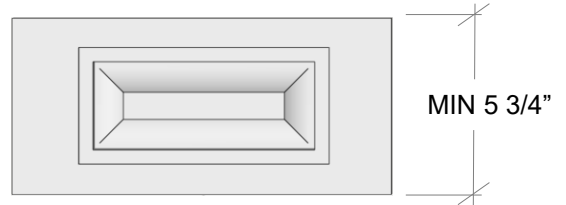
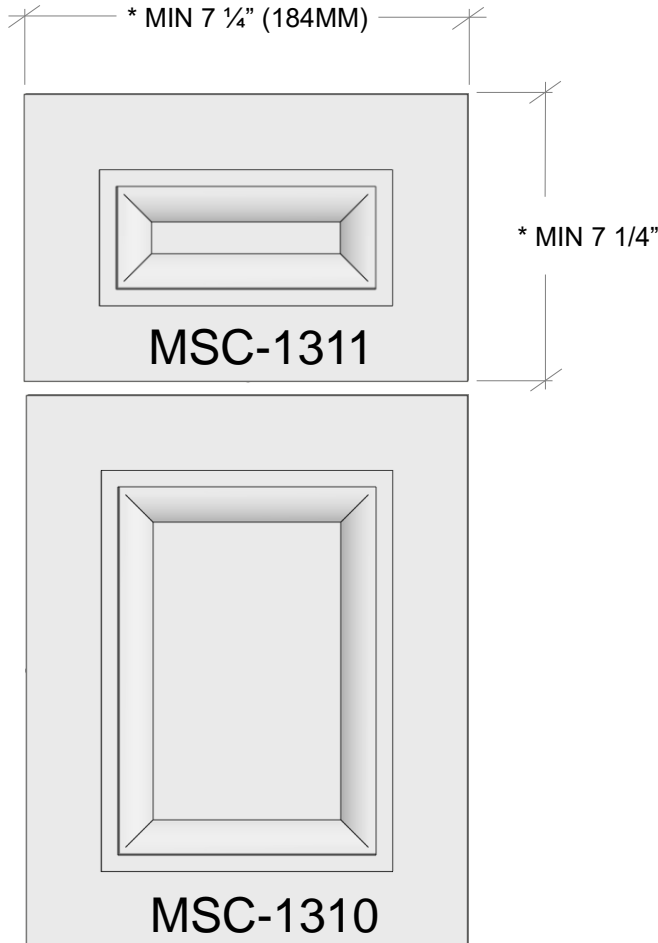

**MSC-1312**

\*\* REDUCED RAILS 5 3/4" (146MM) MIN

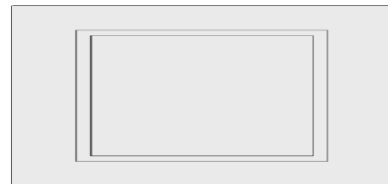

**MSC-1313**

\*\* WHEN LESS THAN 4" (101MM) MIN  
CHANGE TO FLAT CENTER PANEL



**SLAB-DF**

SLAB - MIN 3" (76MM)

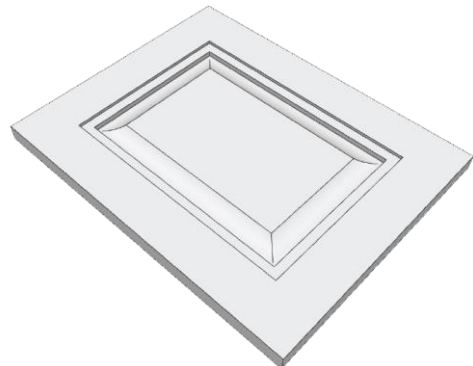

\* CALCULATION BASED ON A 2 1/4" RAIL AND  
MIN 1" CROWN ON CENTER PANEL.

\*\* CALCULATION BASED ON A 1 1/2" RAIL AND  
MIN 1" CROWN ON CENTER PANEL.

**SEE:**

**REFERENCE SECTION FOR OUTSIDE PROFILES**  
**DOORS SECTION FOR SHAPES & GLASS FRAMES**

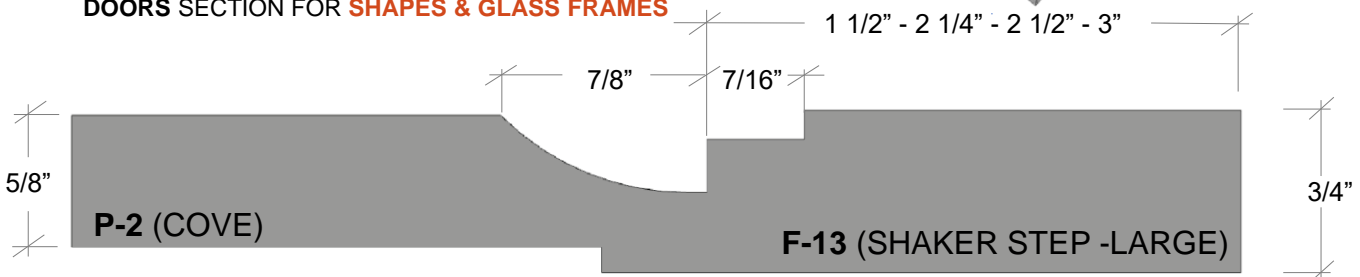



# MSC-1320

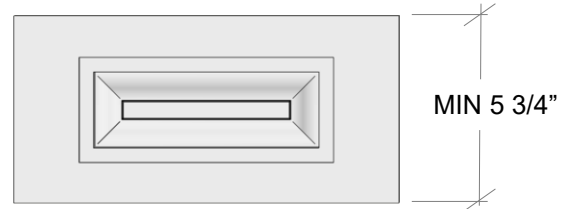
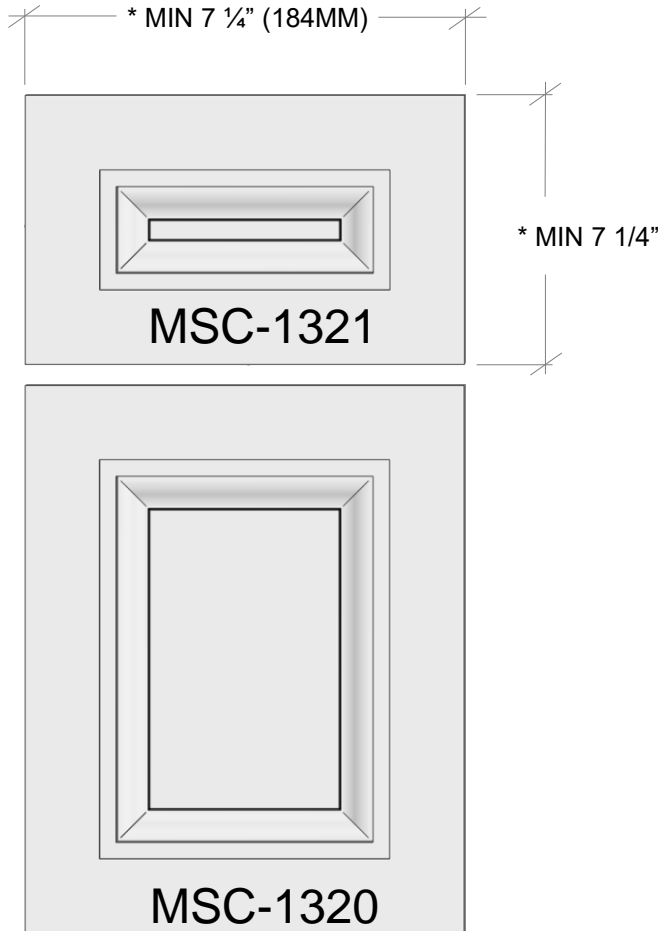

**MSC-1322**

\*\* REDUCED RAILS 5 3/4" (146MM) MIN

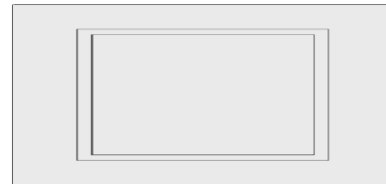

**MSC-1323**

\*\* WHEN LESS THAN 4" (101MM) MIN  
CHANGE TO FLAT CENTER PANEL



**SLAB-DF**

SLAB – MIN 3" (76MM)

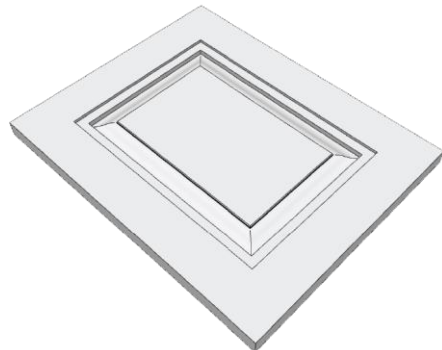

\* CALCULATION BASED ON A 2 1/4" RAIL AND  
MIN 1" CROWN ON CENTER PANEL.

\*\* CALCULATION BASED ON A 1 1/2" RAIL AND  
MIN 1" CROWN ON CENTER PANEL.

**SEE:**

**REFERENCE SECTION FOR OUTSIDE PROFILES**  
**DOORS SECTION FOR SHAPES & GLASS FRAMES**

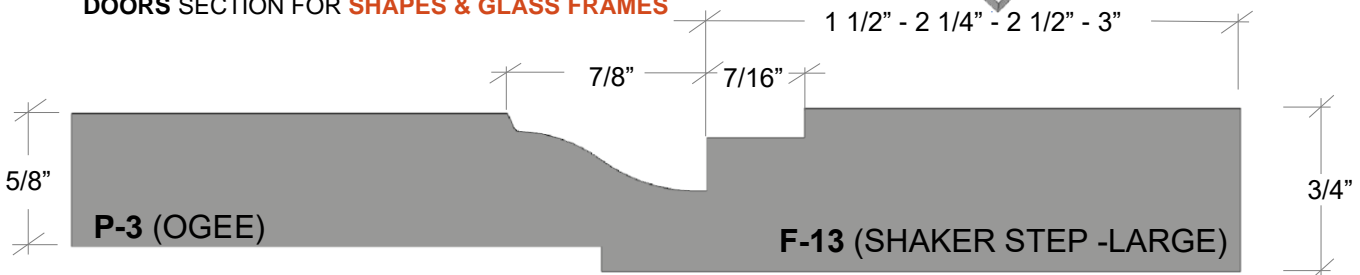



# MSC-1330

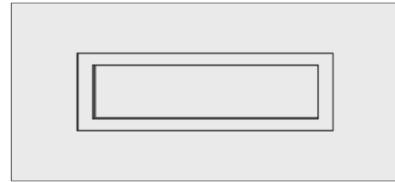
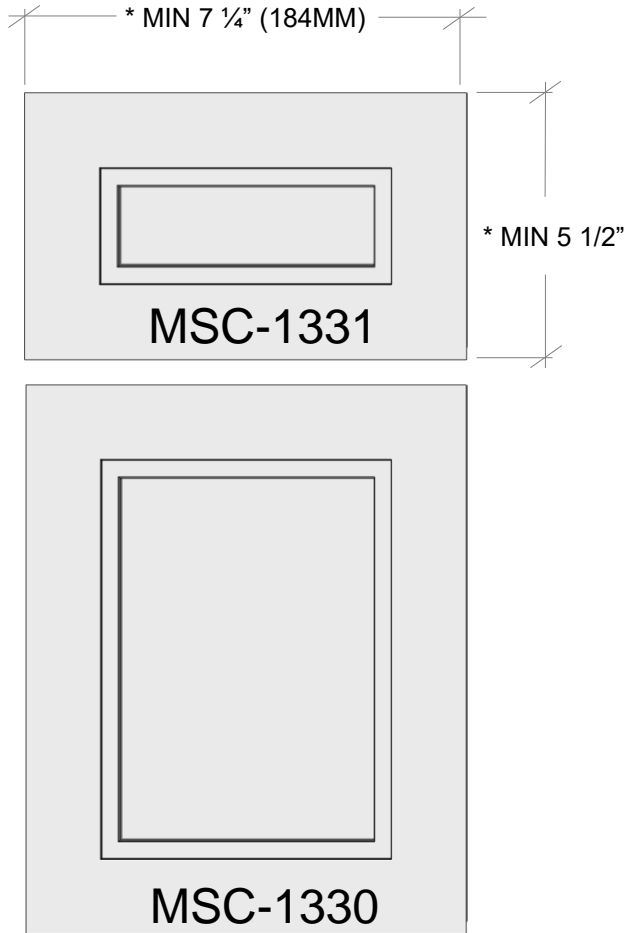

**MSC-1333**

\*\* WHEN LESS THAN 4" (101MM) MIN  
CHANGE TO FLAT CENTER PANEL



**SLAB-DF**

SLAB – MIN 3" (76MM)

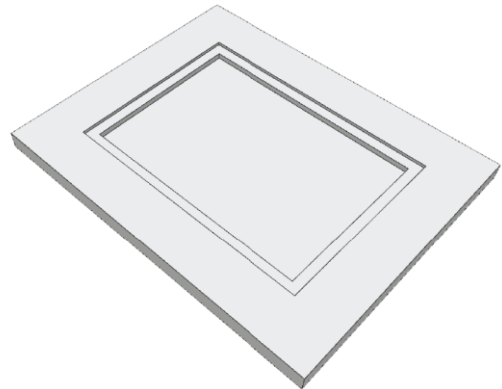

\* CALCULATION BASED ON A 2 1/4" RAIL AND  
MIN 1" CROWN ON CENTER PANEL.

\*\* CALCULATION BASED ON A 1 1/2" RAIL AND  
MIN 1" CROWN ON CENTER PANEL.

**SEE:**

**REFERENCE SECTION FOR OUTSIDE PROFILES**  
**DOORS SECTION FOR SHAPES & GLASS FRAMES**

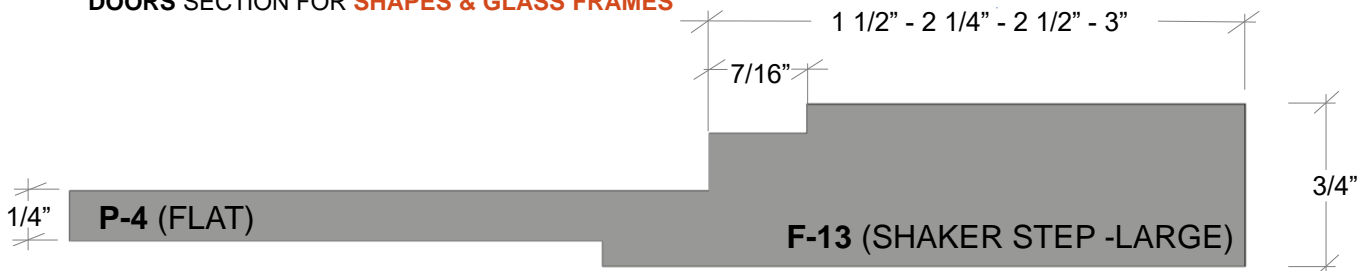



# MSC-1340

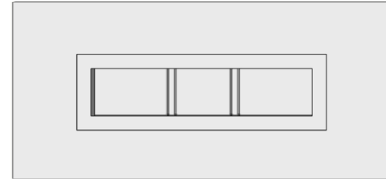
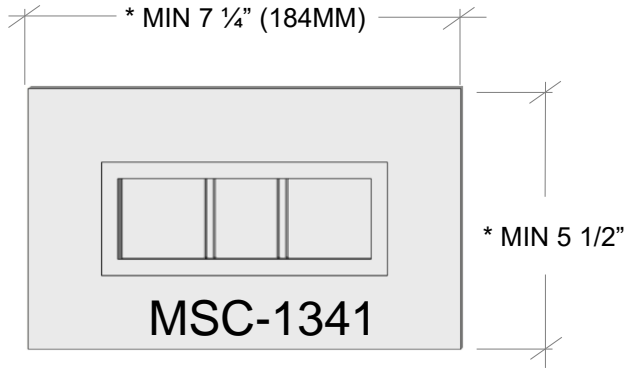

**MSC-1343**

\*\* WHEN LESS THAN 4" (101MM) MIN  
CHANGE TO FLAT CENTER PANEL



**SLAB-DF**

SLAB – MIN 3" (76MM)

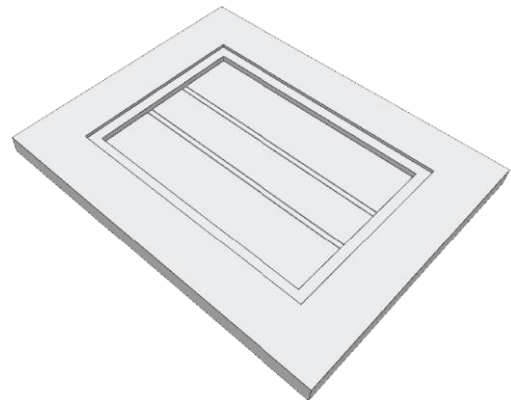
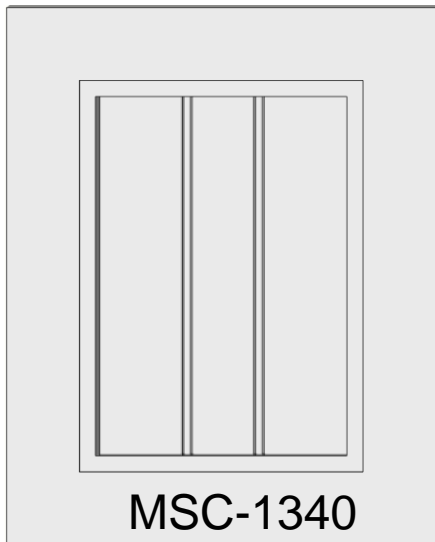

\* CALCULATION BASED ON A 2 1/4" RAIL AND  
MIN 1" CROWN ON CENTER PANEL.

\*\* CALCULATION BASED ON A 1 1/2" RAIL AND  
MIN 1" CROWN ON CENTER PANEL.

**SEE:**

**REFERENCE SECTION FOR OUTSIDE PROFILES**  
**DOORS SECTION FOR SHAPES & GLASS FRAMES**

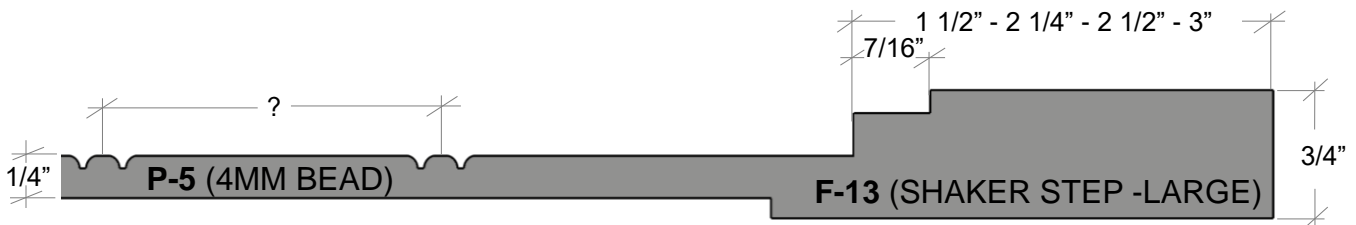



# MSC-1350

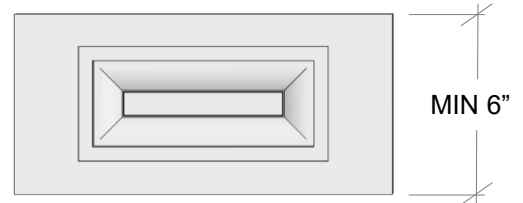
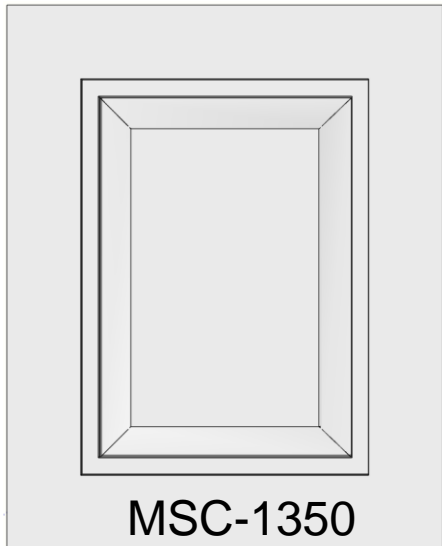
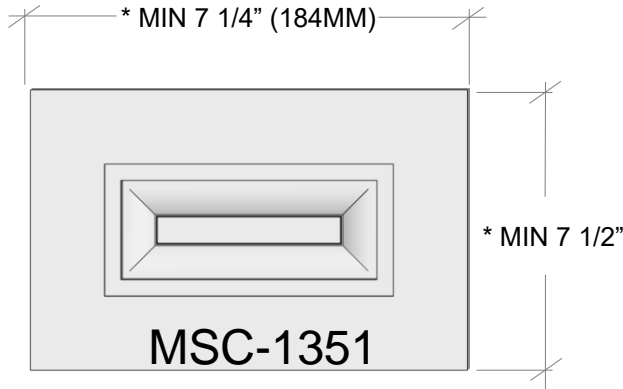

**MSC-1352**

\*\* REDUCED RAILS 6" (152MM) MIN

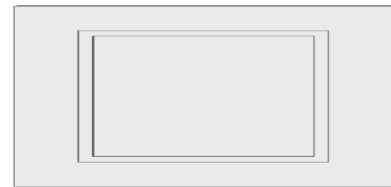

**MSC-1353**

\*\* WHEN LESS THAN 4" (101MM) MIN  
CHANGE TO FLAT CENTER PANEL



**SLAB-DF**

SLAB - MIN 3" (76MM)

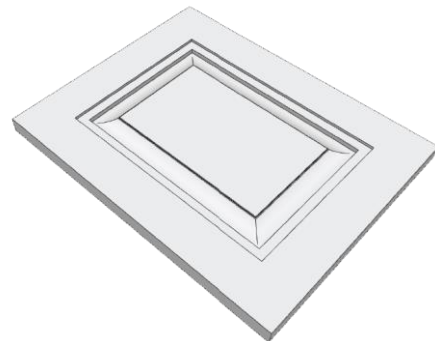

\* CALCULATION BASED ON A 2 1/4" RAIL AND  
MIN 1" CROWN ON CENTER PANEL.

\*\* CALCULATION BASED ON A 1 1/2" RAIL AND  
MIN 1" CROWN ON CENTER PANEL.

**SEE:**

**REFERENCE SECTION FOR OUTSIDE PROFILES**  
**DOORS SECTION FOR SHAPES & GLASS FRAMES**

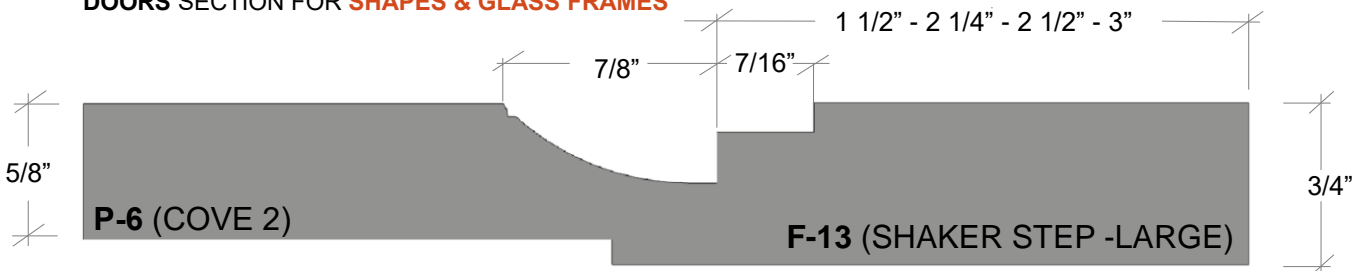

# MSC-1360

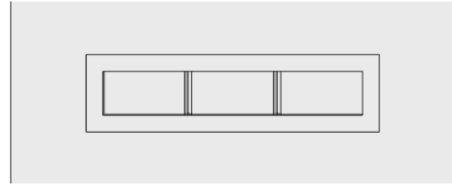
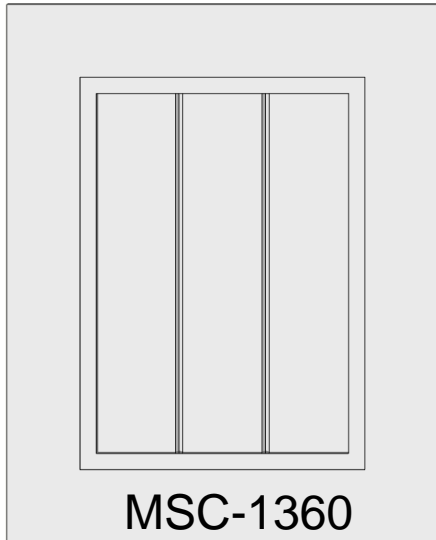
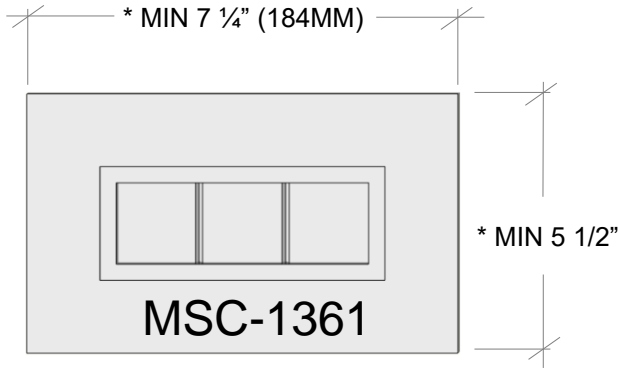

\*\* WHEN LESS THAN 4" (101MM) MIN  
CHANGE TO FLAT CENTER PANEL



SLAB – MIN 3" (76MM)

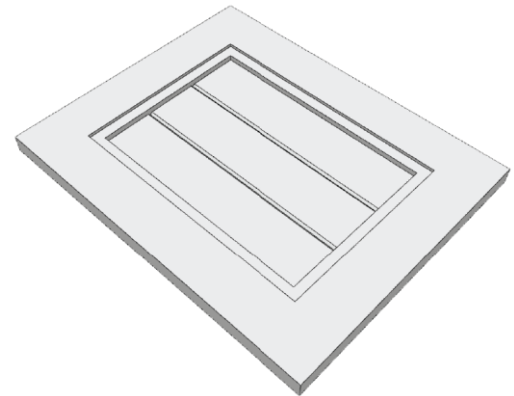

\* CALCULATION BASED ON A 2 1/4" RAIL

\*\* CALCULATION BASED ON A 1 1/2" RAIL

SEE:  
REFERENCE SECTION FOR **OUTSIDE PROFILES**  
DOORS SECTION FOR **SHAPES & GLASS FRAMES**







# MSC-1400

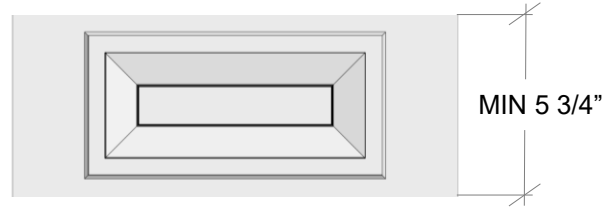
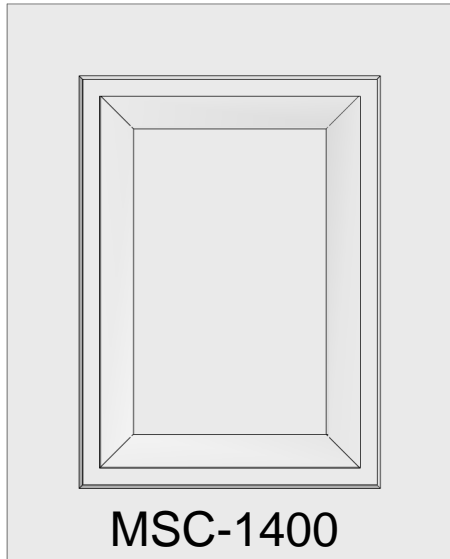
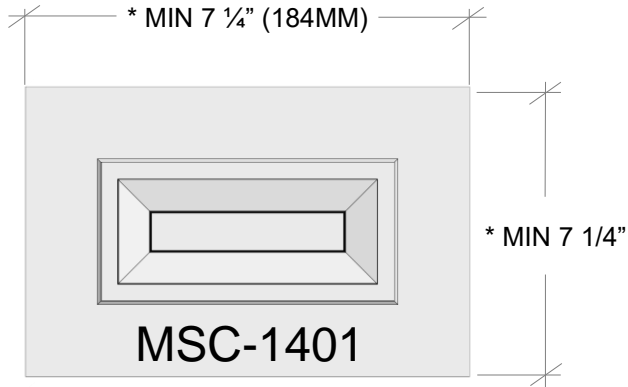

**MSC-1402**

\*\* REDUCED RAILS 5 3/4" (146MM) MIN

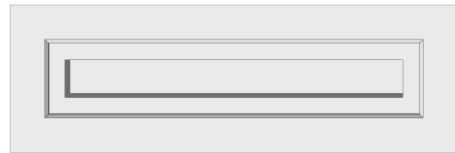

**MSC-1403**

\*\* WHEN LESS THAN 4" (101MM) MIN  
CHANGE TO FLAT CENTER PANEL

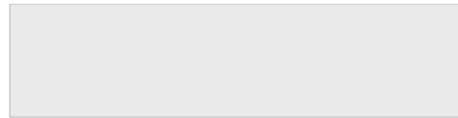

**SLAB-DF**

SLAB – MIN 3" (76MM)

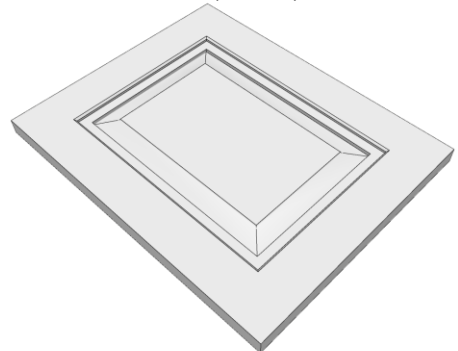

\* CALCULATION BASED ON A 2 1/4" RAIL AND  
MIN 1" CROWN ON CENTER PANEL.

\*\* CALCULATION BASED ON A 1 1/2" RAIL AND  
MIN 1" CROWN ON CENTER PANEL.

**SEE:**

**REFERENCE SECTION FOR OUTSIDE PROFILES**  
**DOORS SECTION FOR SHAPES & GLASS FRAMES**

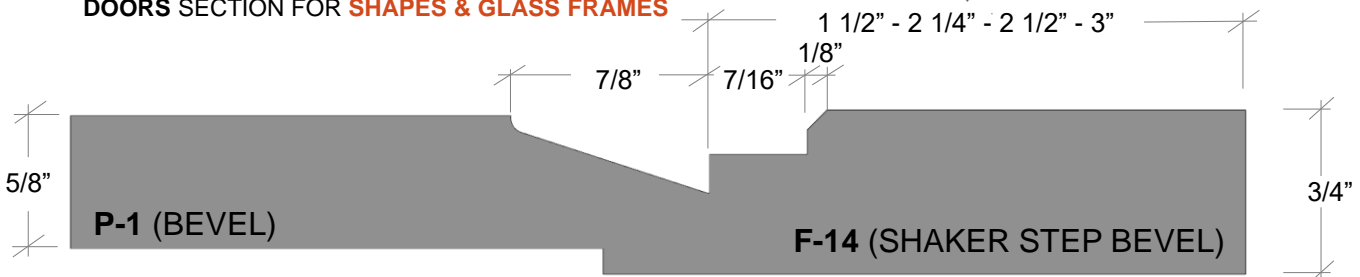



# MSC-1410

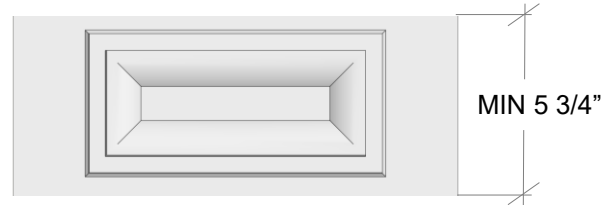
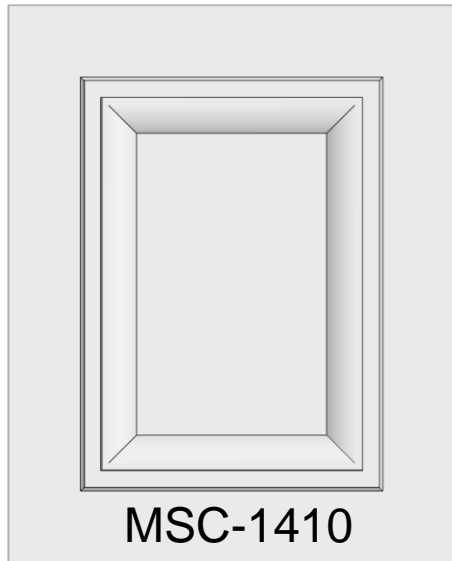
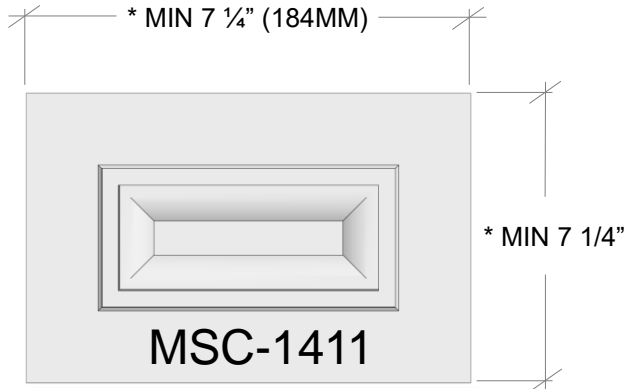

**MSC-1412**

\*\* REDUCED RAILS 5 3/4" (146MM) MIN

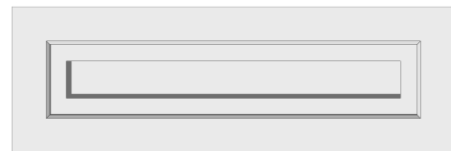

**MSC-1413**

\*\* WHEN LESS THAN 4" (101MM) MIN  
CHANGE TO FLAT CENTER PANEL

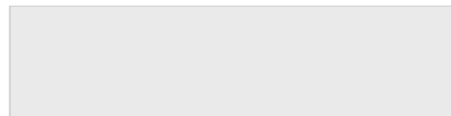

**SLAB-DF**

SLAB – MIN 3" (76MM)

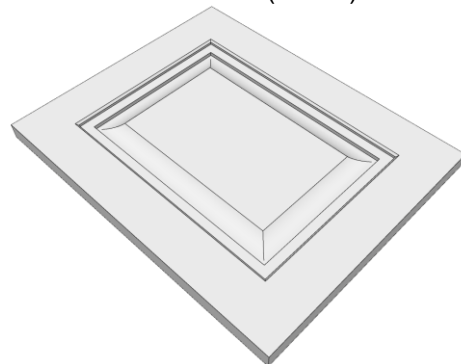

\* CALCULATION BASED ON A 2 1/4" RAIL AND  
MIN 1" CROWN ON CENTER PANEL.

\*\* CALCULATION BASED ON A 1 1/2" RAIL AND  
MIN 1" CROWN ON CENTER PANEL.

**SEE:**

**REFERENCE SECTION FOR OUTSIDE PROFILES**  
**DOORS SECTION FOR SHAPES & GLASS FRAMES**

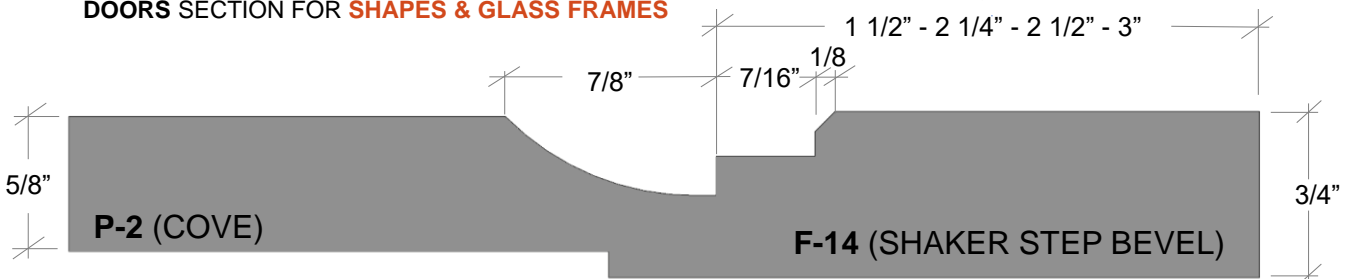



# MSC-1420

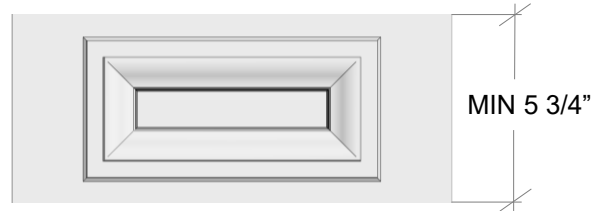
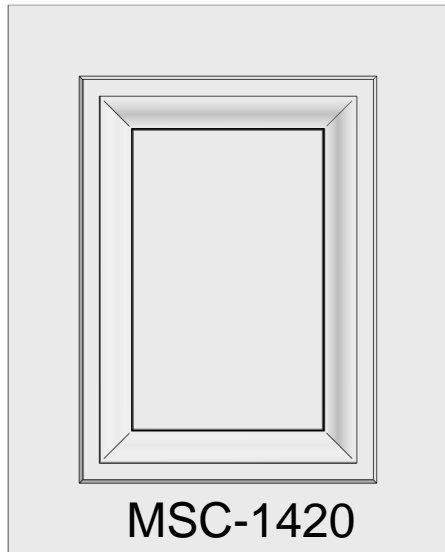
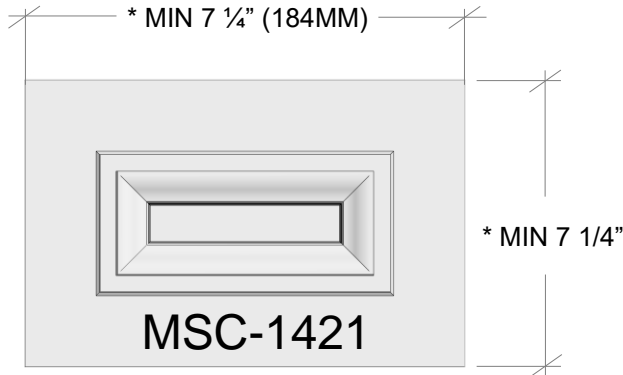

**MSC-1422**

\*\* REDUCED RAILS 5 3/4" (146MM) MIN

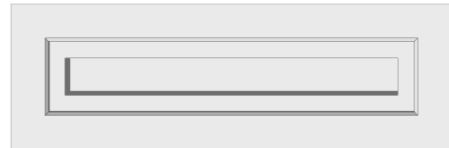

**MSC-1423**

\*\* WHEN LESS THAN 4" (101MM) MIN  
CHANGE TO FLAT CENTER PANEL

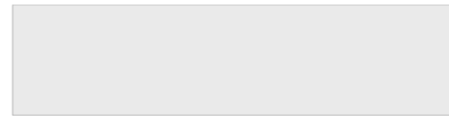

**SLAB-DF**

SLAB – MIN 3" (76MM)

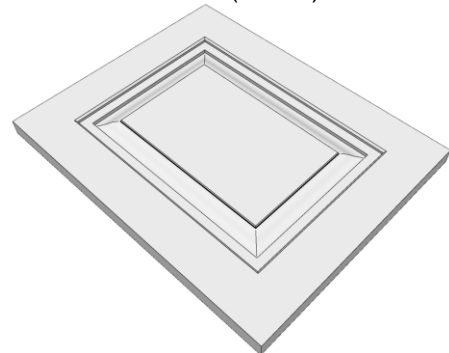

\* CALCULATION BASED ON A 2 1/4" RAIL AND  
MIN 1" CROWN ON CENTER PANEL.

\*\* CALCULATION BASED ON A 1 1/2" RAIL AND  
MIN 1" CROWN ON CENTER PANEL.

**SEE:**

**REFERENCE SECTION FOR OUTSIDE PROFILES**  
**DOORS SECTION FOR SHAPES & GLASS FRAMES**

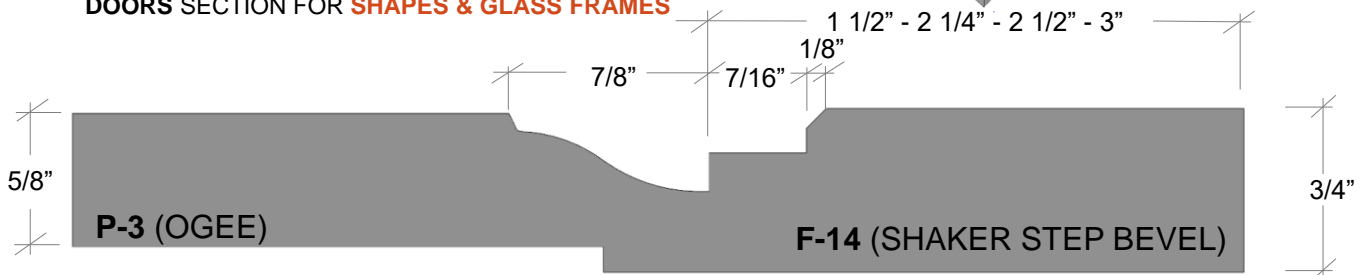



# MSC-1430

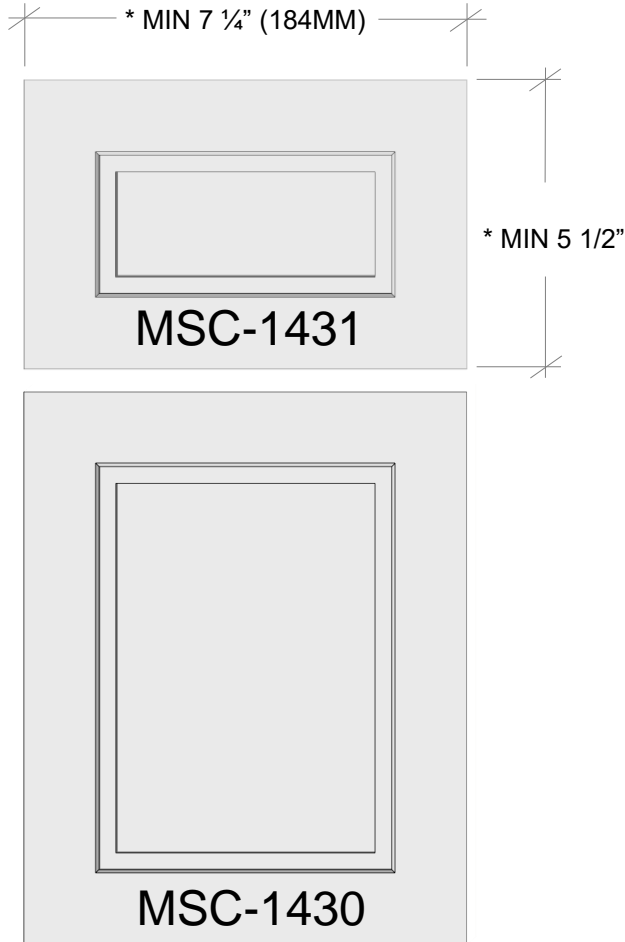

**MSC-1433**

\*\* WHEN LESS THAN 4" (101MM) MIN CHANGE TO FLAT CENTER PANEL

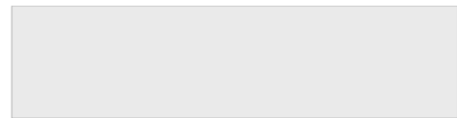

**SLAB-DF**

SLAB – MIN 3" (76MM)

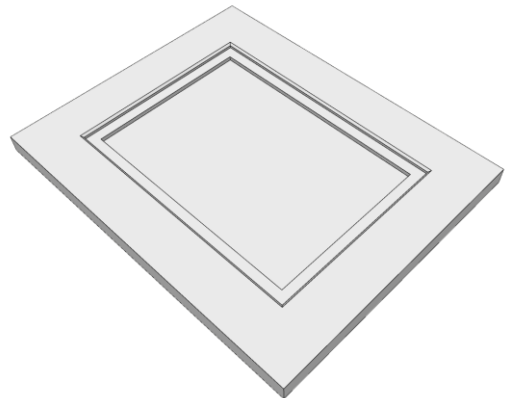

\* CALCULATION BASED ON A 2 1/4" RAIL AND MIN 1" CROWN ON CENTER PANEL.

\*\* CALCULATION BASED ON A 1 1/2" RAIL AND MIN 1" CROWN ON CENTER PANEL.

**SEE:**

**REFERENCE SECTION FOR OUTSIDE PROFILES**  
**DOORS SECTION FOR SHAPES & GLASS FRAMES**

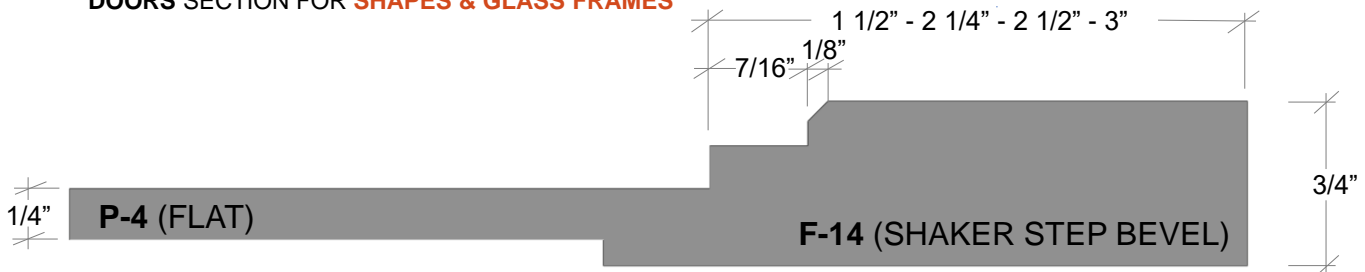



# MSC-1440

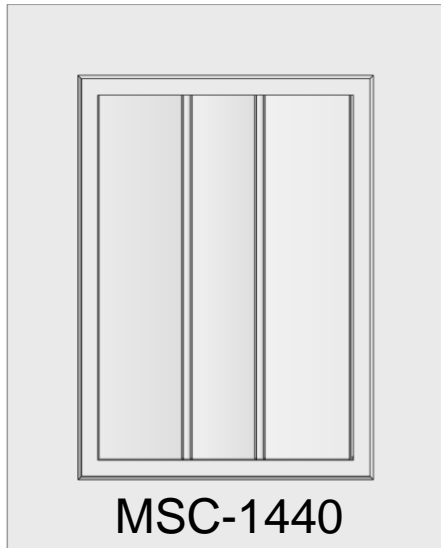
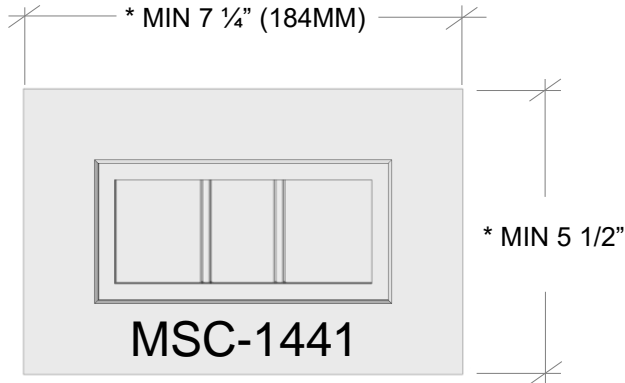

**MSC-1443**

\*\* WHEN LESS THAN 4" (101MM) MIN CHANGE TO FLAT CENTER PANEL

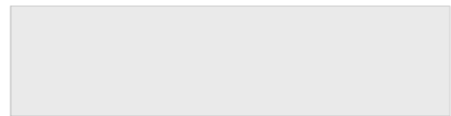

**SLAB-DF**

SLAB – MIN 3" (76MM)

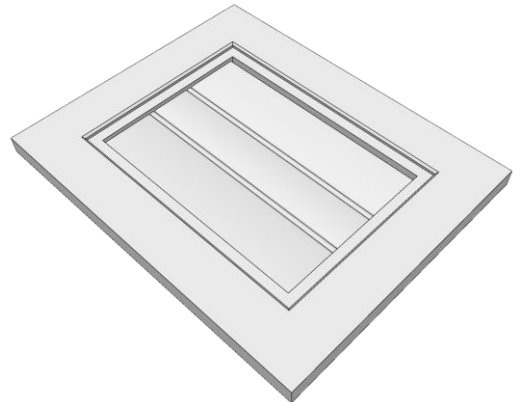

\* CALCULATION BASED ON A 2 1/4" RAIL AND MIN 1" CROWN ON CENTER PANEL.

\*\* CALCULATION BASED ON A 1 1/2" RAIL AND MIN 1" CROWN ON CENTER PANEL.

**SEE:**

**REFERENCE SECTION FOR OUTSIDE PROFILES**  
**DOORS SECTION FOR SHAPES & GLASS FRAMES**



# MSC-1450

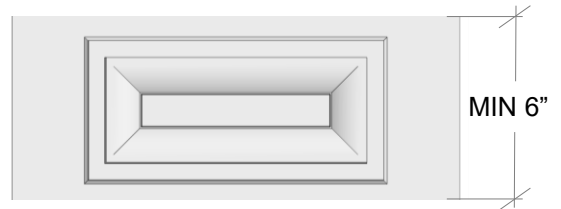
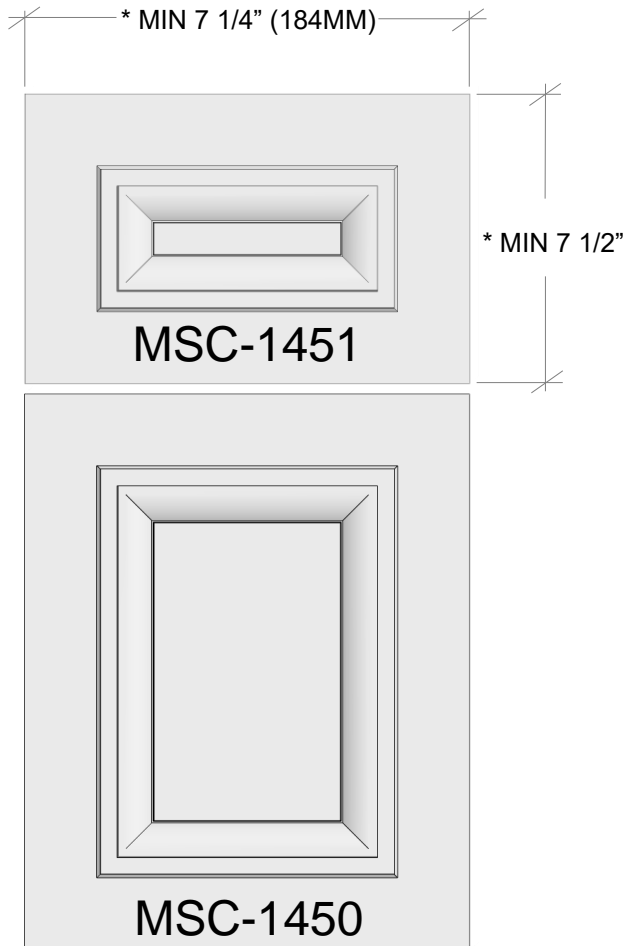

**MSC-1452**

\*\* REDUCED RAILS 6" (152MM) MIN

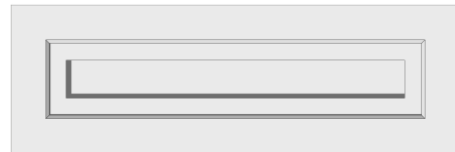

**MSC-1453**

\*\* WHEN LESS THAN 4" (101MM) MIN CHANGE TO FLAT CENTER PANEL

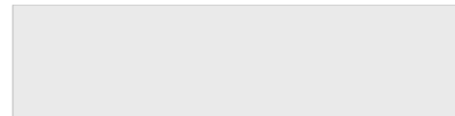

**SLAB-DF**

SLAB – MIN 3" (76MM)

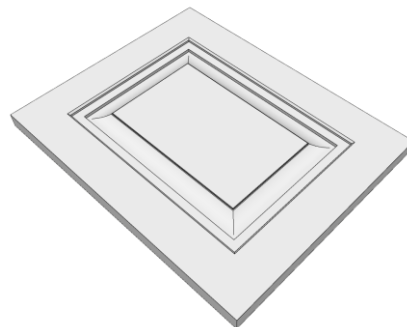

\* CALCULATION BASED ON A 2 1/4" RAIL AND MIN 1" CROWN ON CENTER PANEL.

\*\* CALCULATION BASED ON A 1 1/2" RAIL AND MIN 1" CROWN ON CENTER PANEL.

**SEE:**

**REFERENCE SECTION FOR OUTSIDE PROFILES**  
**DOORS SECTION FOR SHAPES & GLASS FRAMES**

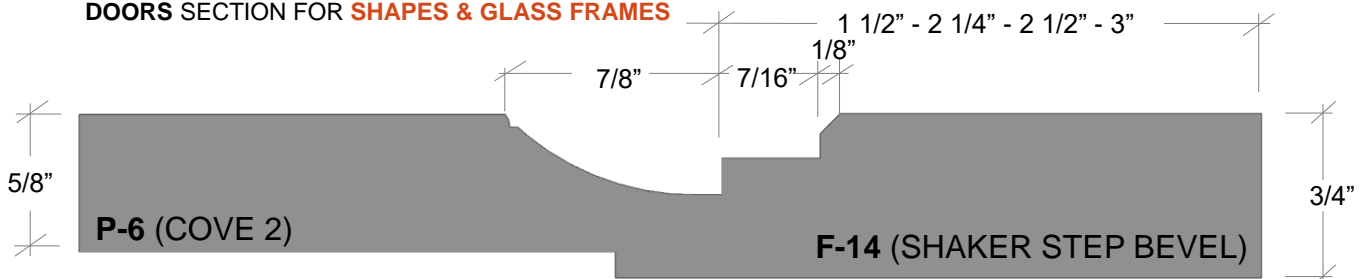

# MSC-1460

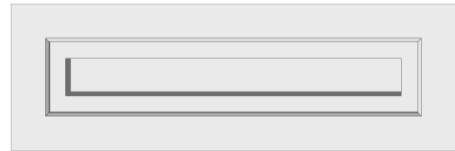
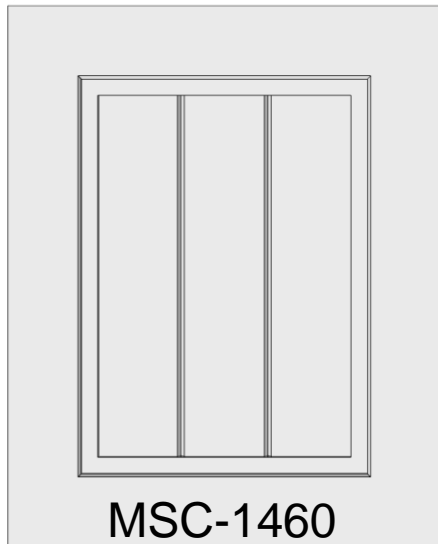
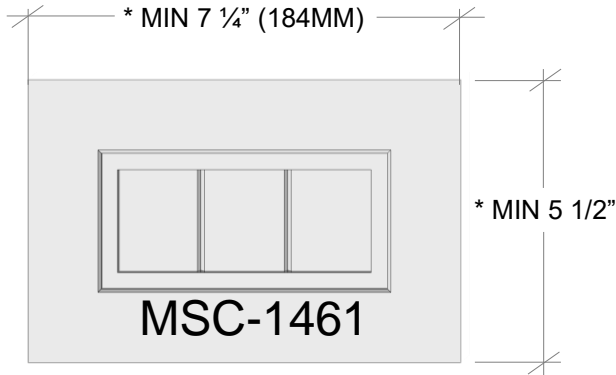

\*\* WHEN LESS THAN 4" (101MM) MIN  
CHANGE TO FLAT CENTER PANEL

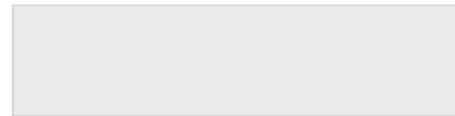

SLAB – MIN 3" (76MM)

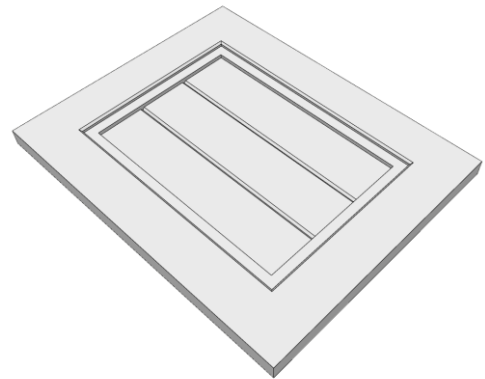

\* CALCULATION BASED ON A 2 1/4" RAIL

\*\* CALCULATION BASED ON A 1 1/2" RAIL

SEE:  
REFERENCE SECTION FOR **OUTSIDE PROFILES**  
DOORS SECTION FOR **SHAPES & GLASS FRAMES**





# MSC-1500

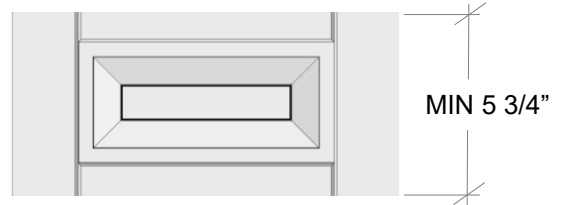
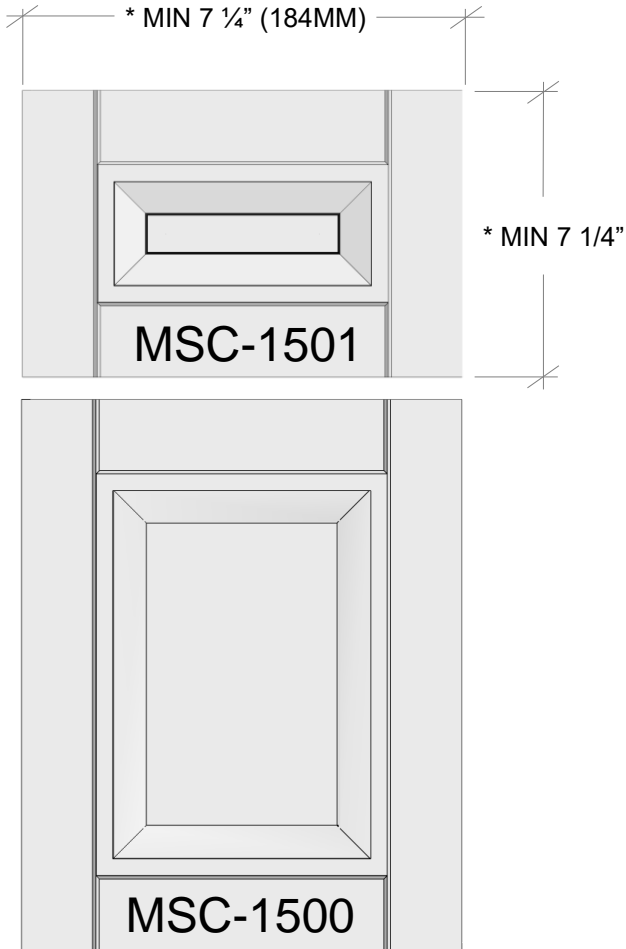

**MSC-1502**

\*\* REDUCED RAILS 5 3/4" (146MM) MIN

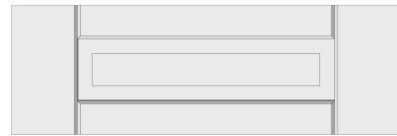

**MSC-1503**

\*\* WHEN LESS THAN 4" (101MM) MIN  
CHANGE TO FLAT CENTER PANEL

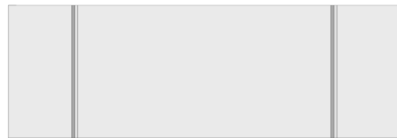

**MSC-1505**

SLAB – MIN 3" (76MM)

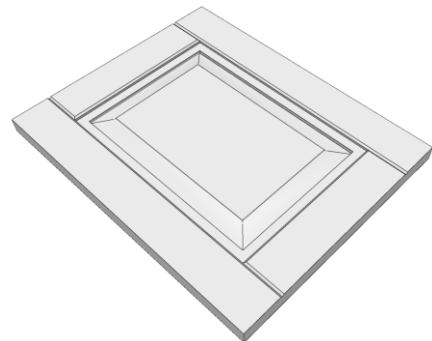

\* CALCULATION BASED ON A 2 1/4" RAIL AND  
MIN 1" CROWN ON CENTER PANEL.

\*\* CALCULATION BASED ON A 1 1/2" RAIL AND  
MIN 1" CROWN ON CENTER PANEL.

**SEE:**

**REFERENCE SECTION FOR OUTSIDE PROFILES**  
**DOORS SECTION FOR SHAPES & GLASS FRAMES**

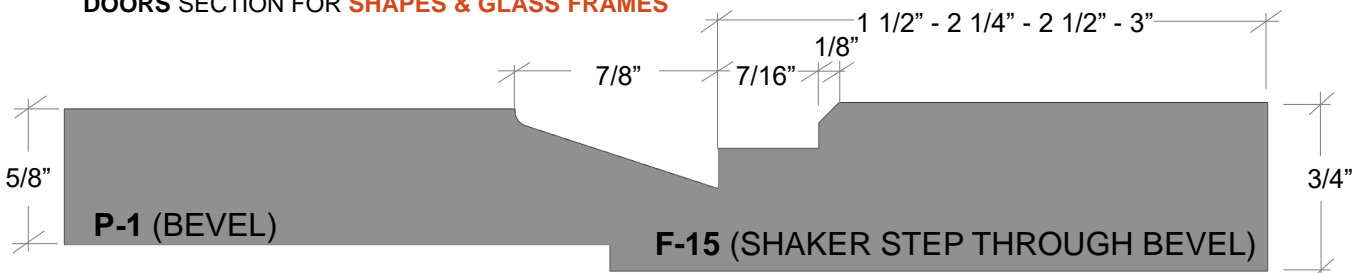





# MSC-1510

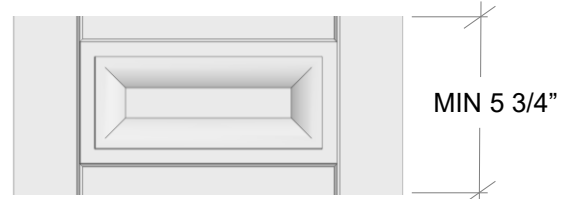
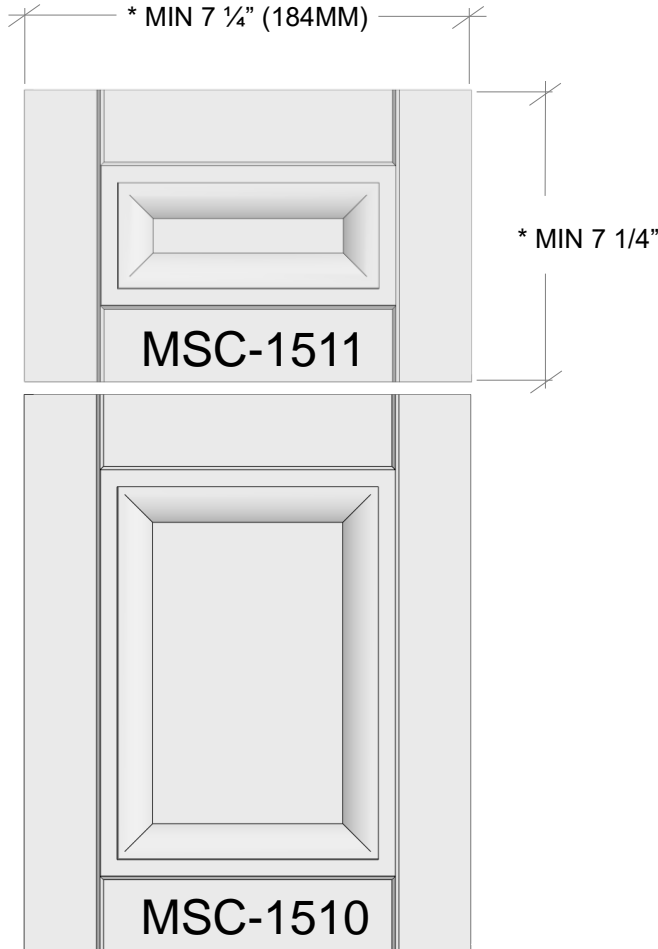

**MSC-1512**

\*\* REDUCED RAILS 5 3/4" (146MM) MIN

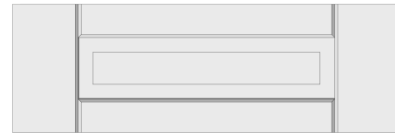

**MSC-1513**

\*\* WHEN LESS THAN 4" (101MM) MIN  
CHANGE TO FLAT CENTER PANEL

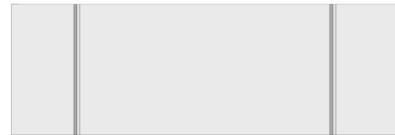

**MSC-1515**

SLAB – MIN 3" (76MM)

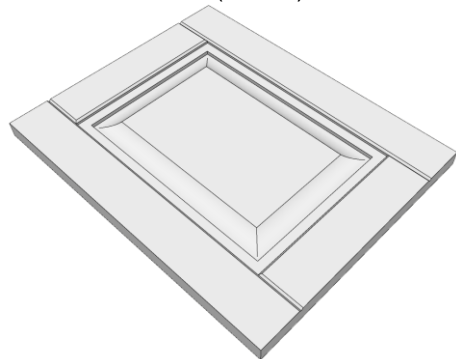

\* CALCULATION BASED ON A 2 1/4" RAIL AND  
MIN 1" CROWN ON CENTER PANEL.

\*\* CALCULATION BASED ON A 1 1/2" RAIL AND  
MIN 1" CROWN ON CENTER PANEL.

**SEE:**

**REFERENCE SECTION FOR OUTSIDE PROFILES**  
**DOORS SECTION FOR SHAPES & GLASS FRAMES**

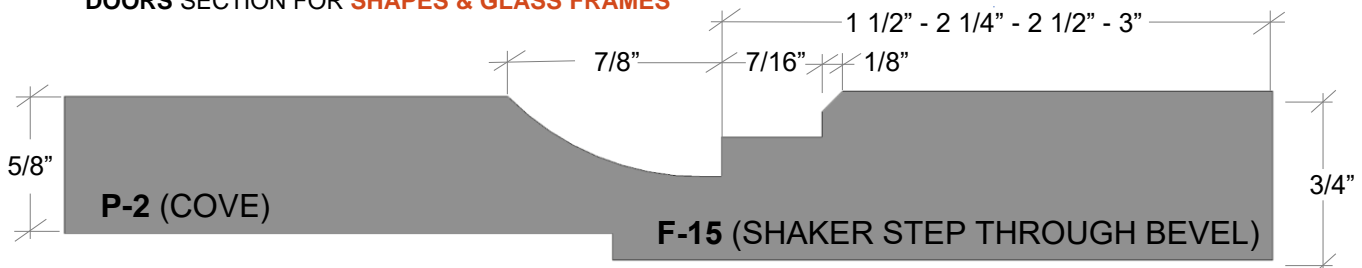



# MSC-1520

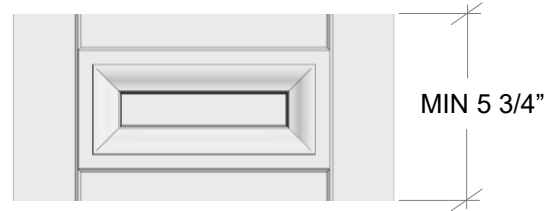
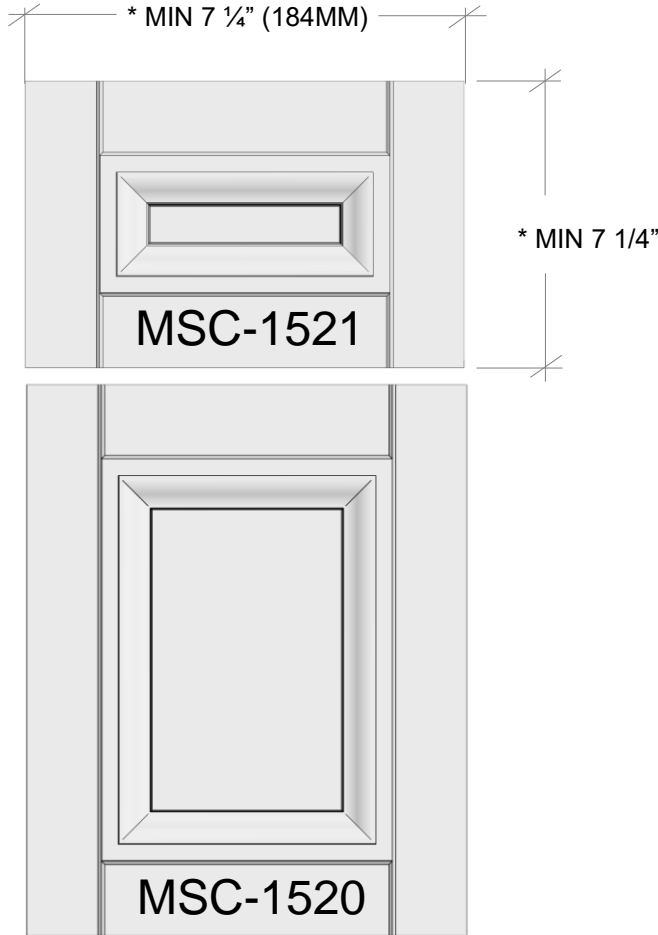

**MSC-1522**

\*\* REDUCED RAILS 5 3/4" (146MM) MIN

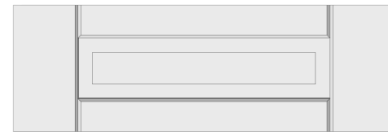

**MSC-1523**

\*\* WHEN LESS THAN 4" (101MM) MIN  
CHANGE TO FLAT CENTER PANEL

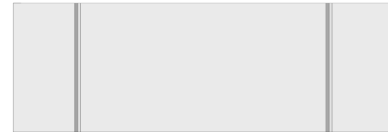

**MSC-1525**

SLAB – MIN 3" (76MM)

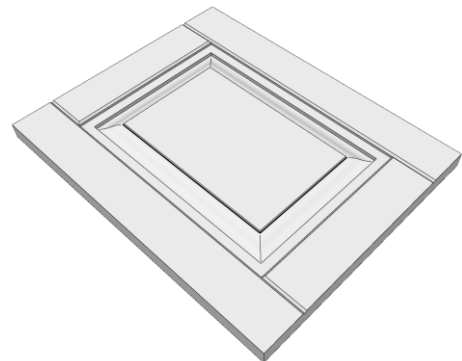

\* CALCULATION BASED ON A 2 1/4" RAIL AND  
MIN 1" CROWN ON CENTER PANEL.

\*\* CALCULATION BASED ON A 1 1/2" RAIL AND  
MIN 1" CROWN ON CENTER PANEL.

**SEE:**

**REFERENCE SECTION FOR OUTSIDE PROFILES**  
**DOORS SECTION FOR SHAPES & GLASS FRAMES**

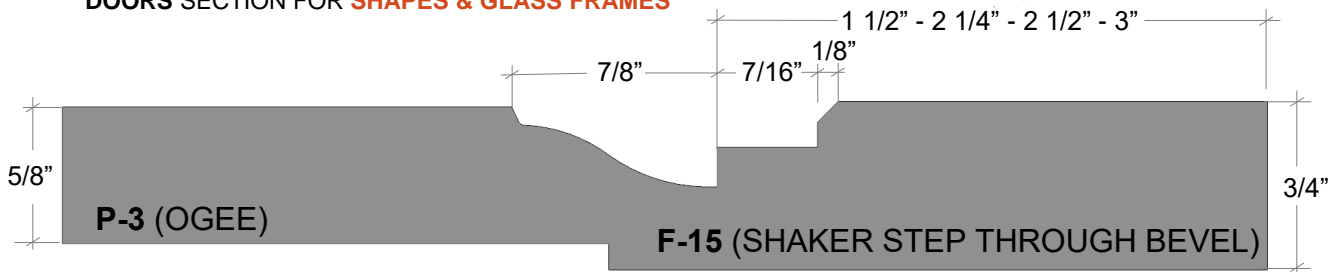



# MSC-1530

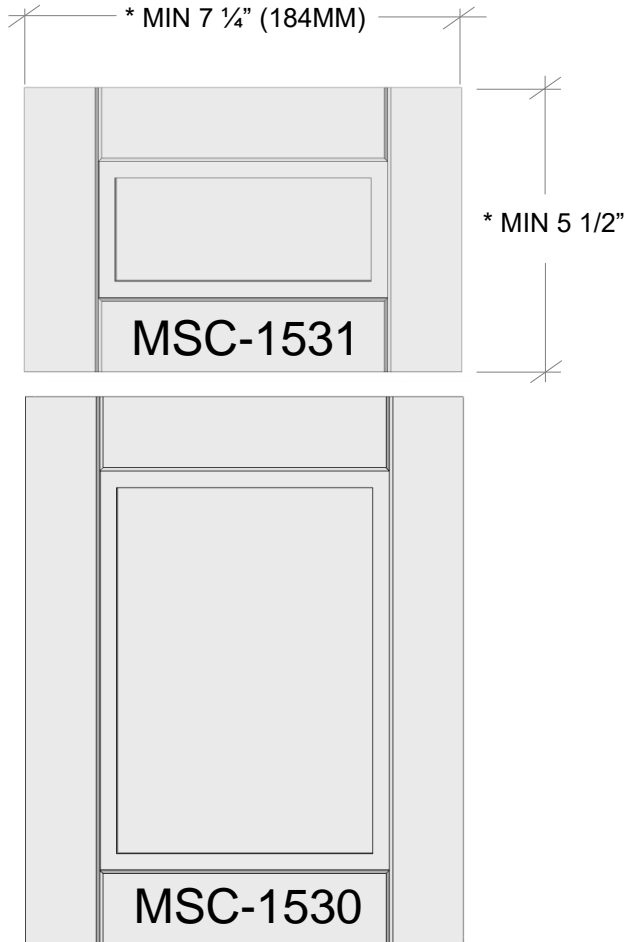

**MSC-1533**

\*\* WHEN LESS THAN 4" (101MM) MIN  
CHANGE TO FLAT CENTER PANEL

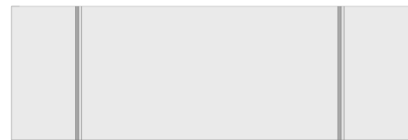

**MSC-1535**

SLAB – MIN 3" (76MM)

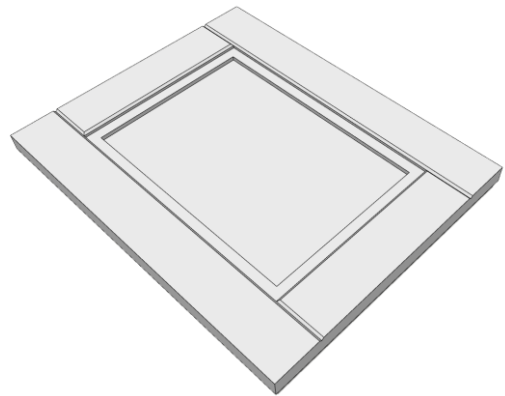

\* CALCULATION BASED ON A 2 1/4" RAIL AND  
MIN 1" CROWN ON CENTER PANEL.

\*\* CALCULATION BASED ON A 1 1/2" RAIL AND  
MIN 1" CROWN ON CENTER PANEL.

**SEE:**

**REFERENCE SECTION FOR OUTSIDE PROFILES**  
**DOORS SECTION FOR SHAPES & GLASS FRAMES**

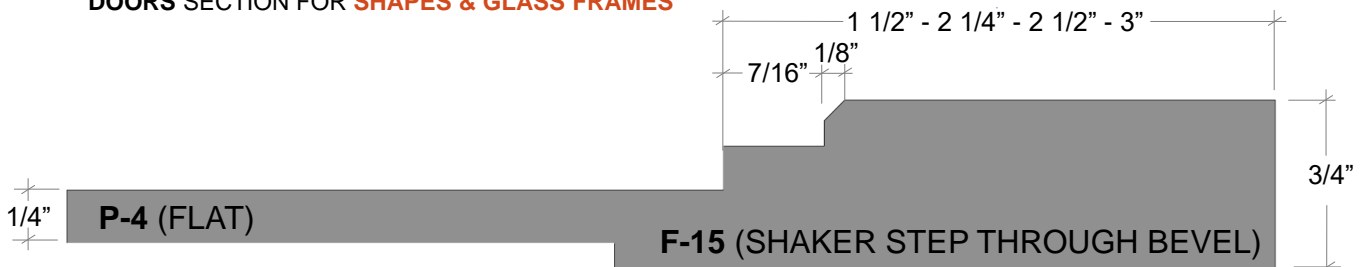



# MSC-1540

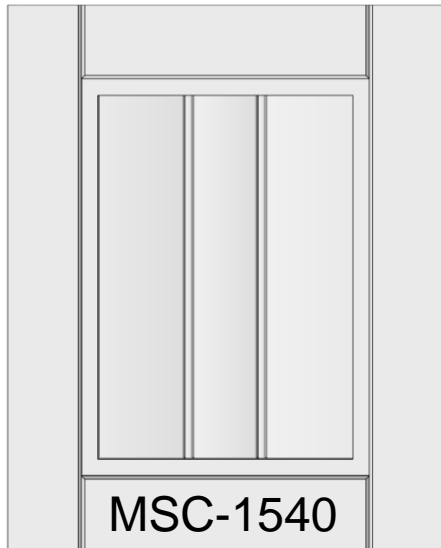

**MSC-1543**

\*\* WHEN LESS THAN 4" (101MM) MIN  
CHANGE TO FLAT CENTER PANEL

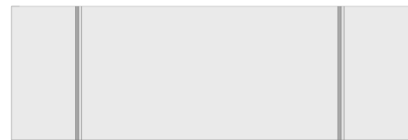

**MSC-1545**

SLAB – MIN 3" (76MM)

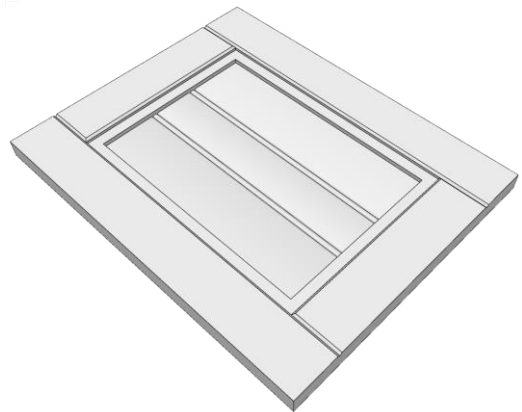

\* CALCULATION BASED ON A 2 1/4" RAIL AND  
MIN 1" CROWN ON CENTER PANEL.

\*\* CALCULATION BASED ON A 1 1/2" RAIL AND  
MIN 1" CROWN ON CENTER PANEL.

**SEE:**

**REFERENCE SECTION FOR OUTSIDE PROFILES**  
**DOORS SECTION FOR SHAPES & GLASS FRAMES**





# MSC-1550

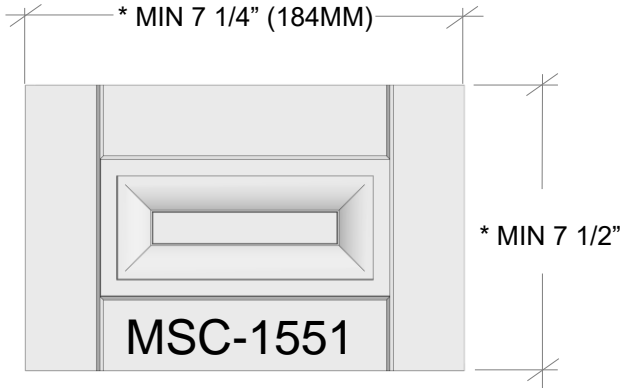

MSC-1551

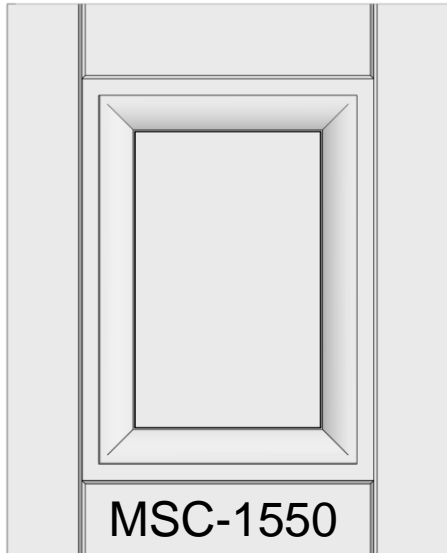

MSC-1550

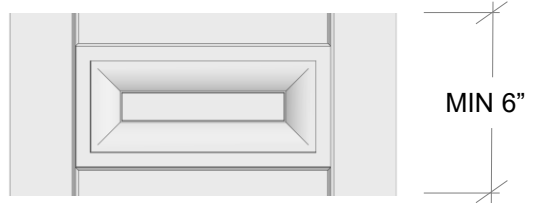

MSC-1552

\*\* REDUCED RAILS 6" (152MM) MIN

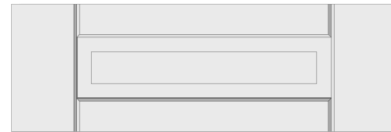

MSC-1553

\*\* WHEN LESS THAN 4" (101MM) MIN  
CHANGE TO FLAT CENTER PANEL

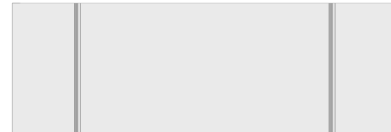

MSC-1555

SLAB – MIN 3" (76MM)

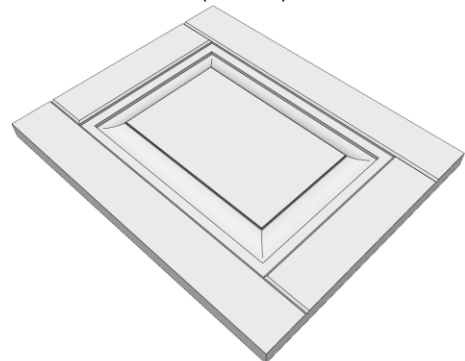

\* CALCULATION BASED ON A 2 1/4" RAIL AND  
MIN 1" CROWN ON CENTER PANEL.

\*\* CALCULATION BASED ON A 1 1/2" RAIL AND  
MIN 1" CROWN ON CENTER PANEL.

SEE:

REFERENCE SECTION FOR **OUTSIDE PROFILES**  
DOORS SECTION FOR **SHAPES & GLASS FRAMES**

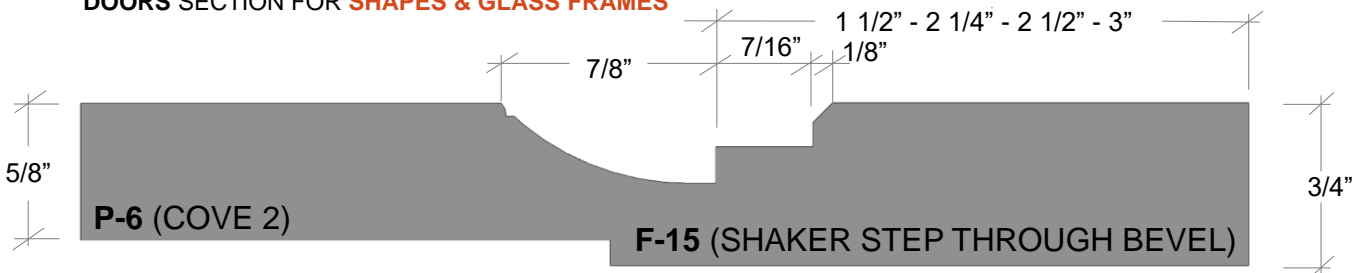



# MSC-1560

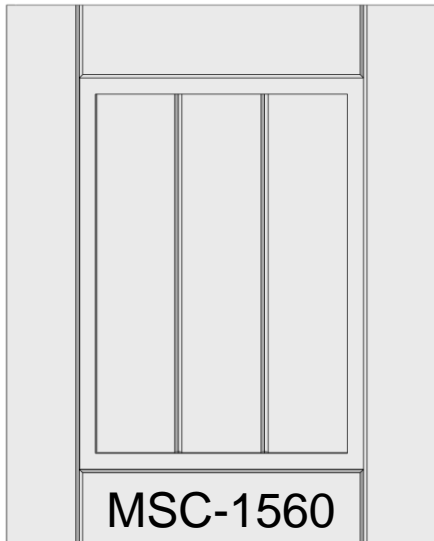
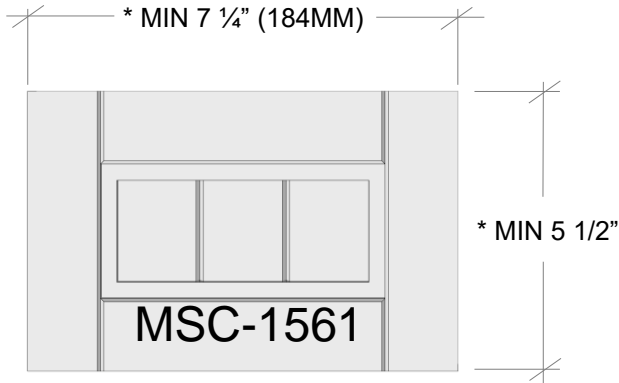

MSC-1563

\*\* WHEN LESS THAN 4" (101MM) MIN  
CHANGE TO FLAT CENTER PANEL

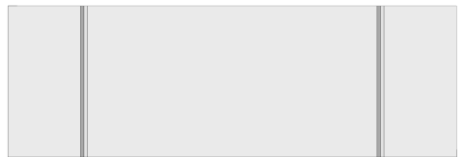

MSC-1565

SLAB – MIN 3" (76MM)

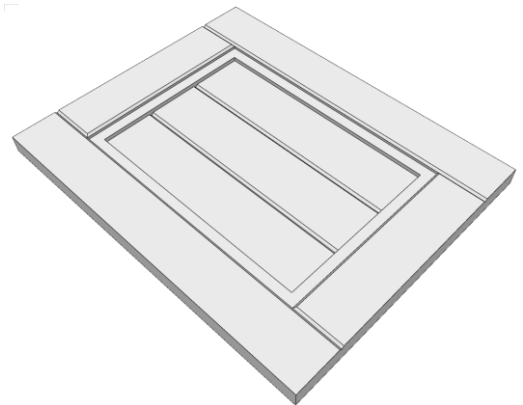

\* CALCULATION BASED ON A 2 1/4" RAIL

\*\* CALCULATION BASED ON A 1 1/2" RAIL

SEE:  
REFERENCE SECTION FOR **OUTSIDE PROFILES**  
DOORS SECTION FOR **SHAPES & GLASS FRAMES**





# MSC-1630

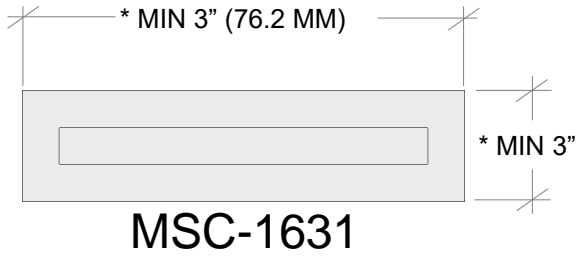

**SLAB-DF**  
SLAB - MIN 3" (76MM)

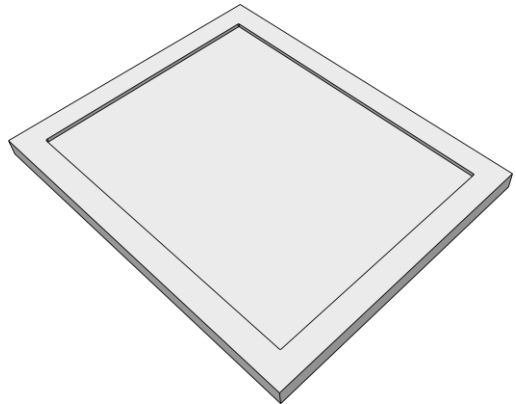
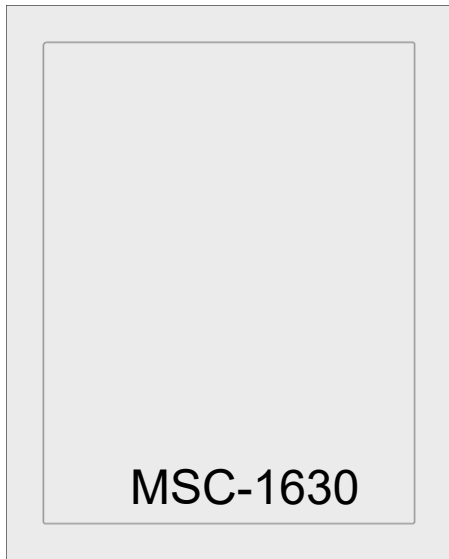



# MSC-2100

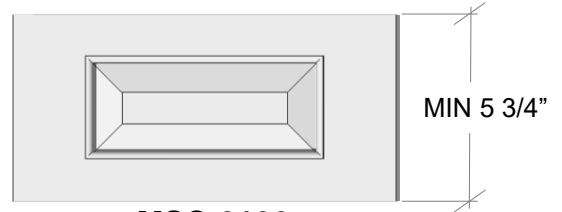
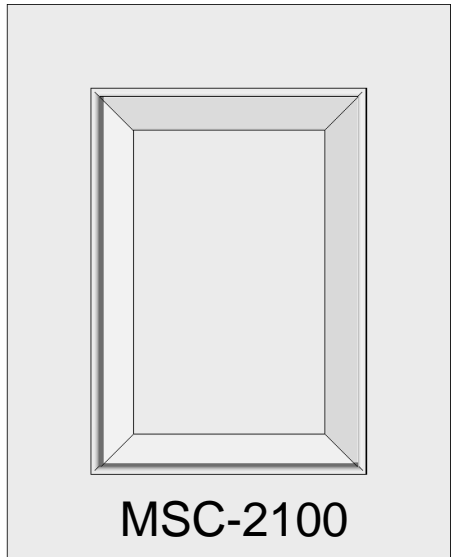
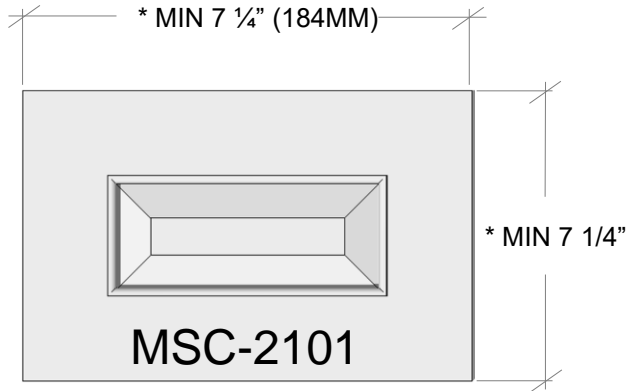

**MSC-2102**

\*\* REDUCED RAILS 5 3/4" (146MM) MIN

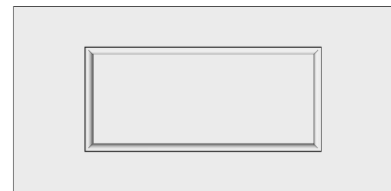

**MSC-2103**

\*\* WHEN LESS THAN 4" (101MM) MIN  
CHANGE TO FLAT CENTER PANEL



**SLAB-DF**

SLAB – MIN 3" (76MM)

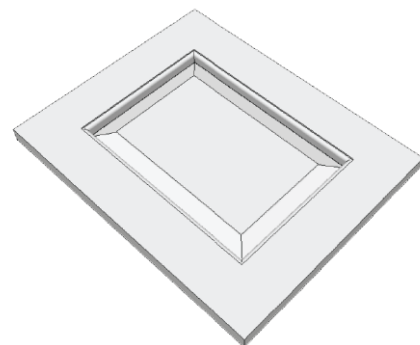

\* CALCULATION BASED ON A 2 1/4" RAIL AND  
MIN 1" CROWN ON CENTER PANEL.

\*\* CALCULATION BASED ON A 1 1/2" RAIL AND  
MIN 1" CROWN ON CENTER PANEL.

**SEE:**

**REFERENCE SECTION FOR OUTSIDE PROFILES**  
**DOORS SECTION FOR SHAPES & GLASS FRAMES**

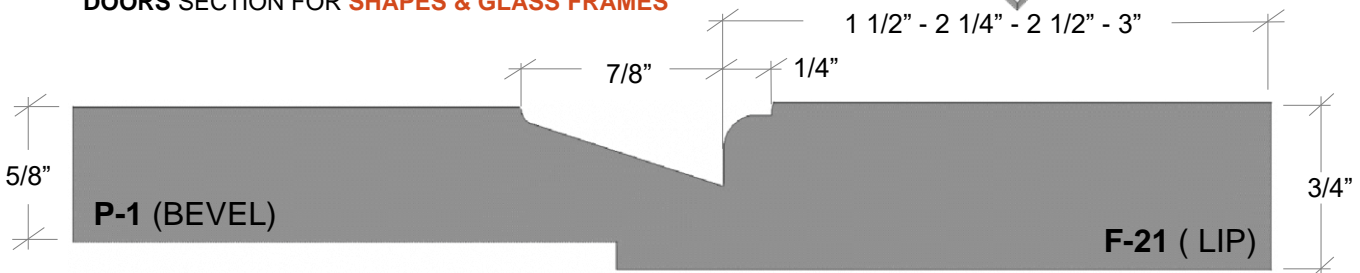



# MSC-2110

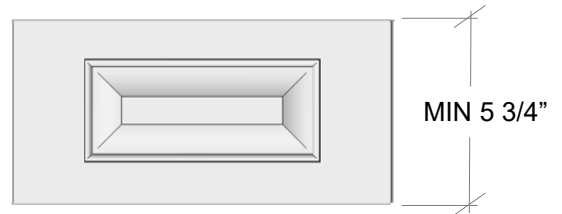
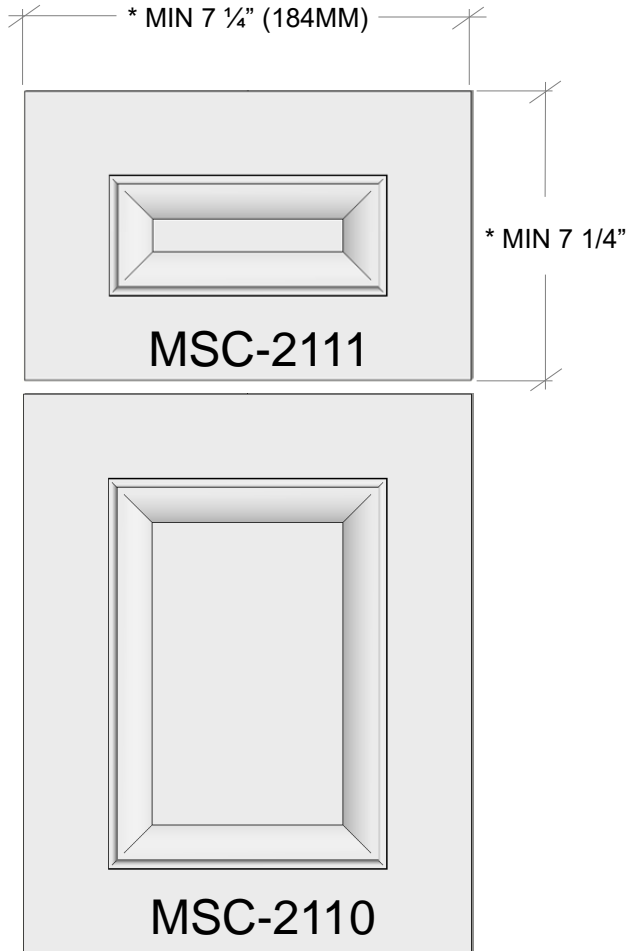

**MSC-2112**

\*\* REDUCED RAILS 5 3/4" (146MM) MIN

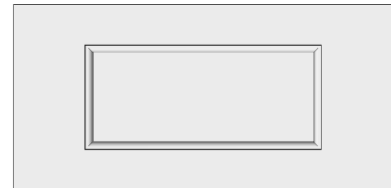

**MSC-2113**

\*\* WHEN LESS THAN 4" (101MM) MIN  
CHANGE TO FLAT CENTER PANEL



**SLAB-DF**

SLAB – MIN 3" (76MM)

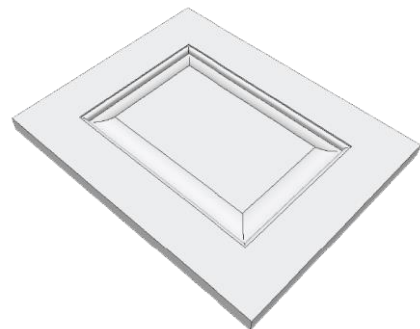

\* CALCULATION BASED ON A 2 1/4" RAIL AND  
MIN 1" CROWN ON CENTER PANEL.

\*\* CALCULATION BASED ON A 1 1/2" RAIL AND  
MIN 1" CROWN ON CENTER PANEL.

**SEE:**

**REFERENCE SECTION FOR OUTSIDE PROFILES**  
**DOORS SECTION FOR SHAPES & GLASS FRAMES**

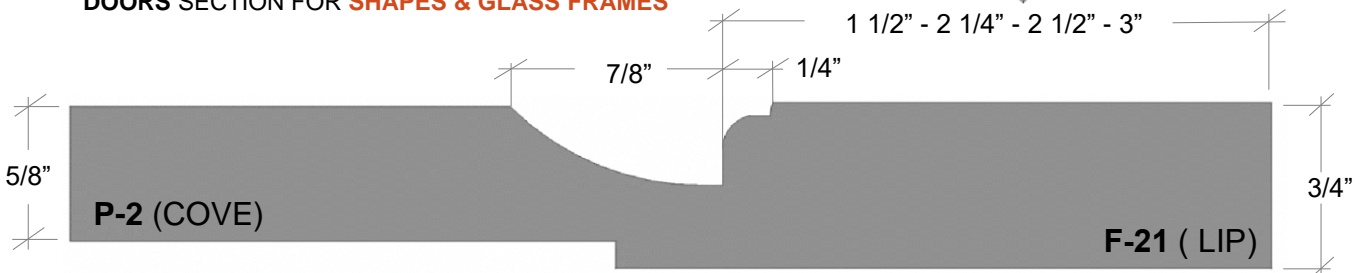



# MSC-2120

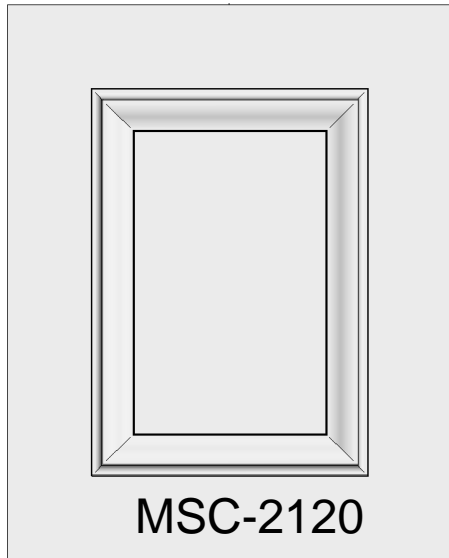
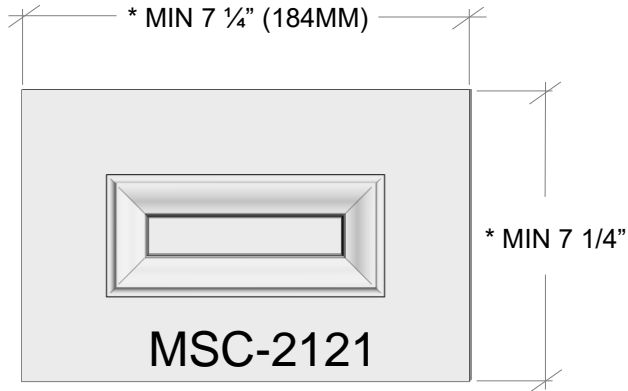

\* CALCULATION BASED ON A 2 1/4" RAIL AND MIN 1" CROWN ON CENTER PANEL.

\*\* CALCULATION BASED ON A 1 1/2" RAIL AND MIN 1" CROWN ON CENTER PANEL.

**SEE:**

**REFERENCE SECTION FOR OUTSIDE PROFILES**  
**DOORS SECTION FOR SHAPES & GLASS FRAMES**

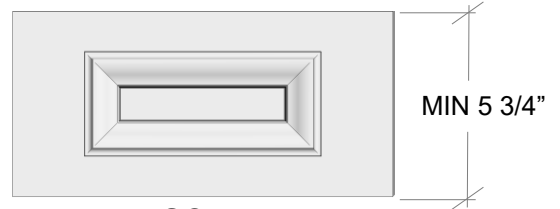

**MSC-2122**

\*\* REDUCED RAILS 5 3/4" (146MM) MIN

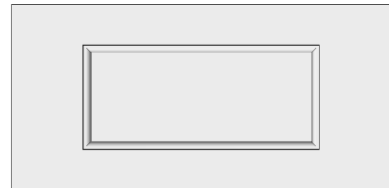

**MSC-2123**

\*\* WHEN LESS THAN 4" (101MM) MIN CHANGE TO FLAT CENTER PANEL



**SLAB-DF**

SLAB – MIN 3" (76MM)

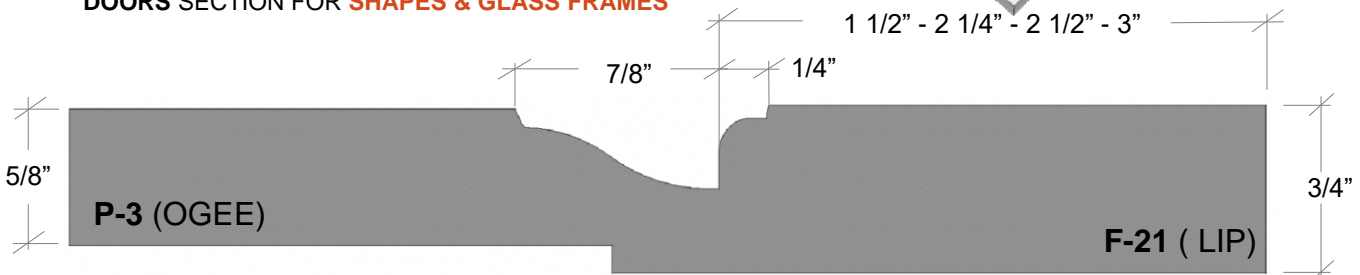
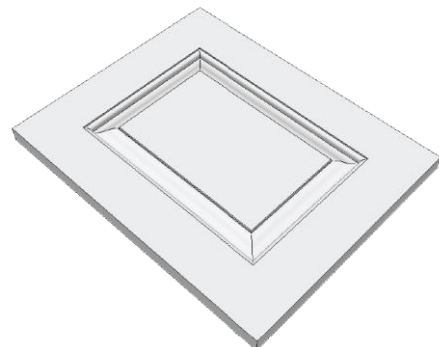

# MSC-2130

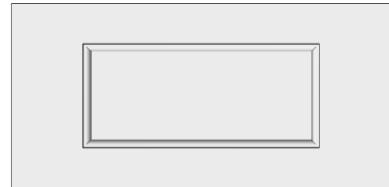
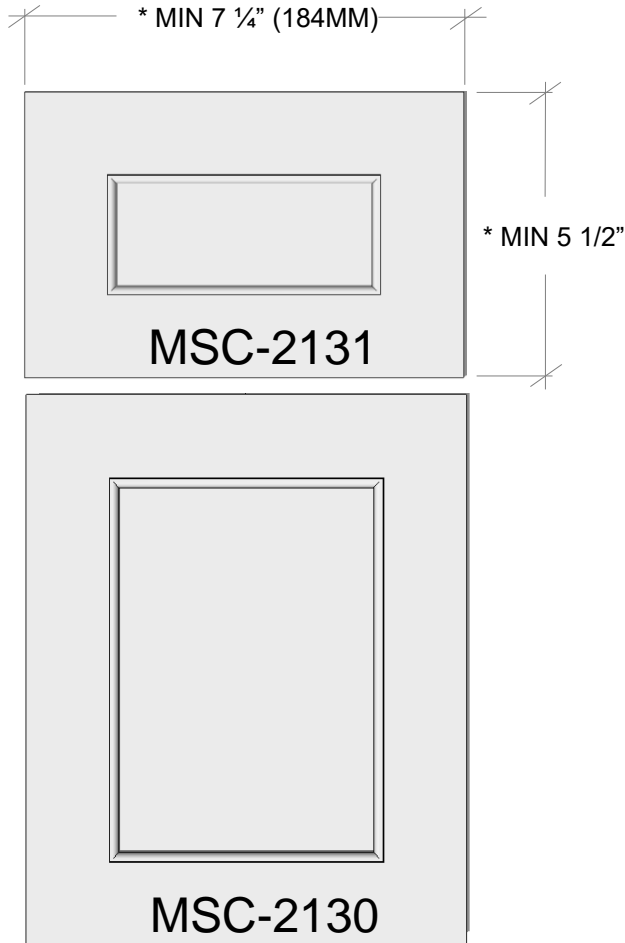

**MSC-2133**

\*\* WHEN LESS THAN 4" (101MM) MIN  
CHANGE TO FLAT CENTER PANEL

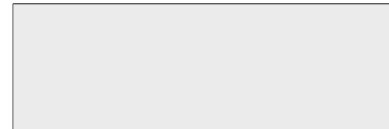

**SLAB-DF**

SLAB – MIN 3" (76MM)

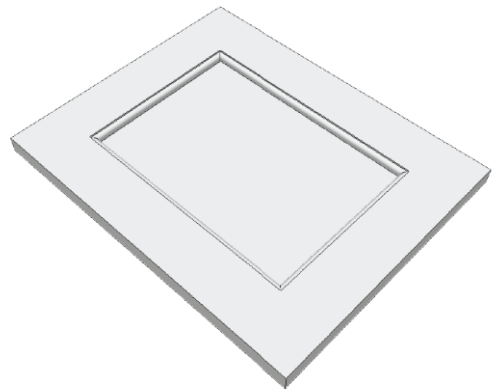

\* CALCULATION BASED ON A 2 1/4" RAIL AND  
MIN 1" CROWN ON CENTER PANEL.

\*\* CALCULATION BASED ON A 1 1/2" RAIL AND  
MIN 1" CROWN ON CENTER PANEL.

**SEE:**

**REFERENCE SECTION FOR OUTSIDE PROFILES**  
**DOORS SECTION FOR SHAPES & GLASS FRAMES**

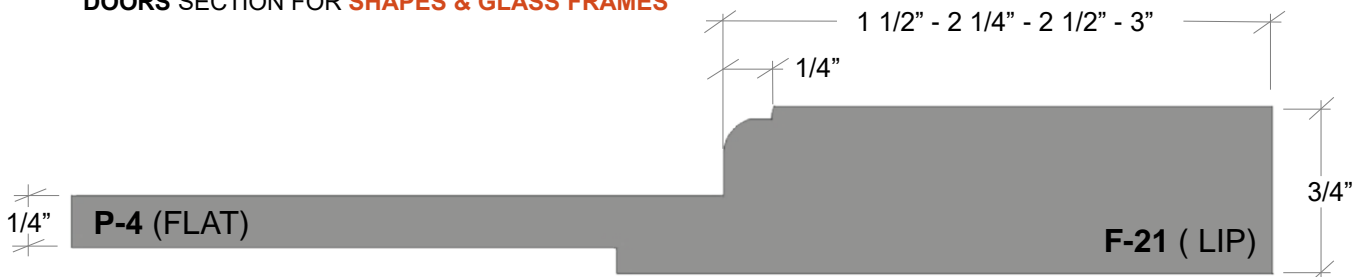

# MSC-2140

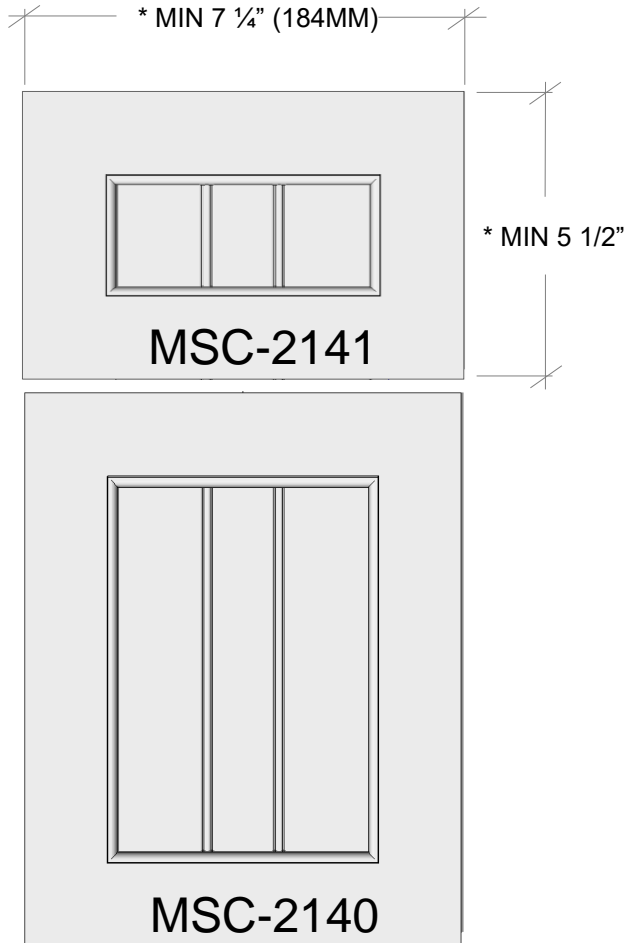

**MSC-2143**

\*\* WHEN LESS THAN 4" (101MM) MIN CHANGE TO FLAT CENTER PANEL



**SLAB-DF**

SLAB – MIN 3" (76MM)

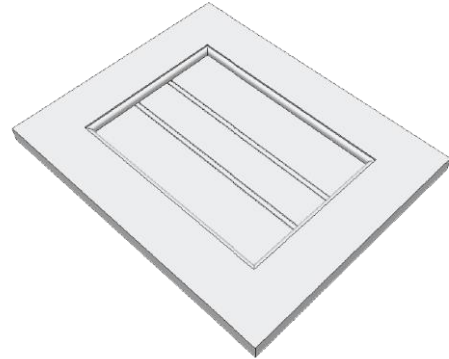

\* CALCULATION BASED ON A 2 1/4" RAIL AND MIN 1" CROWN ON CENTER PANEL.

\*\* CALCULATION BASED ON A 1 1/2" RAIL AND MIN 1" CROWN ON CENTER PANEL.

**SEE:**

**REFERENCE SECTION FOR OUTSIDE PROFILES**  
**DOORS SECTION FOR SHAPES & GLASS FRAMES**

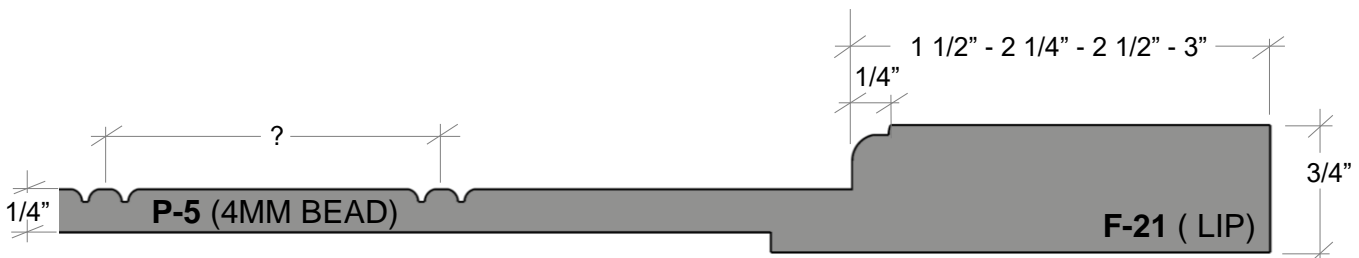



# MSC-2150

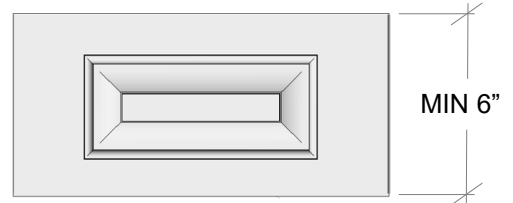
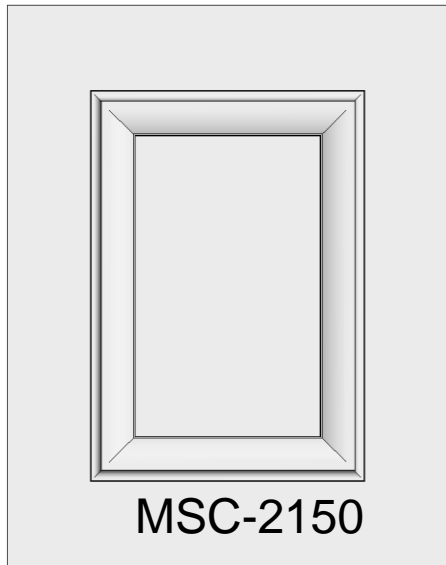
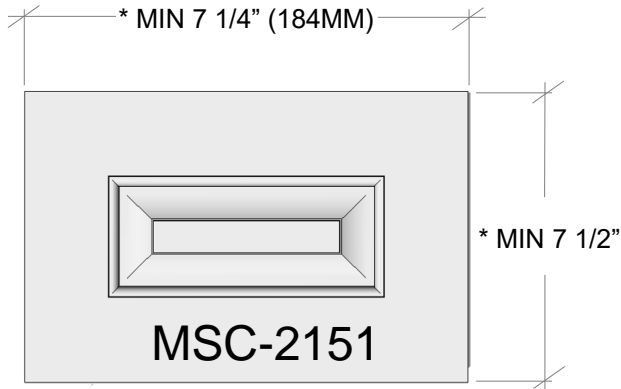

**MSC-2152**

\*\* REDUCED RAILS 6" (152MM) MIN

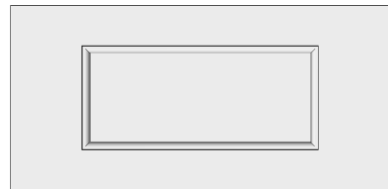

**MSC-2153**

\*\* WHEN LESS THAN 4" (101MM) MIN  
CHANGE TO FLAT CENTER PANEL



**SLAB-DF**

SLAB – MIN 3" (76MM)

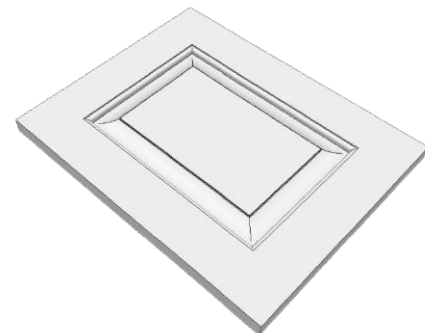

\* CALCULATION BASED ON A 2 1/4" RAIL AND  
MIN 1" CROWN ON CENTER PANEL.

\*\* CALCULATION BASED ON A 1 1/2" RAIL AND  
MIN 1" CROWN ON CENTER PANEL.

**SEE:**

**REFERENCE SECTION FOR OUTSIDE PROFILES**  
**DOORS SECTION FOR SHAPES & GLASS FRAMES**

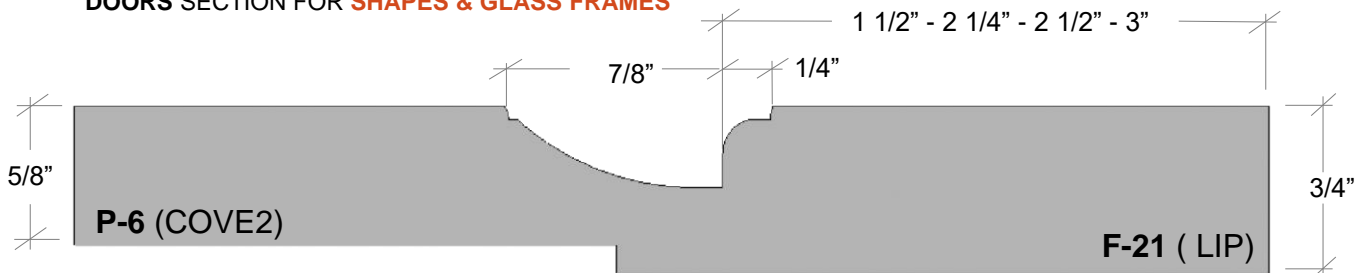

# MSC-2160

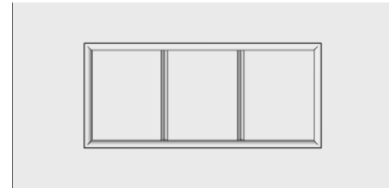
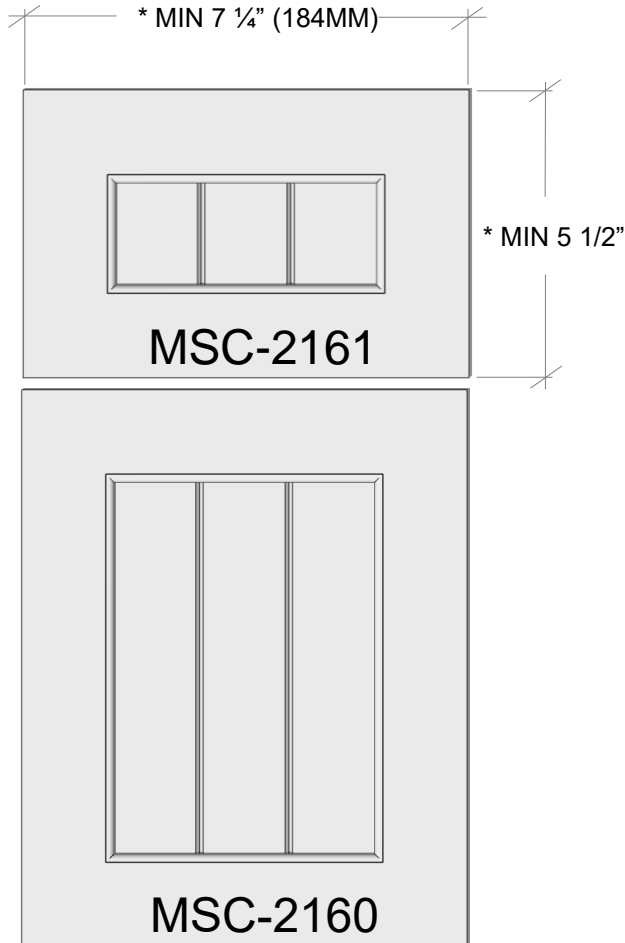

**MSC-2163**

\*\* WHEN LESS THAN 4" (101MM) MIN  
CHANGE TO FLAT CENTER PANEL



**SLAB-DF**

SLAB – MIN 3" (76MM)

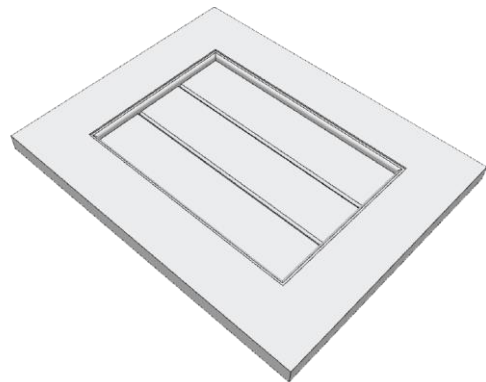

\* CALCULATION BASED ON A 2 1/4" RAIL

\*\* CALCULATION BASED ON A 1 1/2"

**SEE:**  
REFERENCE SECTION FOR **OUTSIDE PROFILES**  
DOORS SECTION FOR **SHAPES & GLASS FRAMES**





# MSC-2200

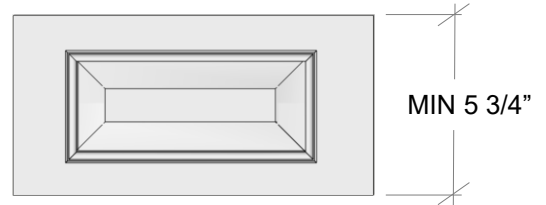
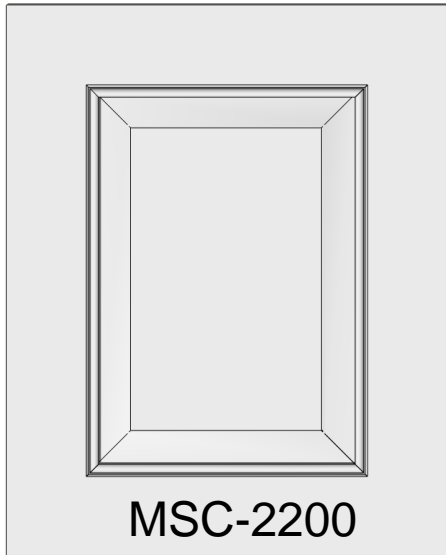
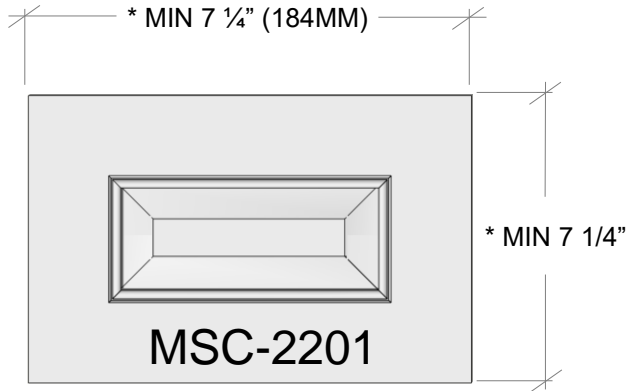

**MSC-2202**

\*\* REDUCED RAILS 5 3/4" (146MM) MIN

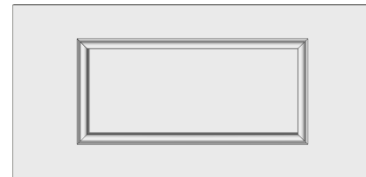

**MSC-2203**

\*\* WHEN LESS THAN 4" (101MM) MIN  
CHANGE TO FLAT CENTER PANEL



**SLAB-DF**

SLAB – MIN 3" (76MM)

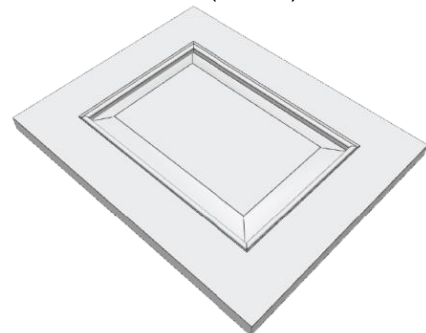

\* CALCULATION BASED ON A 2 1/4" RAIL AND  
MIN 1" CROWN ON CENTER PANEL.

\*\* CALCULATION BASED ON A 1 1/2" RAIL AND  
MIN 1" CROWN ON CENTER PANEL.

**SEE:**

**REFERENCE SECTION FOR OUTSIDE PROFILES**  
**DOORS SECTION FOR SHAPES & GLASS FRAMES**

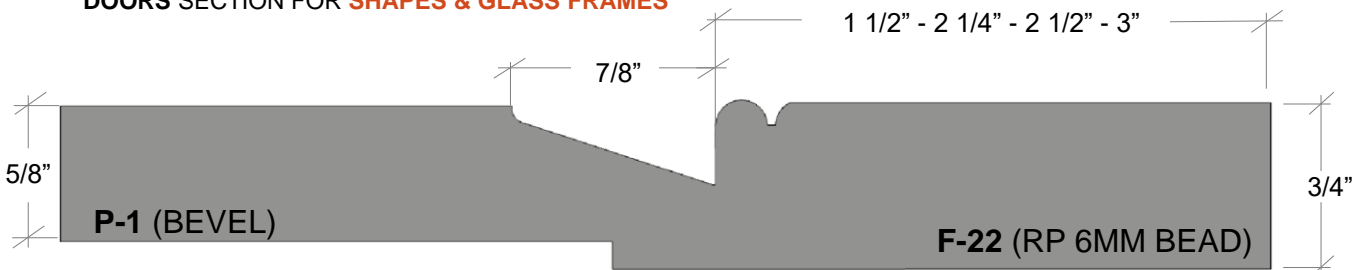



# MSC-2210

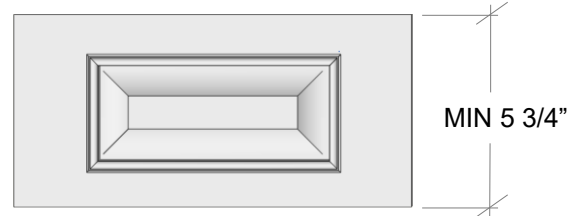
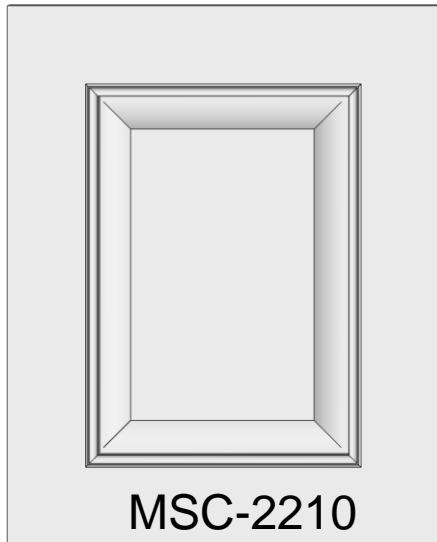
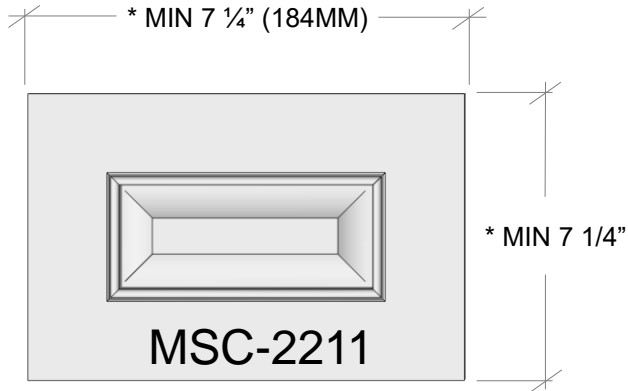

**MSC-2212**

\*\* REDUCED RAILS 5 3/4" (146MM) MIN

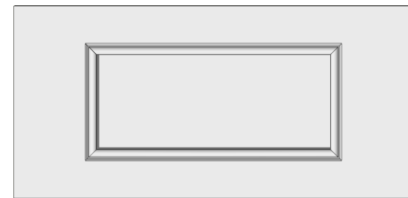

**MSC-2213**

\*\* WHEN LESS THAN 4" (101MM) MIN CHANGE TO FLAT CENTER PANEL



**SLAB-DF**

SLAB – MIN 3" (76MM)

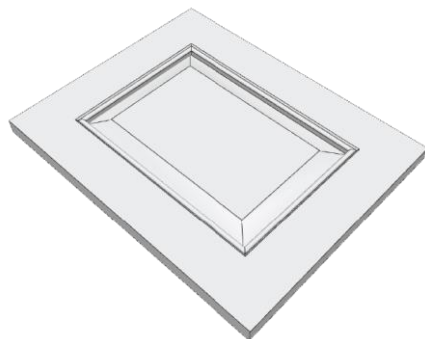

\* CALCULATION BASED ON A 2 1/4" RAIL AND MIN 1" CROWN ON CENTER PANEL.

\*\* CALCULATION BASED ON A 1 1/2" RAIL AND MIN 1" CROWN ON CENTER PANEL.

**SEE:**

**REFERENCE SECTION FOR OUTSIDE PROFILES**  
**DOORS SECTION FOR SHAPES & GLASS FRAMES**

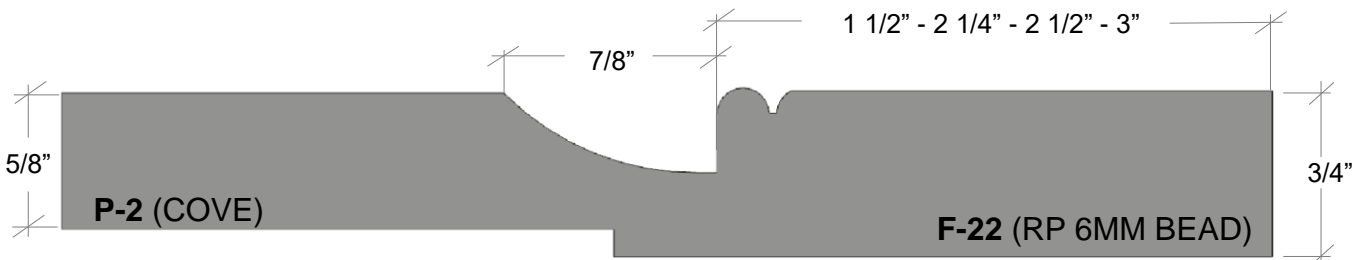



# MSC-2220

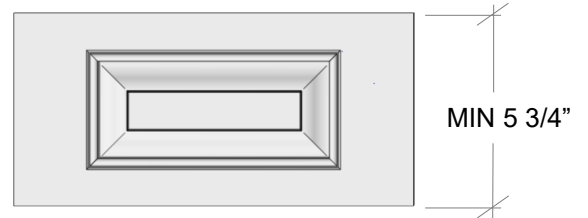
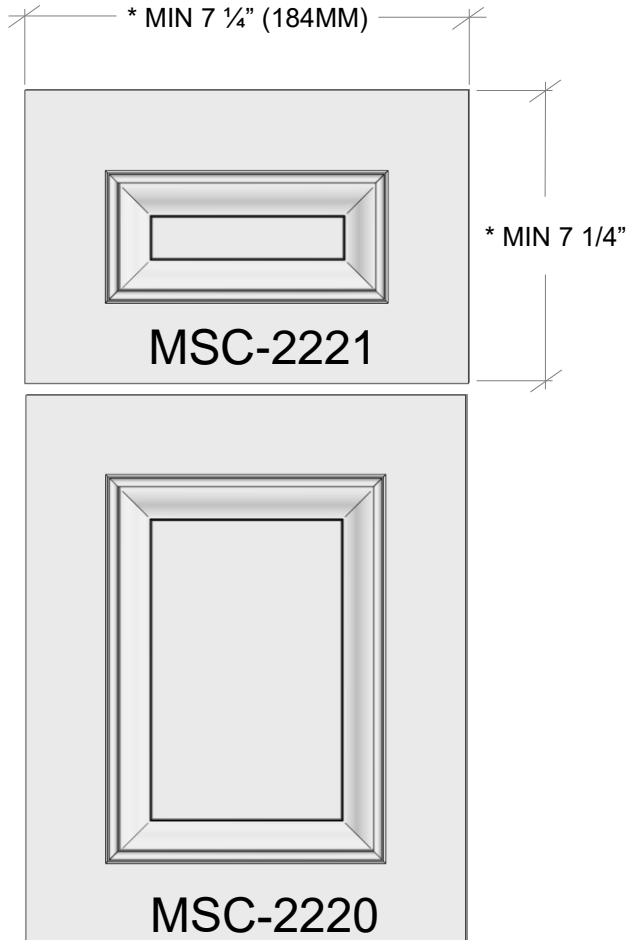

**MSC-2222**

\*\* REDUCED RAILS 5 3/4" (146MM) MIN

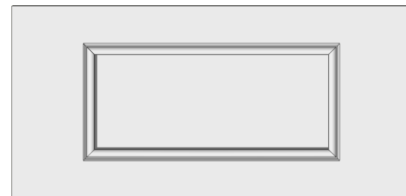

**MSC-2223**

\*\* WHEN LESS THAN 4" (101MM) MIN  
CHANGE TO FLAT CENTER PANEL

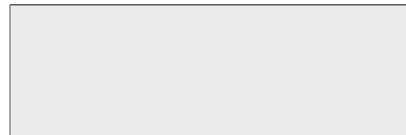

**SLAB-DF**

SLAB – MIN 3" (76MM)

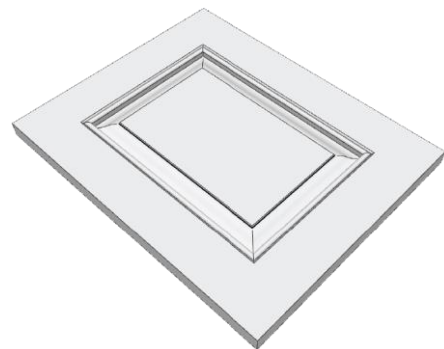

\* CALCULATION BASED ON A 2 1/4" RAIL AND  
MIN 1" CROWN ON CENTER PANEL.

\*\* CALCULATION BASED ON A 1 1/2" RAIL AND  
MIN 1" CROWN ON CENTER PANEL.

**SEE:**

**REFERENCE SECTION FOR OUTSIDE PROFILES**  
**DOORS SECTION FOR SHAPES & GLASS FRAMES**

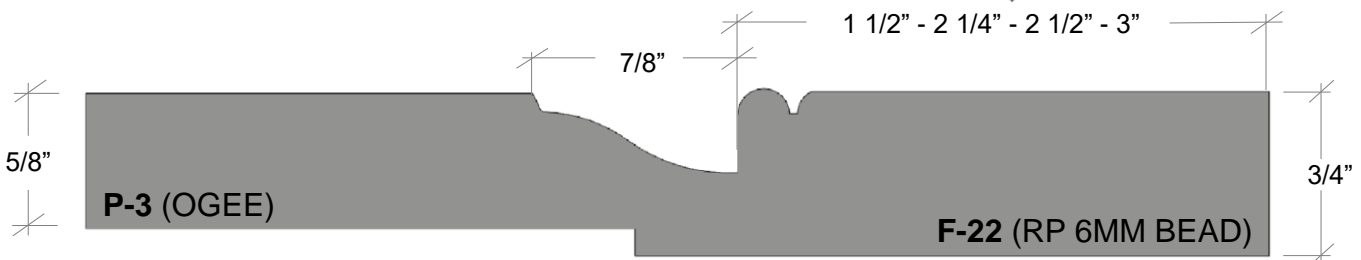



# MSC-2230

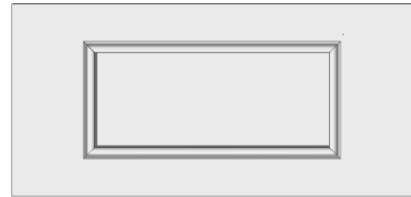
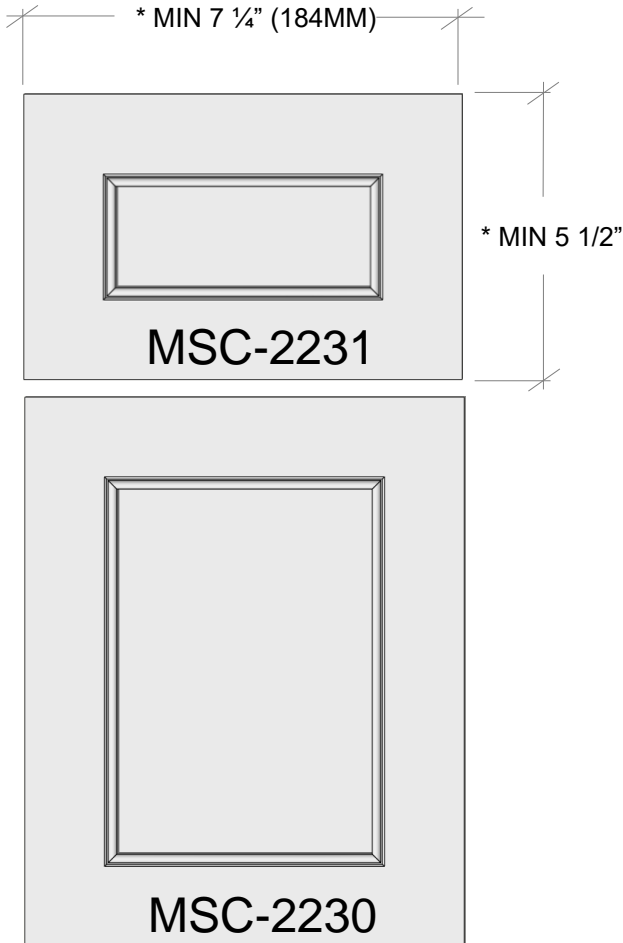

**MSC-2233**

\*\* WHEN LESS THAN 4" (101MM) MIN  
CHANGE TO FLAT CENTER PANEL



**SLAB-DF**

SLAB – MIN 3" (76MM)

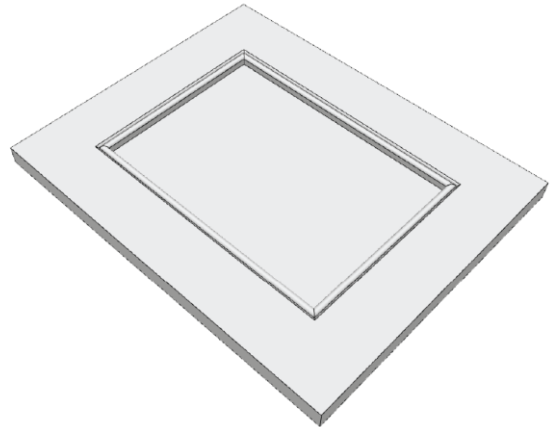

\* CALCULATION BASED ON A 2 1/4" RAIL AND  
MIN 1" CROWN ON CENTER PANEL.

\*\* CALCULATION BASED ON A 1 1/2" RAIL AND  
MIN 1" CROWN ON CENTER PANEL.

**SEE:**

**REFERENCE SECTION FOR OUTSIDE PROFILES**  
**DOORS SECTION FOR SHAPES & GLASS FRAMES**

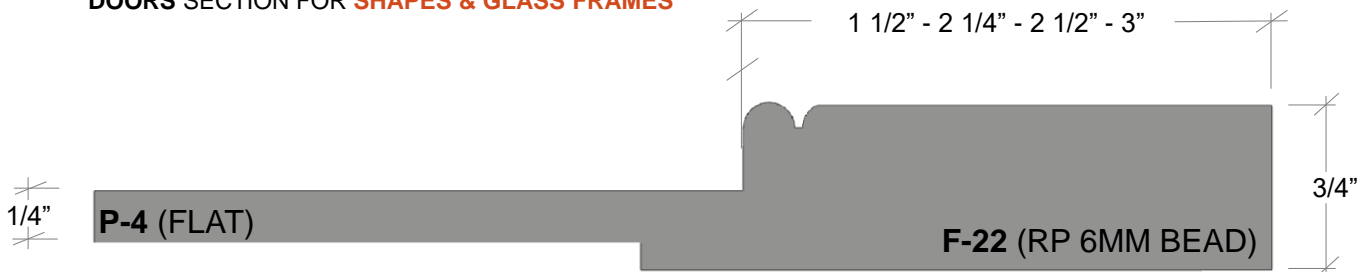



# MSC-2240

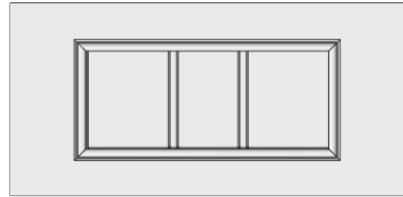
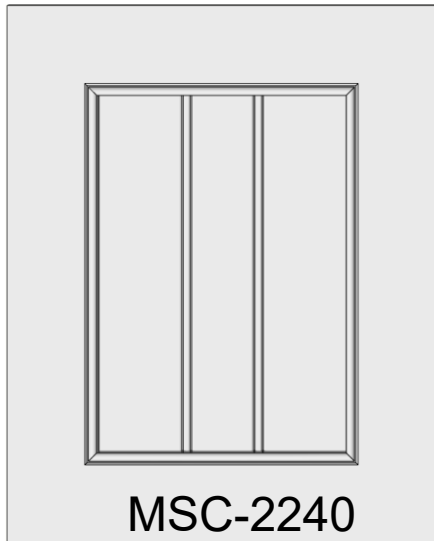
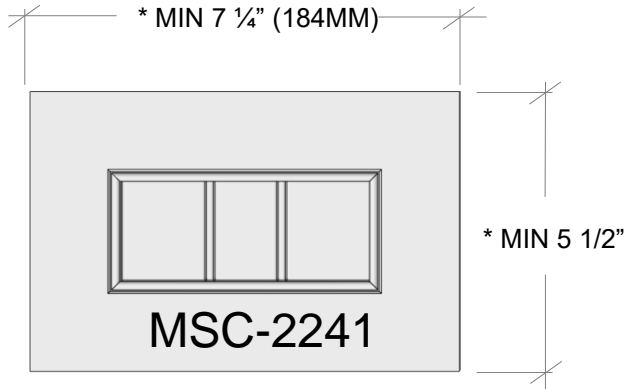

MSC-2243

\*\* WHEN LESS THAN 4" (101MM) MIN  
CHANGE TO FLAT CENTER PANEL



SLAB-DF

SLAB – MIN 3" (76MM)

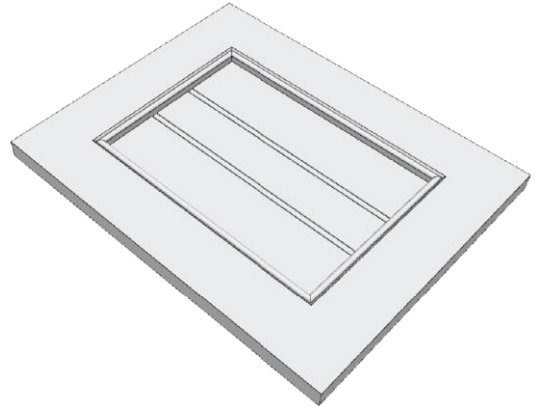

\* CALCULATION BASED ON A 2 1/4" RAIL AND  
MIN 1" CROWN ON CENTER PANEL.

\*\* CALCULATION BASED ON A 1 1/2" RAIL AND  
MIN 1" CROWN ON CENTER PANEL.

SEE:

REFERENCE SECTION FOR **OUTSIDE PROFILES**  
DOORS SECTION FOR **SHAPES & GLASS FRAMES**

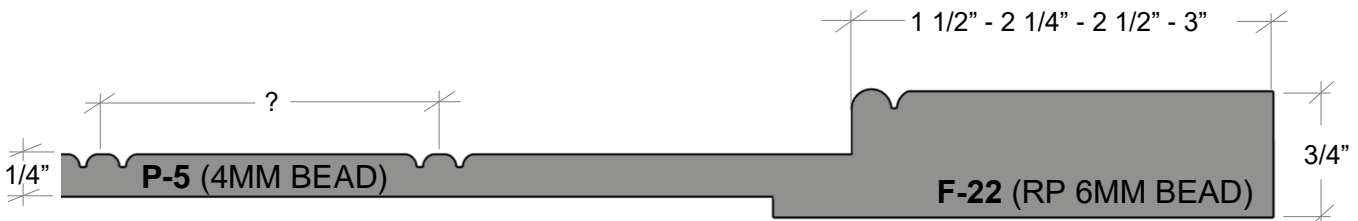



# MSC-2250

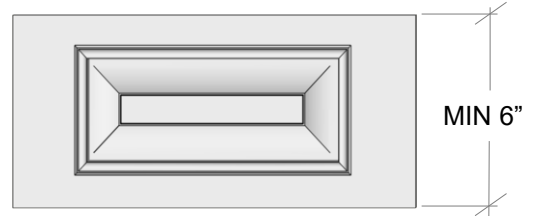
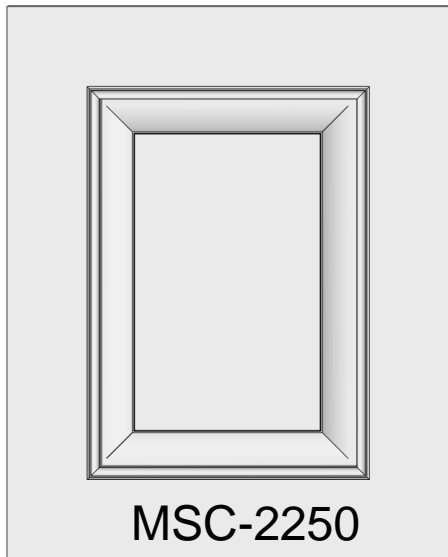
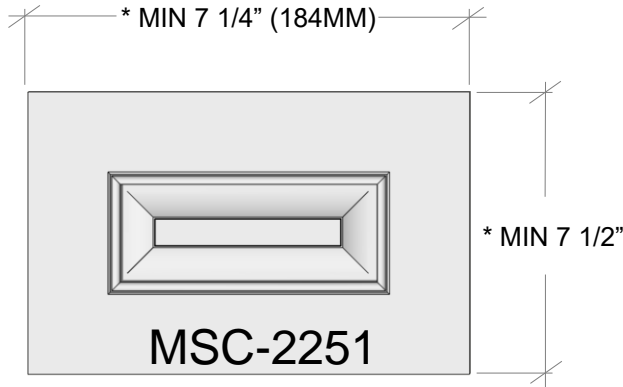

**MSC-2252**

\*\* REDUCED RAILS 6" (152MM) MIN

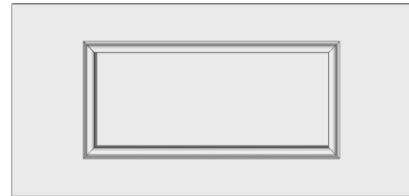

**MSC-2253**

\*\* WHEN LESS THAN 4" (101MM) MIN  
CHANGE TO FLAT CENTER PANEL

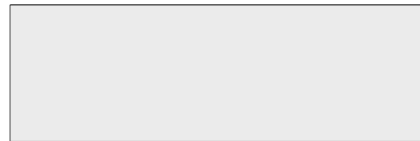

**SLAB-DF**

SLAB - MIN 3" (76MM)

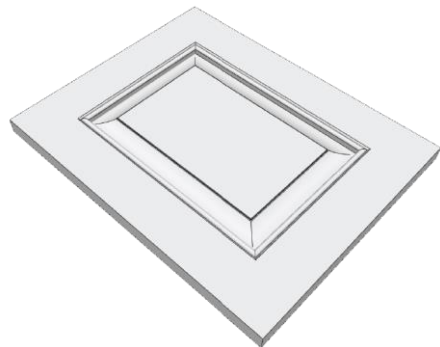

\* CALCULATION BASED ON A 2 1/4" RAIL AND  
MIN 1" CROWN ON CENTER PANEL.

\*\* CALCULATION BASED ON A 1 1/2" RAIL AND  
MIN 1" CROWN ON CENTER PANEL.

**SEE:**

**REFERENCE SECTION FOR OUTSIDE PROFILES**  
**DOORS SECTION FOR SHAPES & GLASS FRAMES**

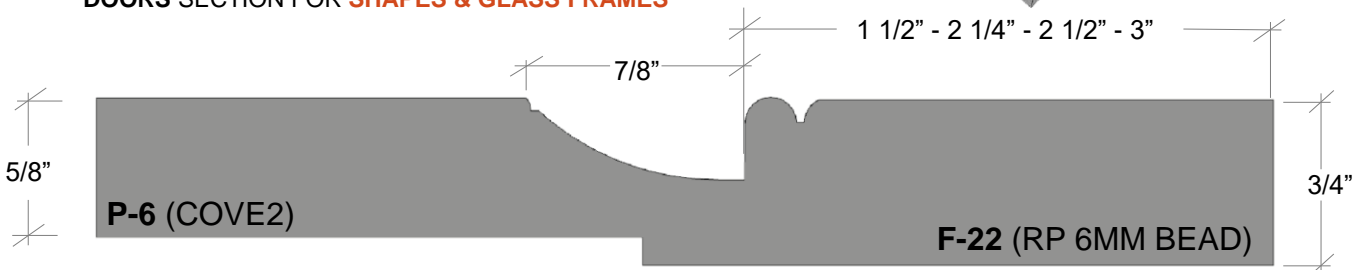

# MSC-2260

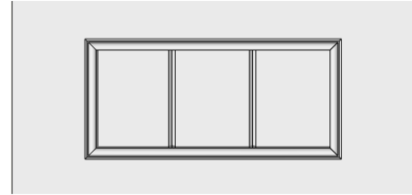
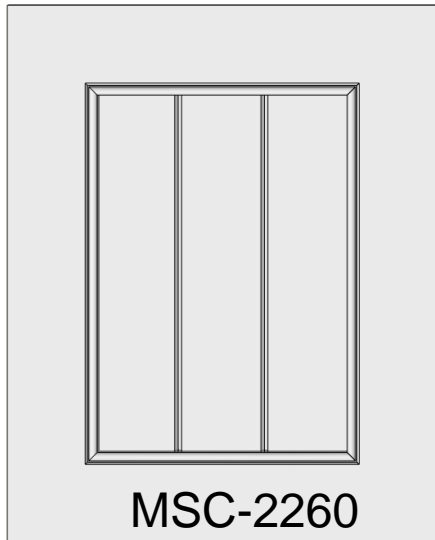
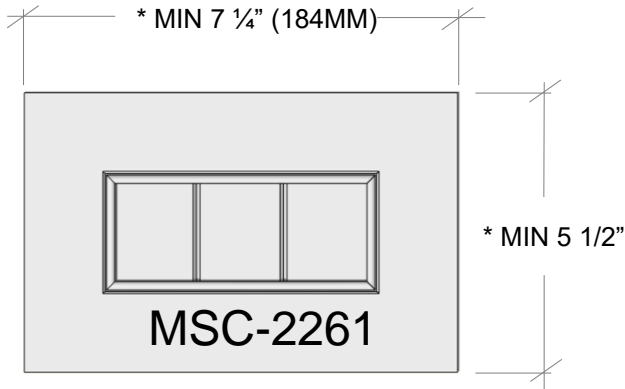

\*\* WHEN LESS THAN 4" (101MM) MIN  
CHANGE TO FLAT CENTER PANEL

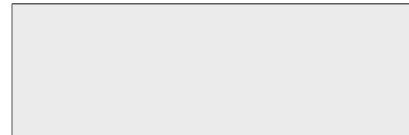

SLAB – MIN 3" (76MM)

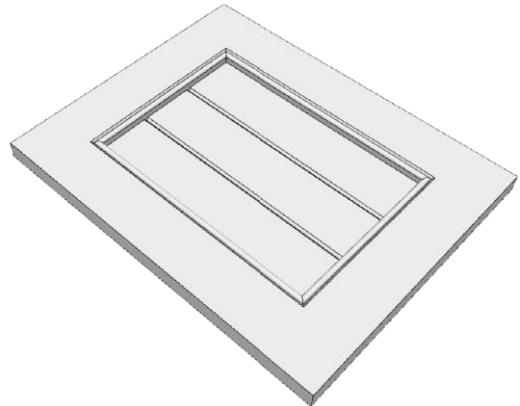

\* CALCULATION BASED ON A 2 1/4" RAIL

\*\* CALCULATION BASED ON A 1 1/2" RAIL

SEE:  
REFERENCE SECTION FOR **OUTSIDE PROFILES**  
DOORS SECTION FOR **SHAPES & GLASS FRAMES**



# MSC-2300

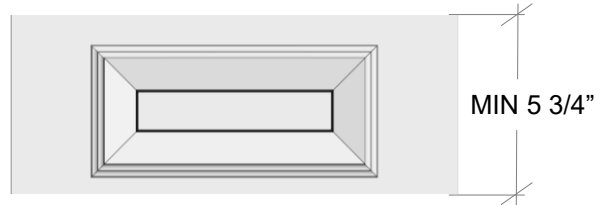
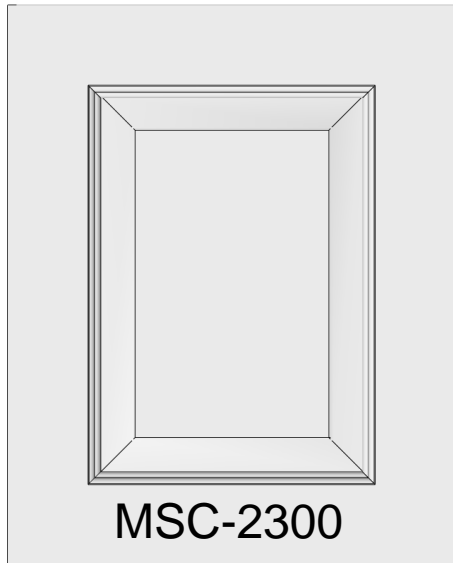
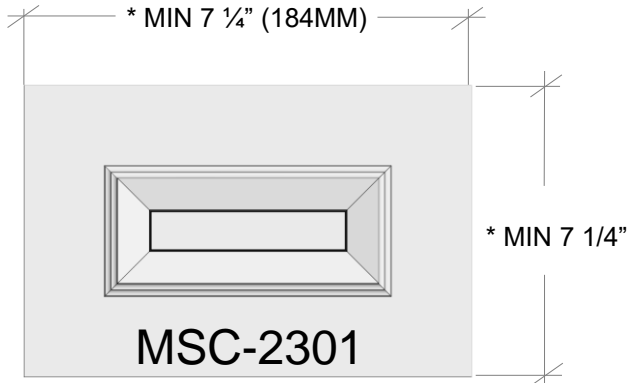

**MSC-2302**  
\*\* REDUCED RAILS 5 3/4" (146MM) MIN

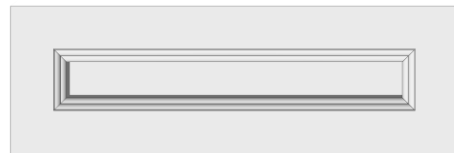

**MSC-2303**  
\*\* WHEN LESS THAN 4" (101MM) MIN  
CHANGE TO FLAT CENTER PANEL

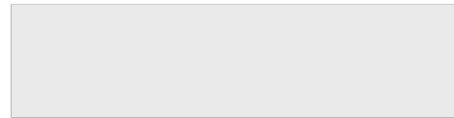

**SLAB-DF**  
SLAB – MIN 3" (76MM)

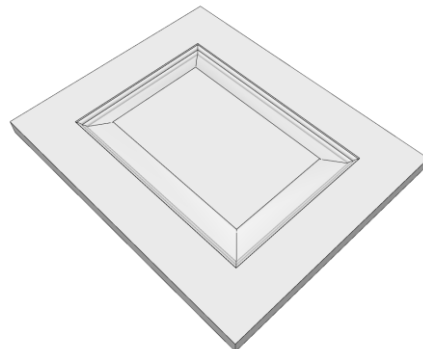

\* CALCULATION BASED ON A 2 1/4" RAIL AND MIN 1" CROWN ON CENTER PANEL.

\*\* CALCULATION BASED ON A 1 1/2" RAIL AND MIN 1" CROWN ON CENTER PANEL.

**SEE:**  
REFERENCE SECTION FOR **OUTSIDE PROFILES**  
DOORS SECTION FOR **SHAPES & GLASS FRAMES**

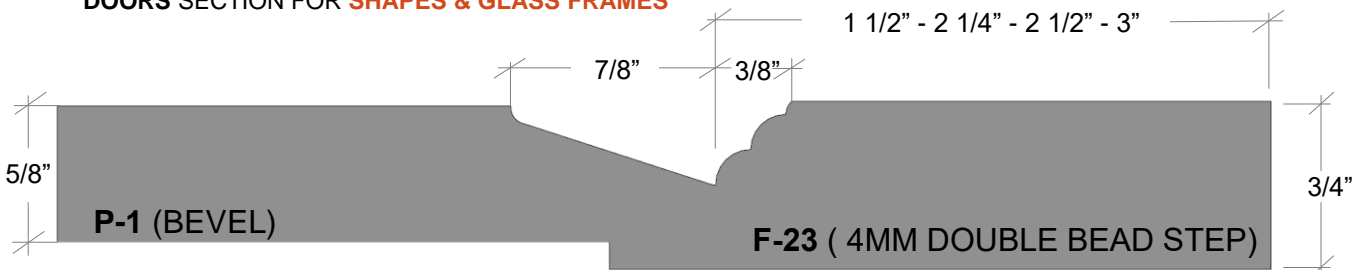



# MSC-2310

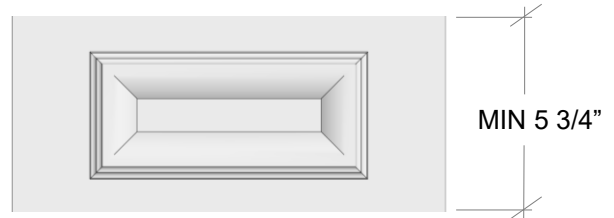
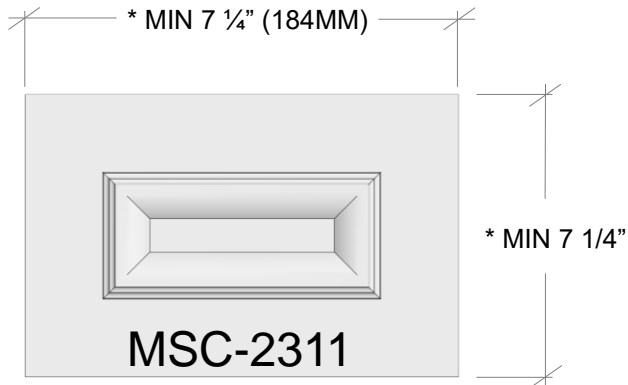

**MSC-2312**

\*\* REDUCED RAILS 5 3/4" (146MM) MIN

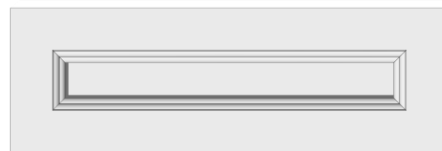

**MSC-2313**

\*\* WHEN LESS THAN 4" (101MM) MIN CHANGE TO FLAT CENTER PANEL

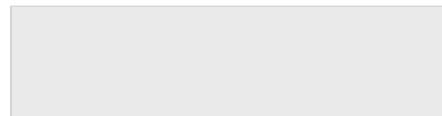
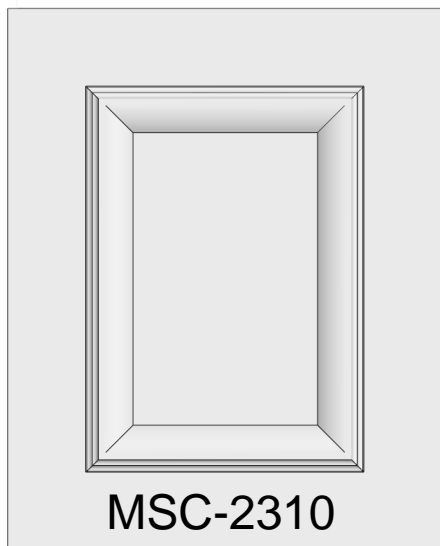

**SLAB-DF**

SLAB – MIN 3" (76MM)

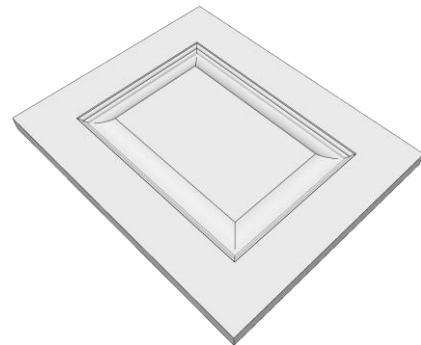

\* CALCULATION BASED ON A 2 1/4" RAIL AND MIN 1" CROWN ON CENTER PANEL.

\*\* CALCULATION BASED ON A 1 1/2" RAIL AND MIN 1" CROWN ON CENTER PANEL.

**SEE:**

**REFERENCE SECTION FOR OUTSIDE PROFILES**  
**DOORS SECTION FOR SHAPES & GLASS FRAMES**

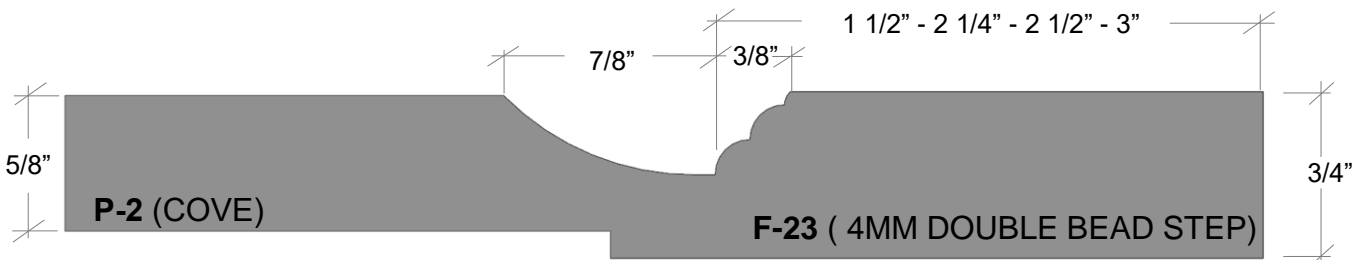



# MSC-2320

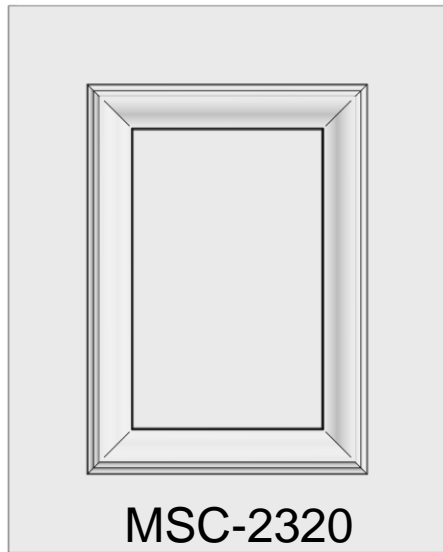
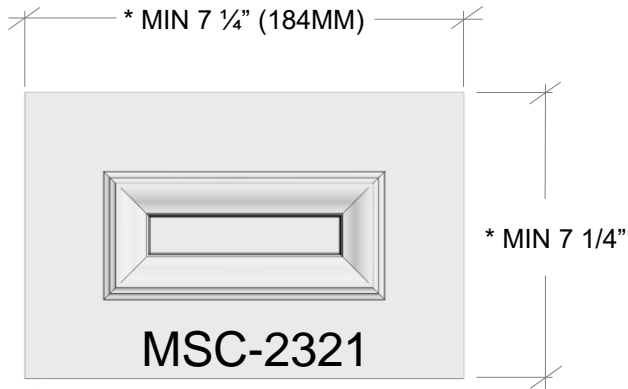

\* CALCULATION BASED ON A 2 1/4" RAIL AND MIN 1" CROWN ON CENTER PANEL.

\*\* CALCULATION BASED ON A 1 1/2" RAIL AND MIN 1" CROWN ON CENTER PANEL.

**SEE:**

**REFERENCE SECTION FOR OUTSIDE PROFILES**  
**DOORS SECTION FOR SHAPES & GLASS FRAMES**

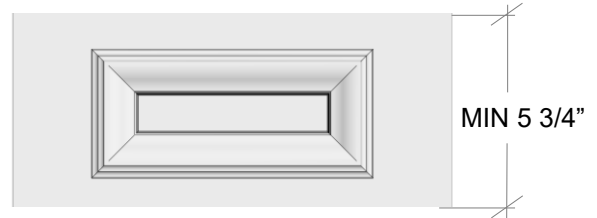

**MSC-2322**

\*\* REDUCED RAILS 5 3/4" (146MM) MIN



**MSC-2323**

\*\* WHEN LESS THAN 4" (101MM) MIN CHANGE TO FLAT CENTER PANEL

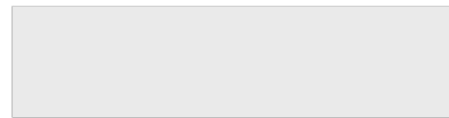

**SLAB-DF**

SLAB – MIN 3" (76MM)

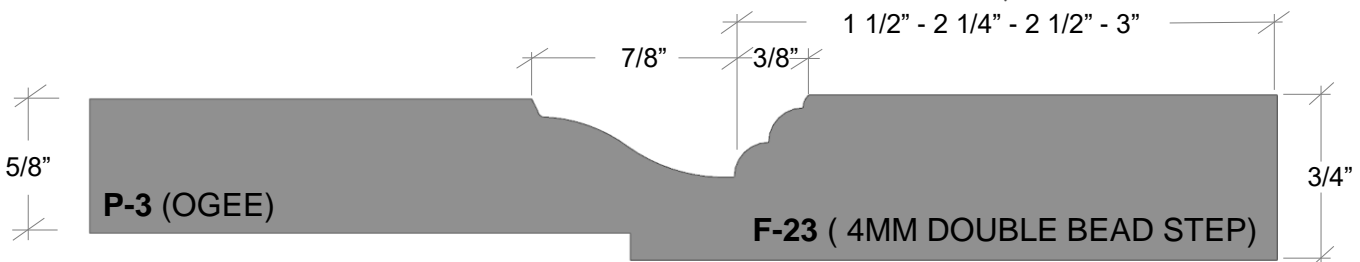
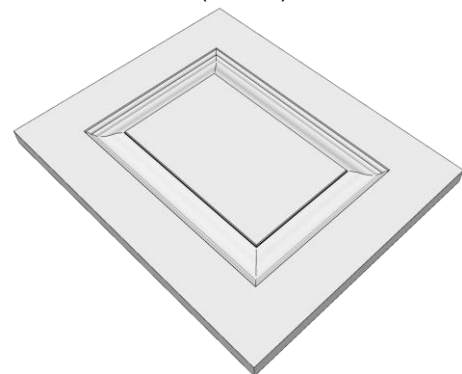





# MSC-2330

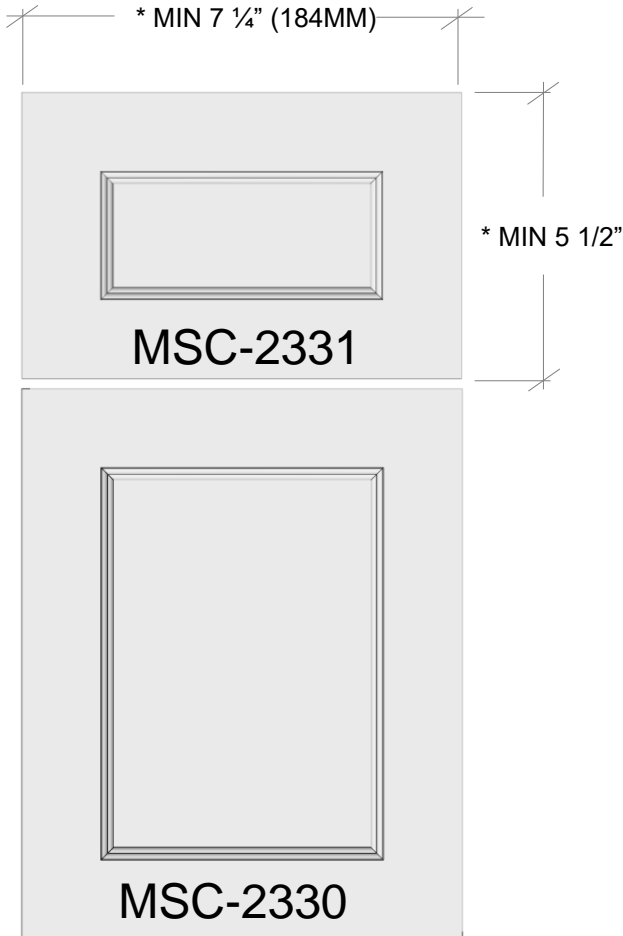

**MSC-2333**

\*\* WHEN LESS THAN 4" (101MM) MIN  
CHANGE TO FLAT CENTER PANEL

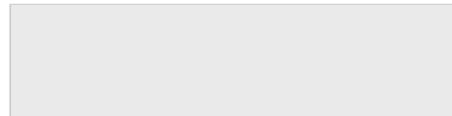

**SLAB-DF**

SLAB – MIN 3" (76MM)

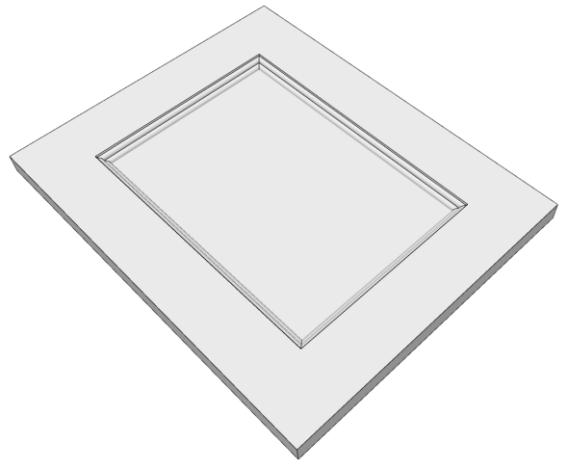

\* CALCULATION BASED ON A 2 1/4" RAIL AND  
MIN 1" CROWN ON CENTER PANEL.

\*\* CALCULATION BASED ON A 1 1/2" RAIL AND  
MIN 1" CROWN ON CENTER PANEL.

**SEE:**

**REFERENCE SECTION FOR OUTSIDE PROFILES**  
**DOORS SECTION FOR SHAPES & GLASS FRAMES**

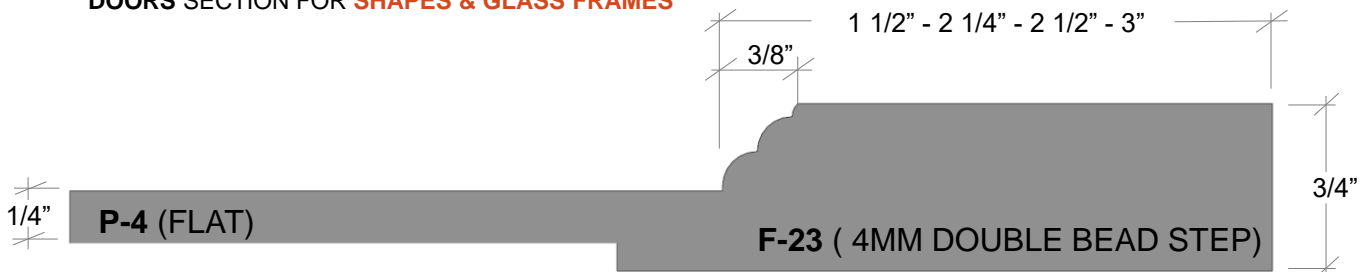



# MSC-2340

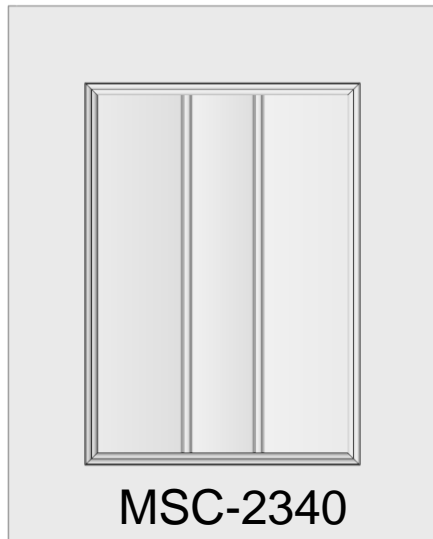
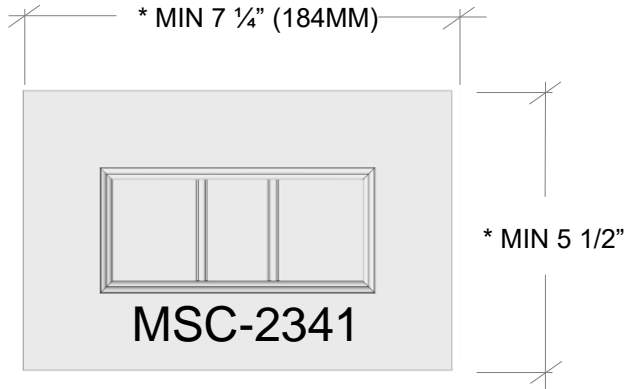

**MSC-2343**

\*\* WHEN LESS THAN 4" (101MM) MIN  
CHANGE TO FLAT CENTER PANEL

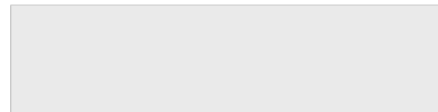

**SLAB-DF**

SLAB – MIN 3" (76MM)

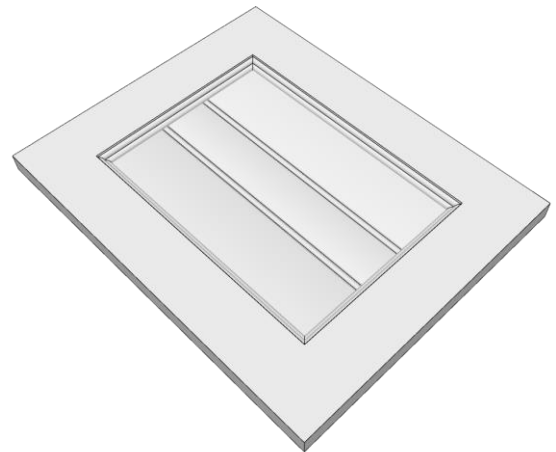

\* CALCULATION BASED ON A 2 1/4" RAIL AND  
MIN 1" CROWN ON CENTER PANEL.

\*\* CALCULATION BASED ON A 1 1/2" RAIL AND  
MIN 1" CROWN ON CENTER PANEL.

**SEE:**

**REFERENCE SECTION FOR OUTSIDE PROFILES**  
**DOORS SECTION FOR SHAPES & GLASS FRAMES**





# MSC-2350

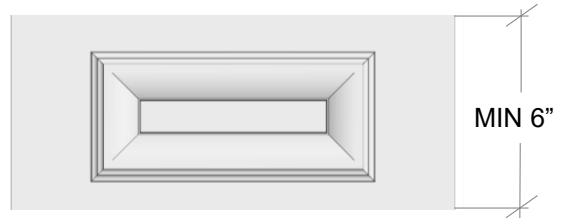
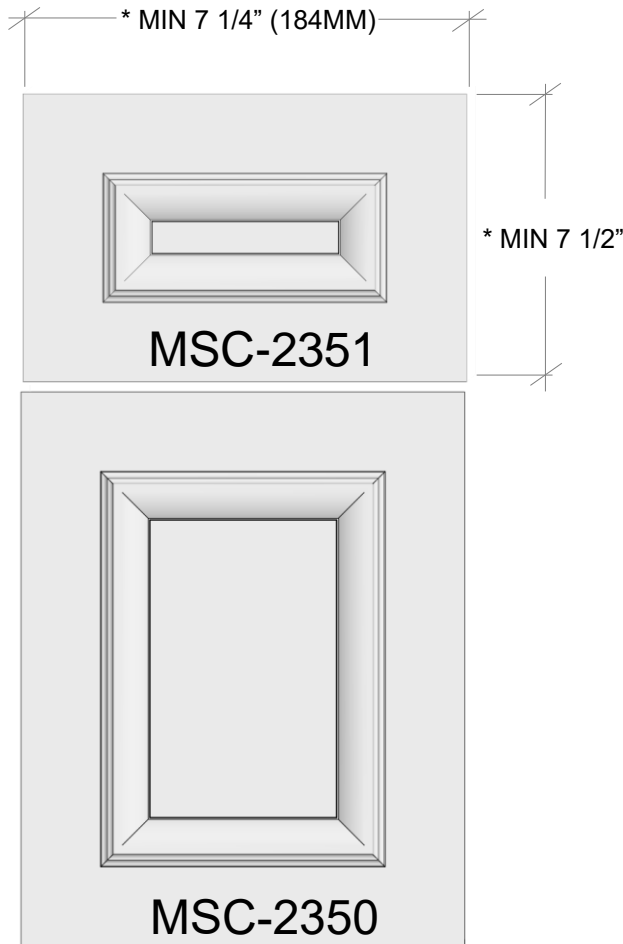

**MSC-2352**

\*\* REDUCED RAILS 6" (152MM) MIN



**MSC-2353**

\*\* WHEN LESS THAN 4" (101MM) MIN  
CHANGE TO FLAT CENTER PANEL

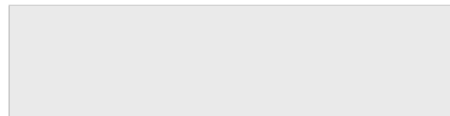

**SLAB-DF**

SLAB – MIN 3" (76MM)

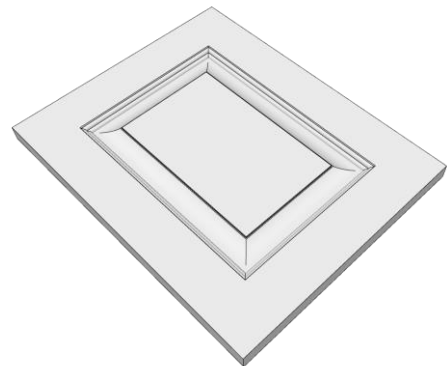

\* CALCULATION BASED ON A 2 1/4" RAIL AND  
MIN 1" CROWN ON CENTER PANEL.

\*\* CALCULATION BASED ON A 1 1/2" RAIL AND  
MIN 1" CROWN ON CENTER PANEL.

**SEE:**

**REFERENCE SECTION FOR OUTSIDE PROFILES**  
**DOORS SECTION FOR SHAPES & GLASS FRAMES**

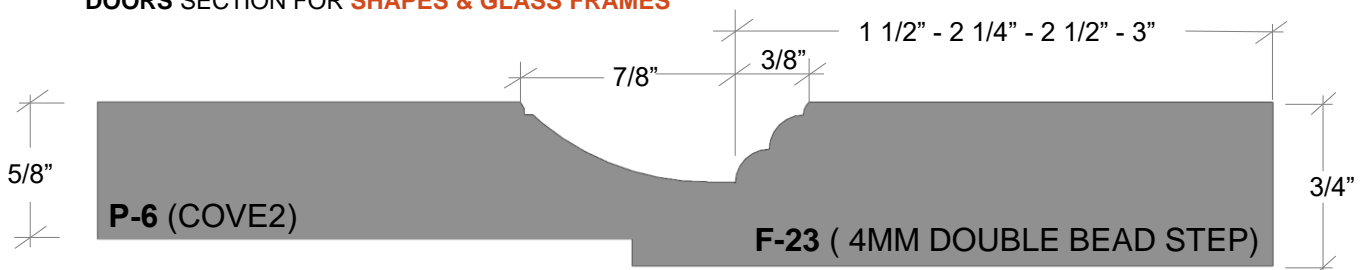



# MSC-2360

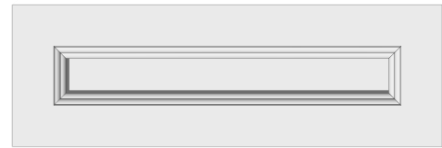
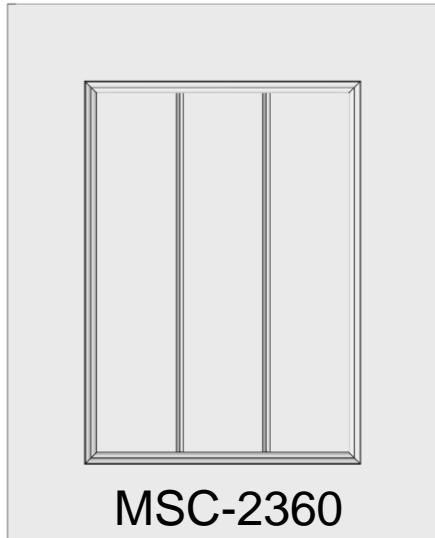
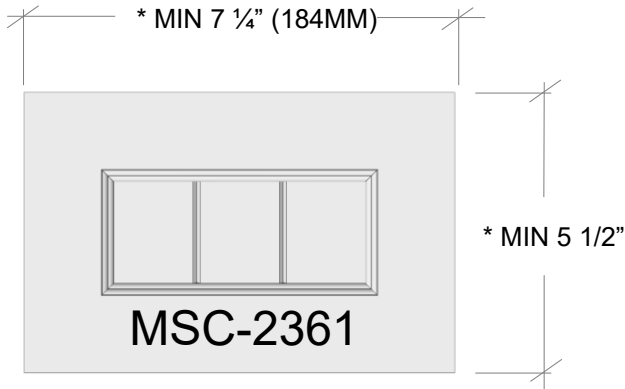

\*\* WHEN LESS THAN 4" (101MM) MIN  
CHANGE TO FLAT CENTER PANEL

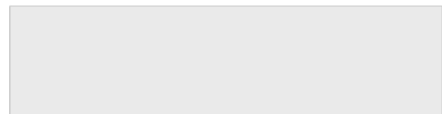

SLAB – MIN 3" (76MM)

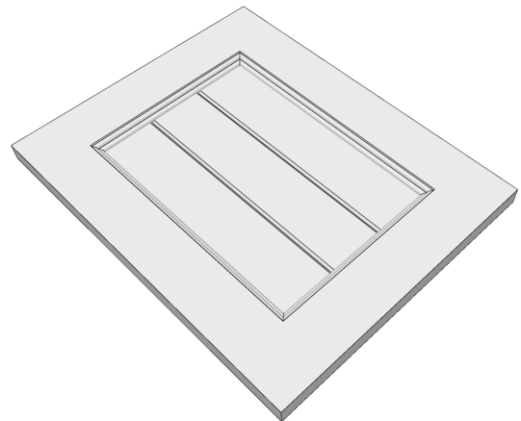

\* CALCULATION BASED ON A 2 1/4" RAIL

\*\* CALCULATION BASED ON A 1 1/2" RAIL

**SEE:**  
REFERENCE SECTION FOR **OUTSIDE PROFILES**  
DOORS SECTION FOR **SHAPES & GLASS FRAMES**





# MSC-2400

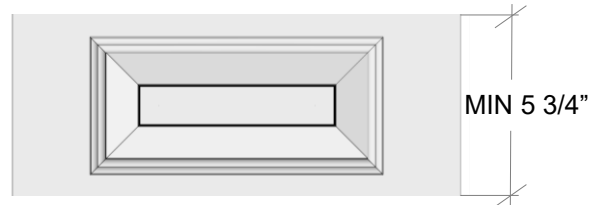
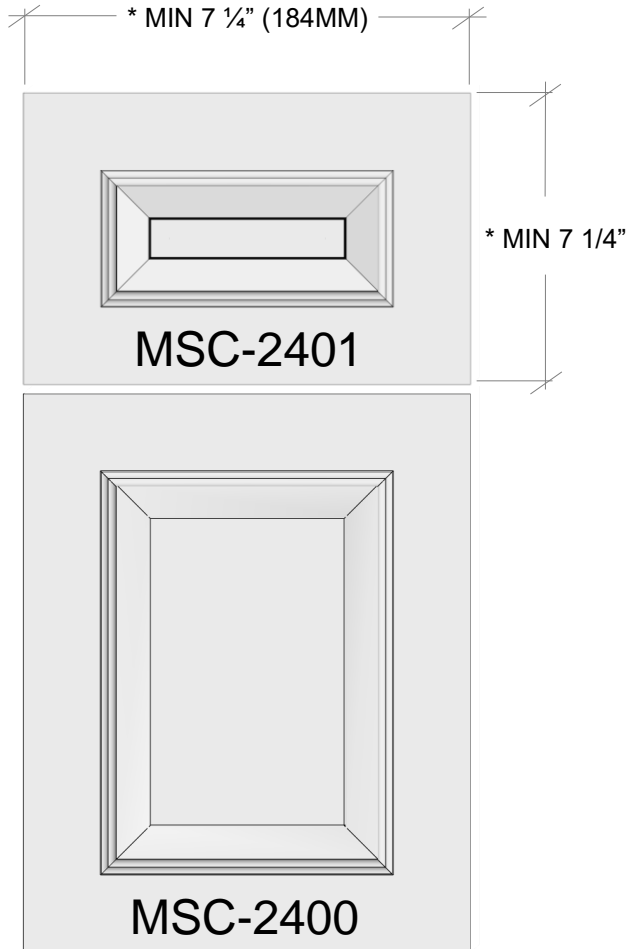

**MSC-2402**

\*\* REDUCED RAILS 5 3/4" (146MM) MIN

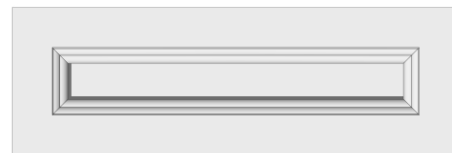

**MSC-2403**

\*\* WHEN LESS THAN 4" (101MM) MIN  
CHANGE TO FLAT CENTER PANEL

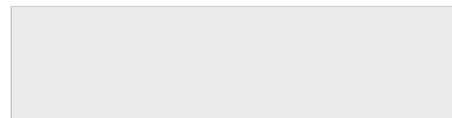

**SLAB-DF**

SLAB – MIN 3" (76MM)

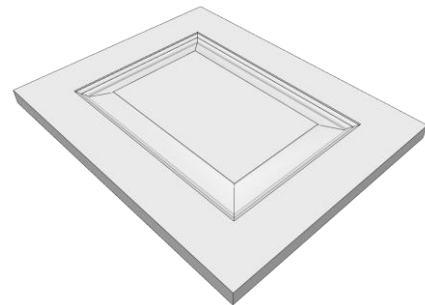

\* CALCULATION BASED ON A 2 1/4" RAIL AND  
MIN 1" CROWN ON CENTER PANEL.

\*\* CALCULATION BASED ON A 1 1/2" RAIL AND  
MIN 1" CROWN ON CENTER PANEL.

**SEE:**

**REFERENCE SECTION FOR OUTSIDE PROFILES**  
**DOORS SECTION FOR SHAPES & GLASS FRAMES**

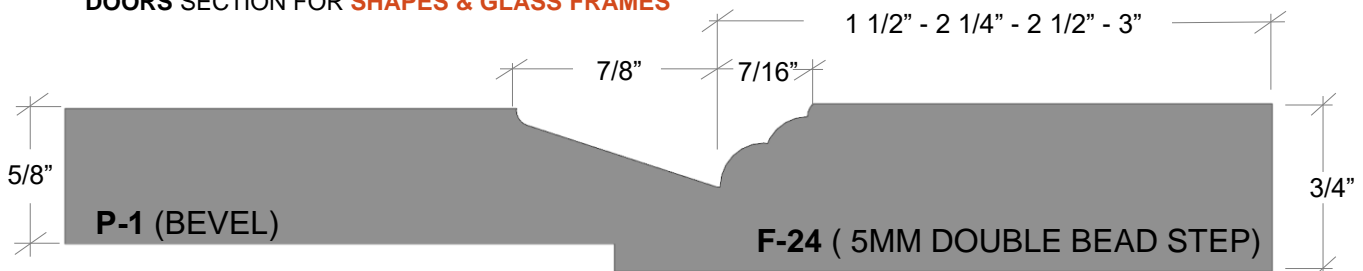



# MSC-2410

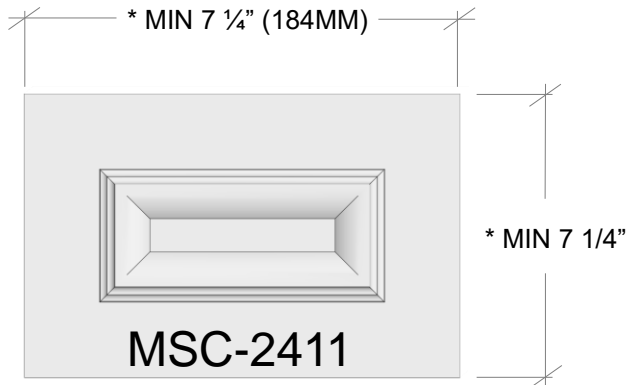

**MSC-2411**

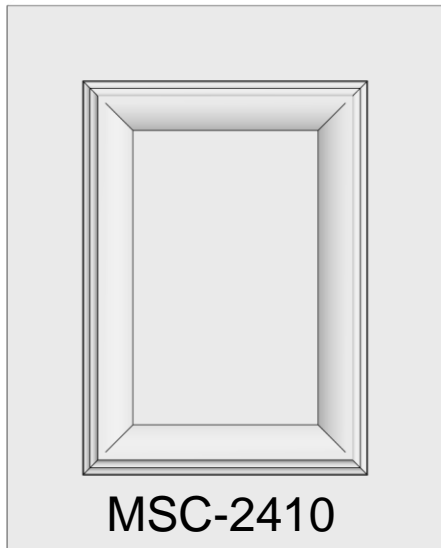

**MSC-2410**

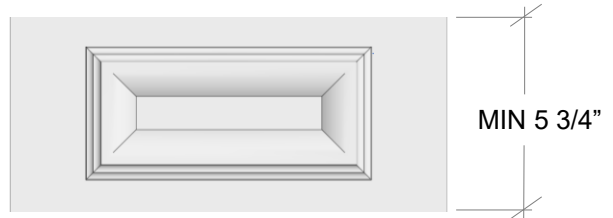

**MSC-2412**

\*\* REDUCED RAILS 5 3/4" (146MM) MIN

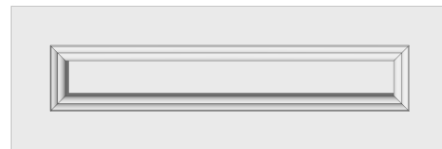

**MSC-2413**

\*\* WHEN LESS THAN 4" (101MM) MIN CHANGE TO FLAT CENTER PANEL

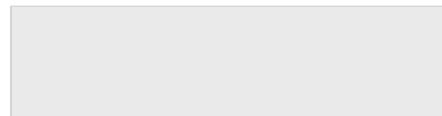

**SLAB-DF**

SLAB – MIN 3" (76MM)

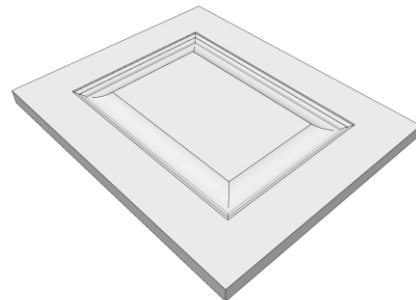

\* CALCULATION BASED ON A 2 1/4" RAIL AND MIN 1" CROWN ON CENTER PANEL.

\*\* CALCULATION BASED ON A 1 1/2" RAIL AND MIN 1" CROWN ON CENTER PANEL.

**SEE:**

**REFERENCE SECTION FOR OUTSIDE PROFILES**  
**DOORS SECTION FOR SHAPES & GLASS FRAMES**

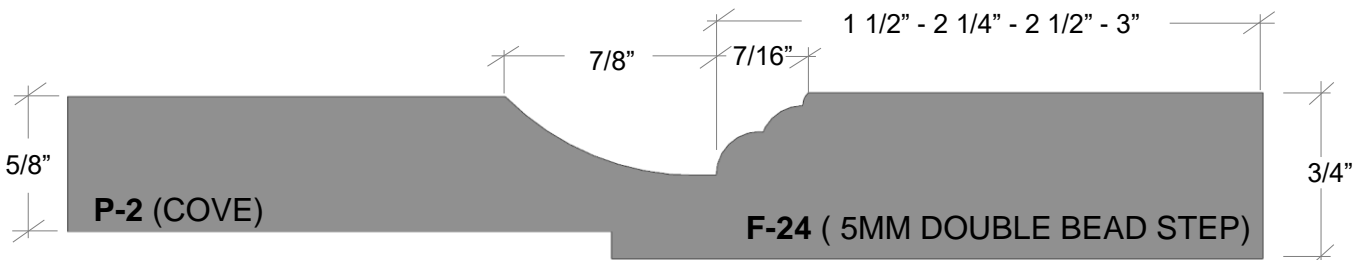



# MSC-2420

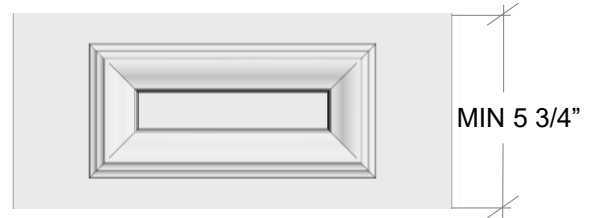
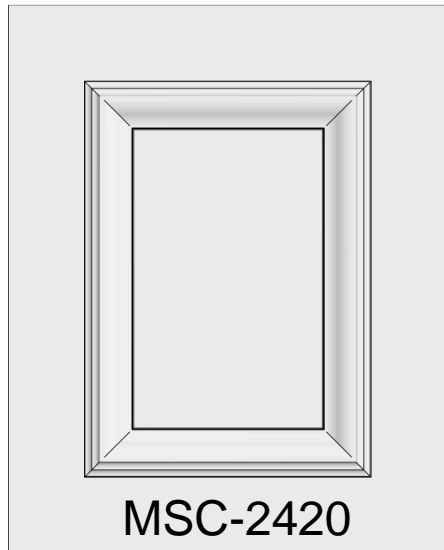
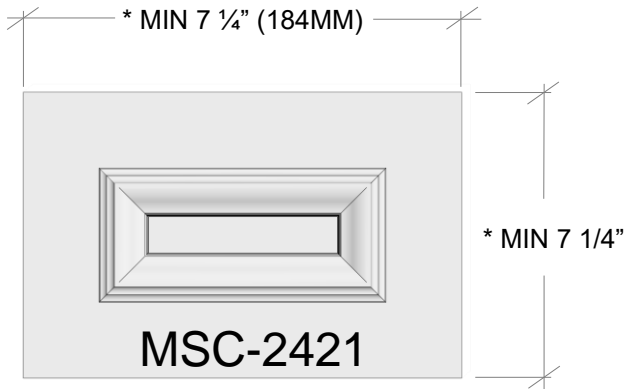

**MSC-2422**

\*\* REDUCED RAILS 5 3/4" (146MM) MIN

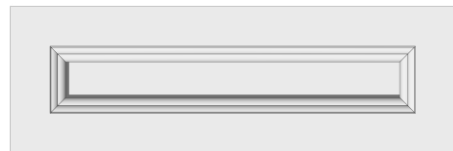

**MSC-2423**

\*\* WHEN LESS THAN 4" (101MM) MIN  
CHANGE TO FLAT CENTER PANEL

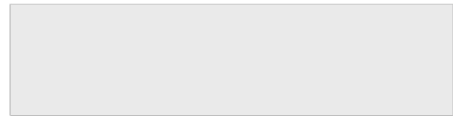

**SLAB-DF**

SLAB – MIN 3" (76MM)

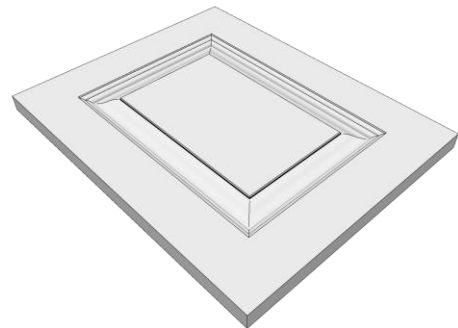

\* CALCULATION BASED ON A 2 1/4" RAIL AND  
MIN 1" CROWN ON CENTER PANEL.

\*\* CALCULATION BASED ON A 1 1/2" RAIL AND  
MIN 1" CROWN ON CENTER PANEL.

**SEE:**

**REFERENCE SECTION FOR OUTSIDE PROFILES**  
**DOORS SECTION FOR SHAPES & GLASS FRAMES**

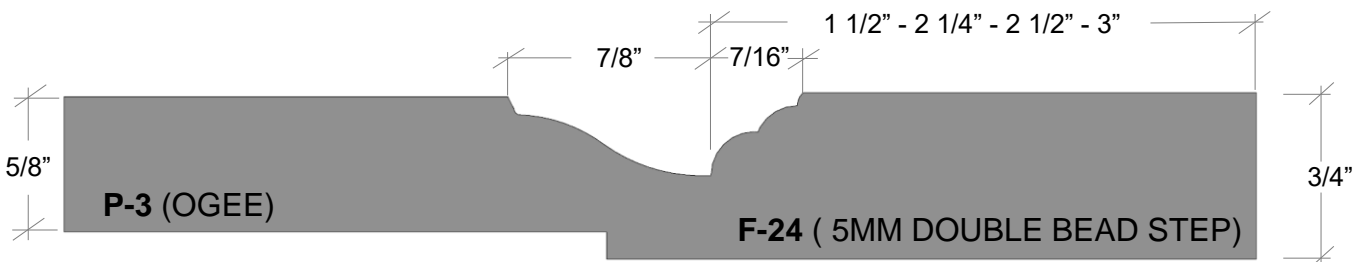



# MSC-2430

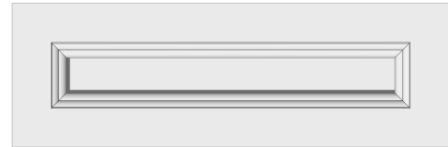
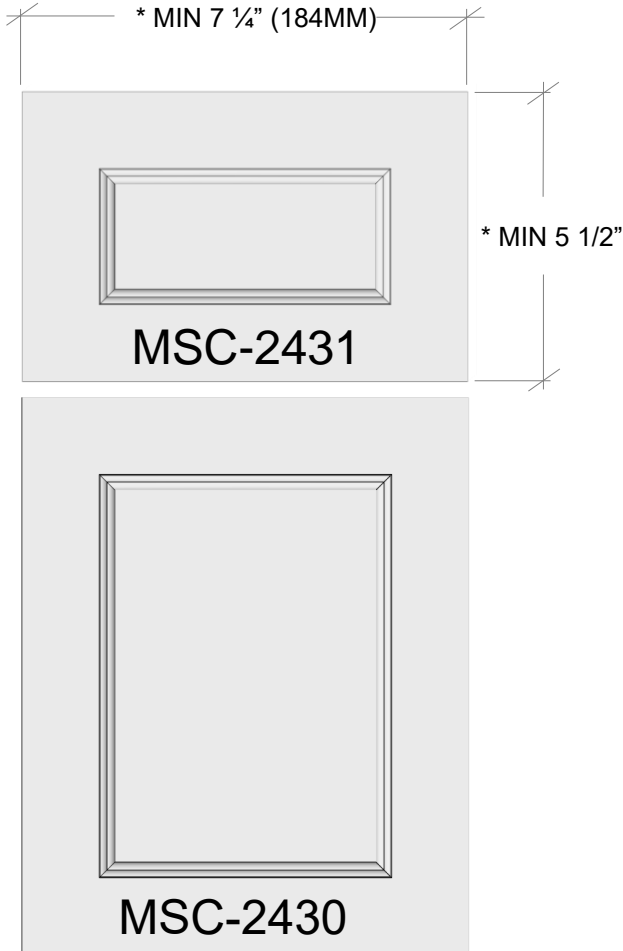

**MSC-2433**

\*\* WHEN LESS THAN 4" (101MM) MIN  
CHANGE TO FLAT CENTER PANEL

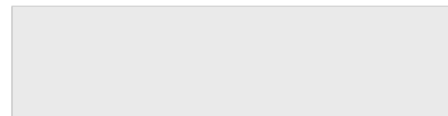

**SLAB-DF**

SLAB - MIN 3" (76MM)

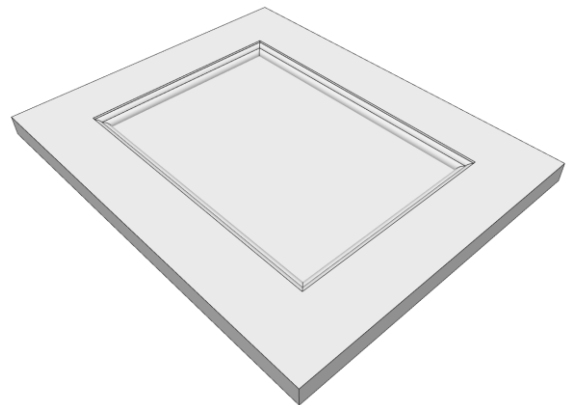

\* CALCULATION BASED ON A 2 1/4" RAIL AND  
MIN 1" CROWN ON CENTER PANEL.

\*\* CALCULATION BASED ON A 1 1/2" RAIL AND  
MIN 1" CROWN ON CENTER PANEL.

**SEE:**

**REFERENCE SECTION FOR OUTSIDE PROFILES**  
**DOORS SECTION FOR SHAPES & GLASS FRAMES**

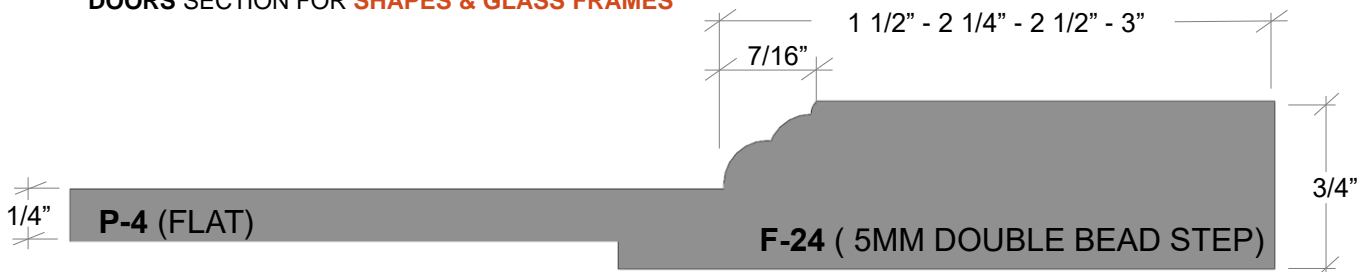





# MSC-2440

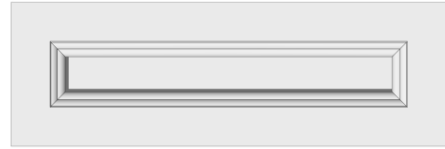
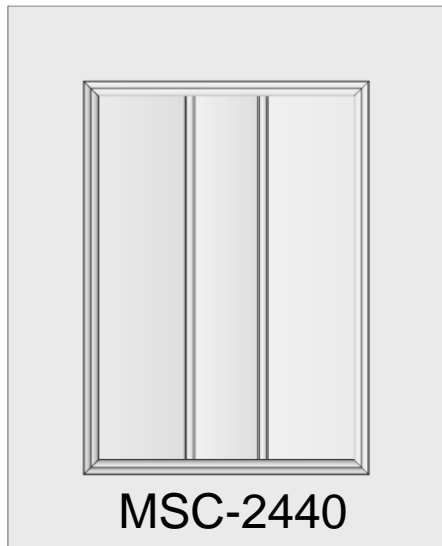
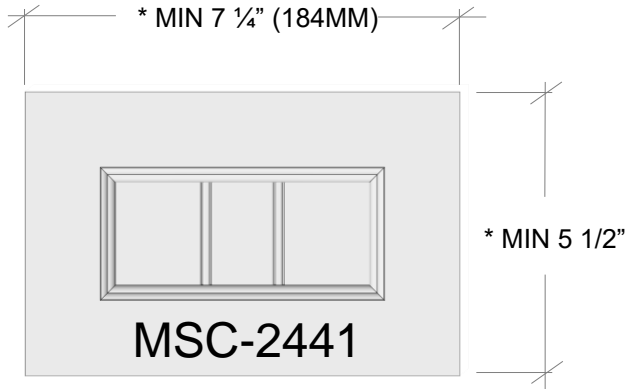

**MSC-2443**

\*\* WHEN LESS THAN 4" (101MM) MIN  
CHANGE TO FLAT CENTER PANEL

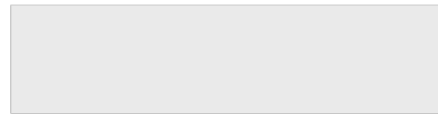

**SLAB-DF**

SLAB – MIN 3" (76MM)

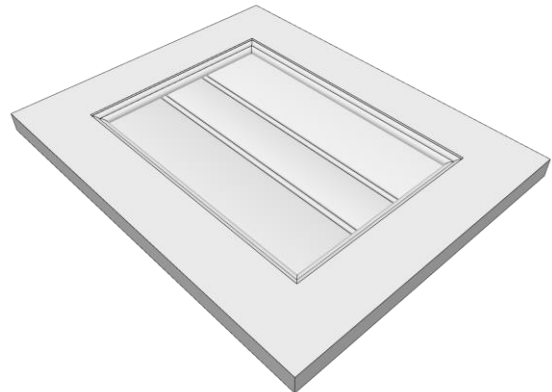

\* CALCULATION BASED ON A 2 1/4" RAIL AND  
MIN 1" CROWN ON CENTER PANEL.

\*\* CALCULATION BASED ON A 1 1/2" RAIL AND  
MIN 1" CROWN ON CENTER PANEL.

**SEE:**

**REFERENCE SECTION FOR OUTSIDE PROFILES**  
**DOORS SECTION FOR SHAPES & GLASS FRAMES**





# MSC-2450

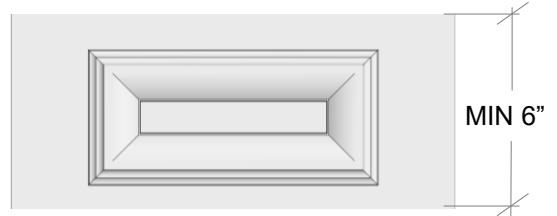
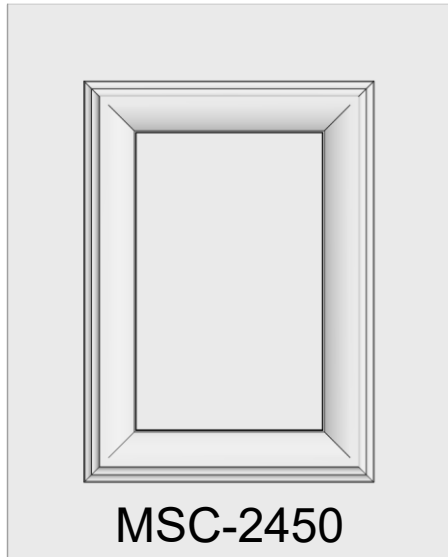
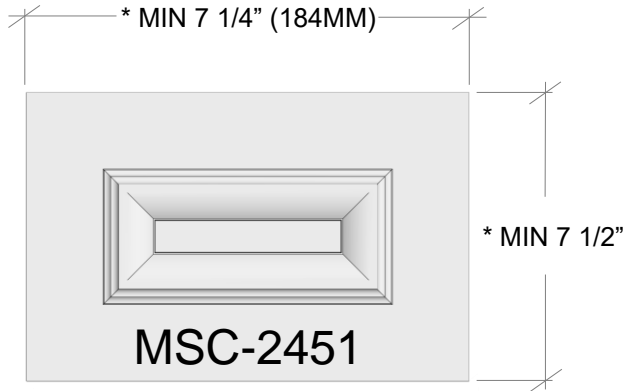

**MSC-2452**

\*\* REDUCED RAILS 6" (152MM) MIN

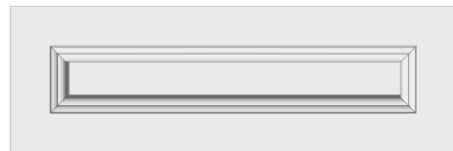

**MSC-2453**

\*\* WHEN LESS THAN 4" (101MM) MIN  
CHANGE TO FLAT CENTER PANEL

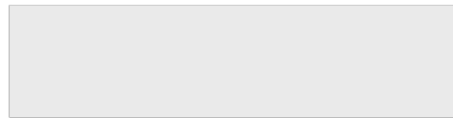

**SLAB-DF**

SLAB – MIN 3" (76MM)

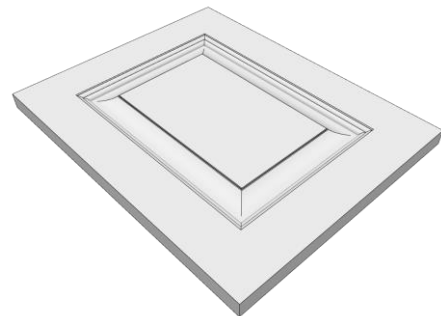

\* CALCULATION BASED ON A 2 1/4" RAIL AND  
MIN 1" CROWN ON CENTER PANEL.

\*\* CALCULATION BASED ON A 1 1/2" RAIL AND  
MIN 1" CROWN ON CENTER PANEL.

**SEE:**

**REFERENCE SECTION FOR OUTSIDE PROFILES**  
**DOORS SECTION FOR SHAPES & GLASS FRAMES**

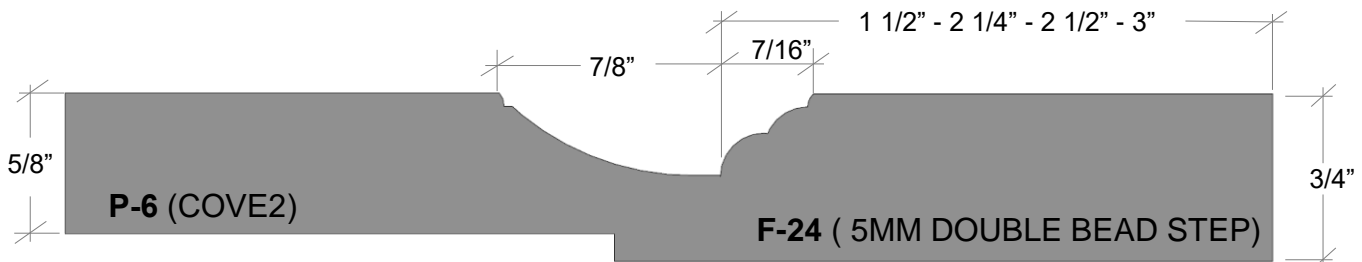



# MSC-2460

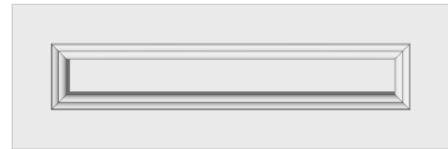
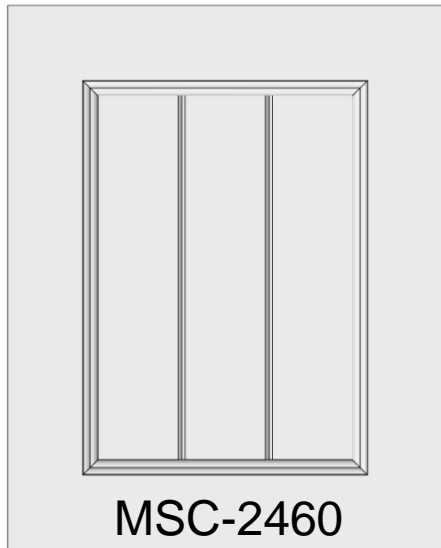
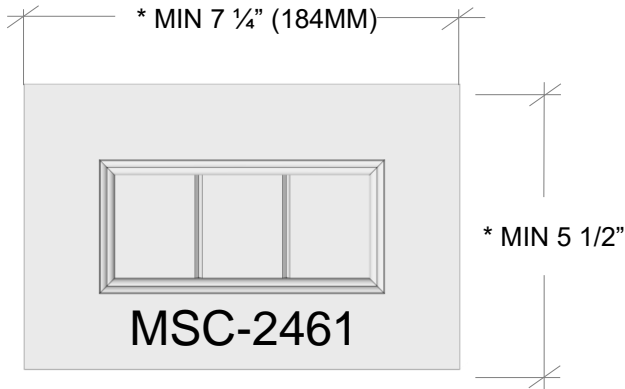

\*\* WHEN LESS THAN 4" (101MM) MIN  
CHANGE TO FLAT CENTER PANEL

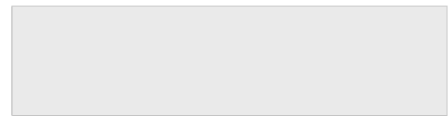

SLAB – MIN 3" (76MM)

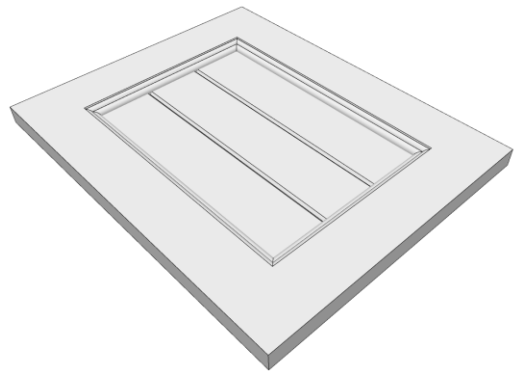

\* CALCULATION BASED ON A 2 1/4" RAIL

\*\* CALCULATION BASED ON A 1 1/2" RAIL

**SEE:**  
REFERENCE SECTION FOR **OUTSIDE PROFILES**  
DOORS SECTION FOR **SHAPES & GLASS FRAMES**





# MSC-2500

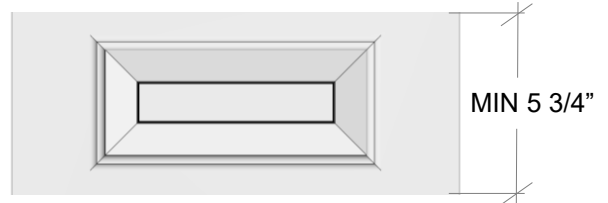
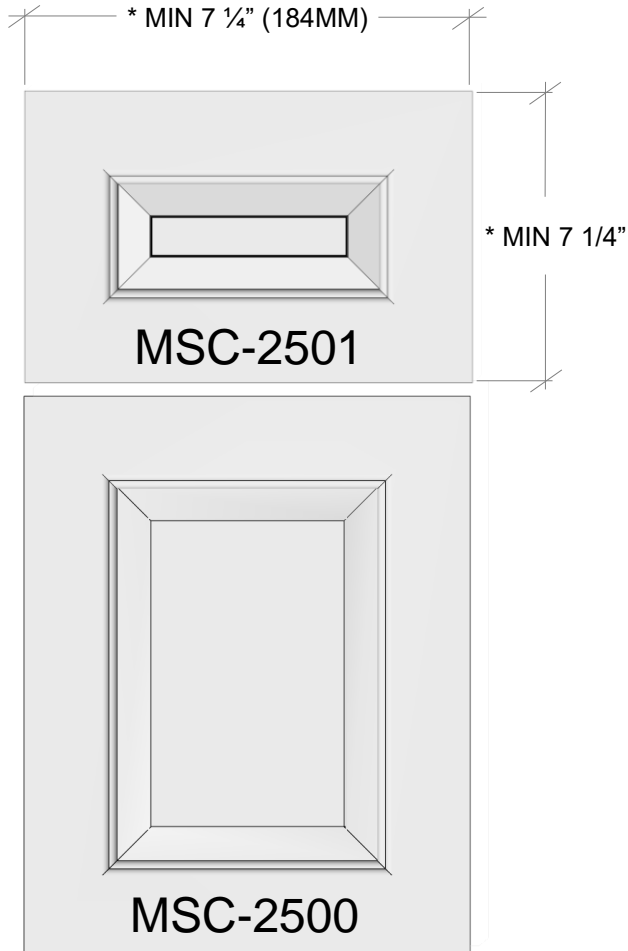

**MSC-2502**

\*\* REDUCED RAILS 5 3/4" (146MM) MIN

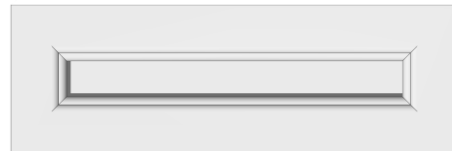

**MSC-2503**

\*\* WHEN LESS THAN 4" (101MM) MIN  
CHANGE TO FLAT CENTER PANEL

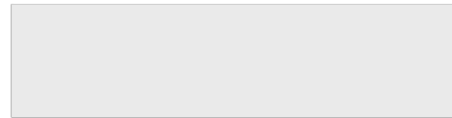

**SLAB-DF**

SLAB – MIN 3" (76MM)

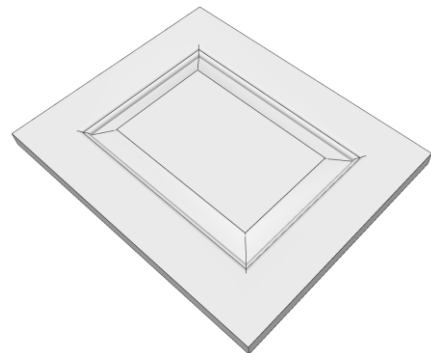

\* CALCULATION BASED ON A 2 1/4" RAIL AND  
MIN 1" CROWN ON CENTER PANEL.

\*\* CALCULATION BASED ON A 1 1/2" RAIL AND  
MIN 1" CROWN ON CENTER PANEL.

**SEE:**

**REFERENCE SECTION FOR OUTSIDE PROFILES**  
**DOORS SECTION FOR SHAPES & GLASS FRAMES**

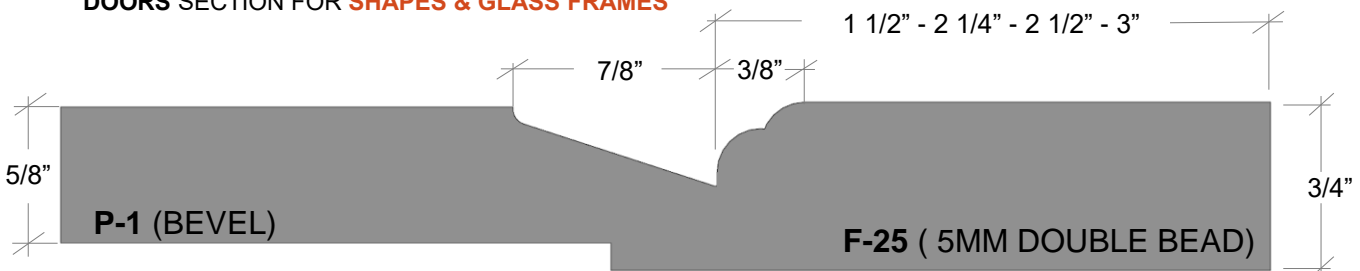



# MSC-2510

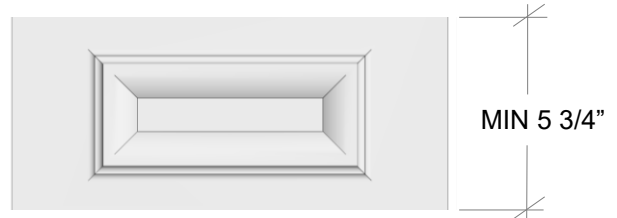
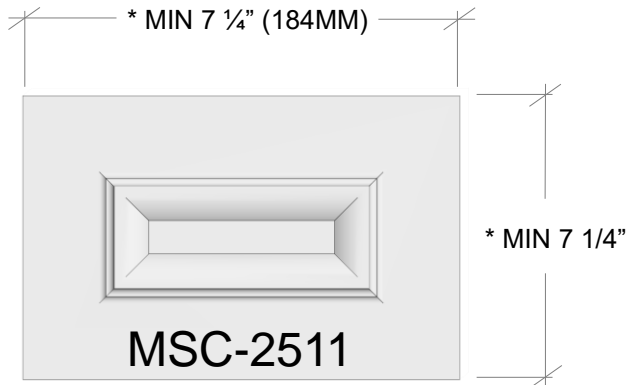

**MSC-2512**

\*\* REDUCED RAILS 5 3/4" (146MM) MIN

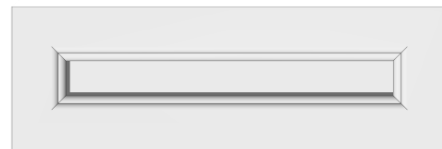

**MSC-2513**

\*\* WHEN LESS THAN 4" (101MM) MIN CHANGE TO FLAT CENTER PANEL

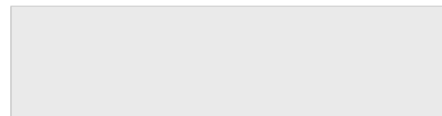
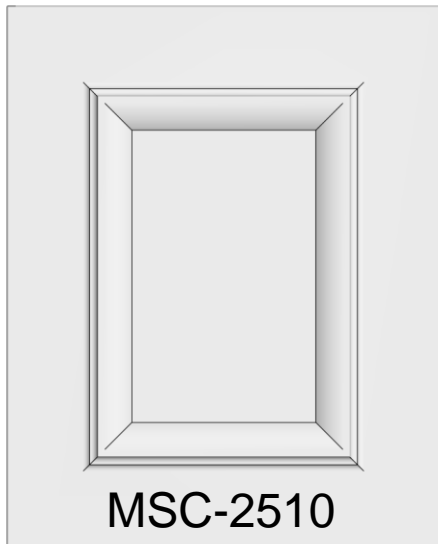

**SLAB-DF**

SLAB – MIN 3" (76MM)

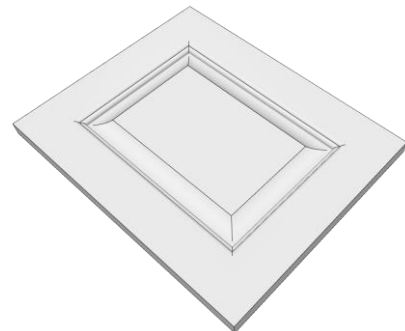

\* CALCULATION BASED ON A 2 1/4" RAIL AND MIN 1" CROWN ON CENTER PANEL.

\*\* CALCULATION BASED ON A 1 1/2" RAIL AND MIN 1" CROWN ON CENTER PANEL.

**SEE:**

**REFERENCE SECTION FOR OUTSIDE PROFILES**  
**DOORS SECTION FOR SHAPES & GLASS FRAMES**

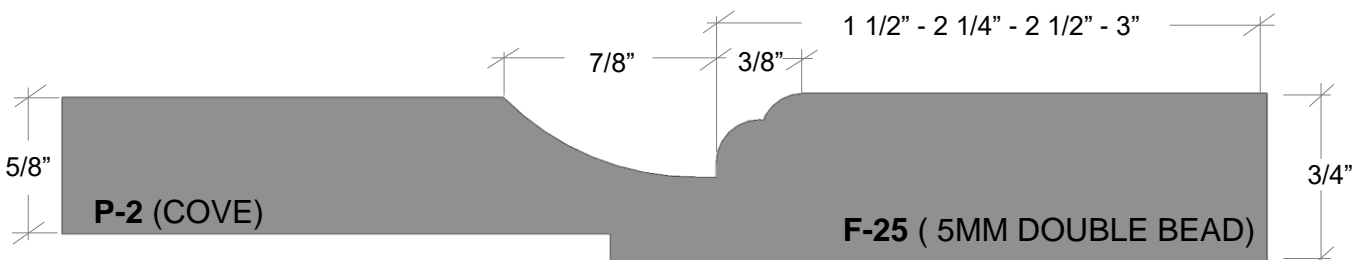



# MSC-2520

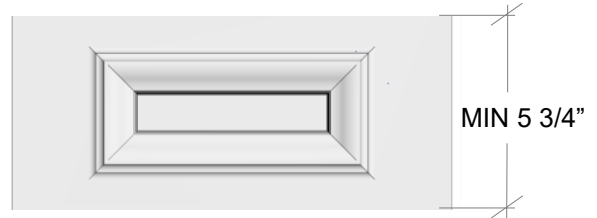
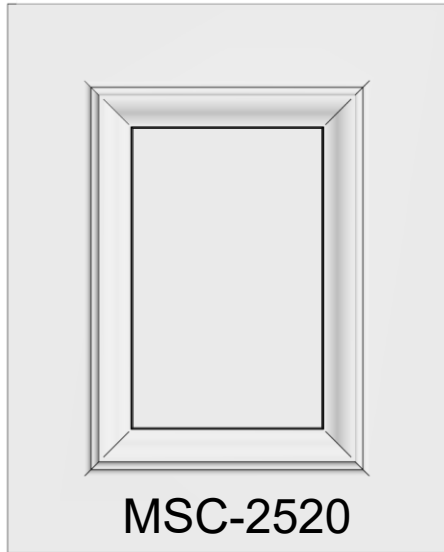
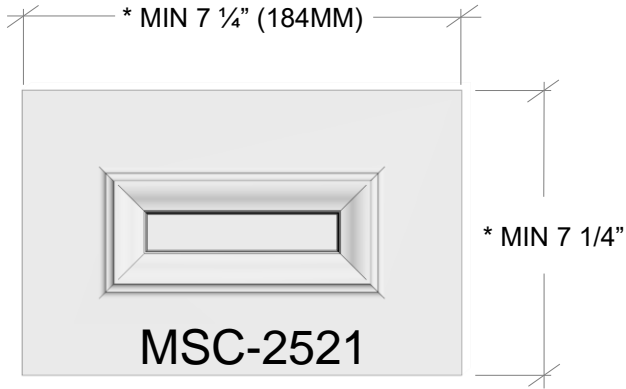

**MSC-2522**

\*\* REDUCED RAILS 5 3/4" (146MM) MIN

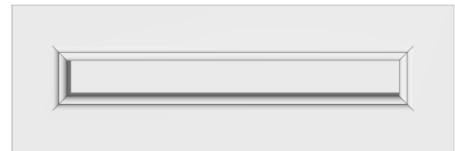

**MSC-2523**

\*\* WHEN LESS THAN 4" (101MM) MIN  
CHANGE TO FLAT CENTER PANEL

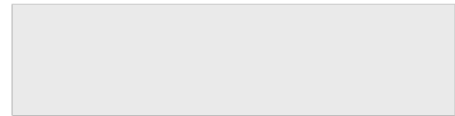

**SLAB-DF**

SLAB – MIN 3" (76MM)

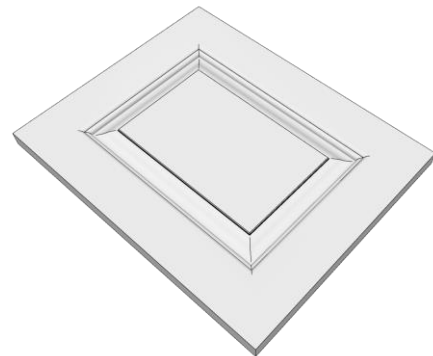

\* CALCULATION BASED ON A 2 1/4" RAIL AND  
MIN 1" CROWN ON CENTER PANEL.

\*\* CALCULATION BASED ON A 1 1/2" RAIL AND  
MIN 1" CROWN ON CENTER PANEL.

**SEE:**

**REFERENCE SECTION FOR OUTSIDE PROFILES**  
**DOORS SECTION FOR SHAPES & GLASS FRAMES**

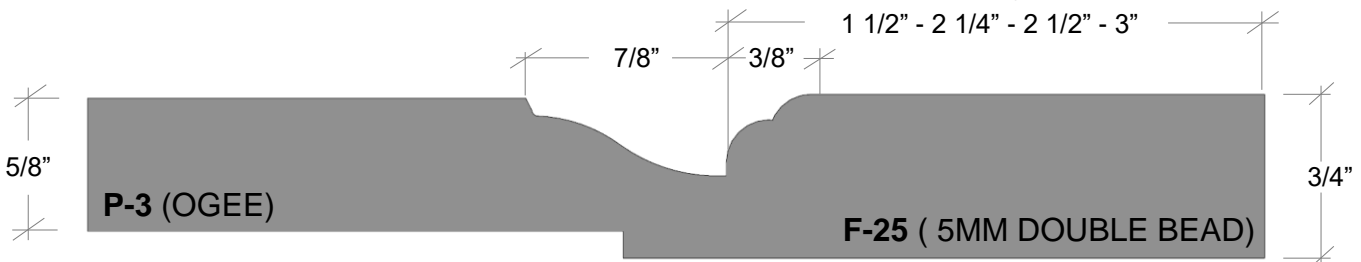



# MSC-2530

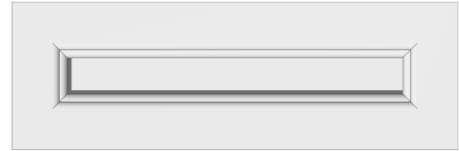
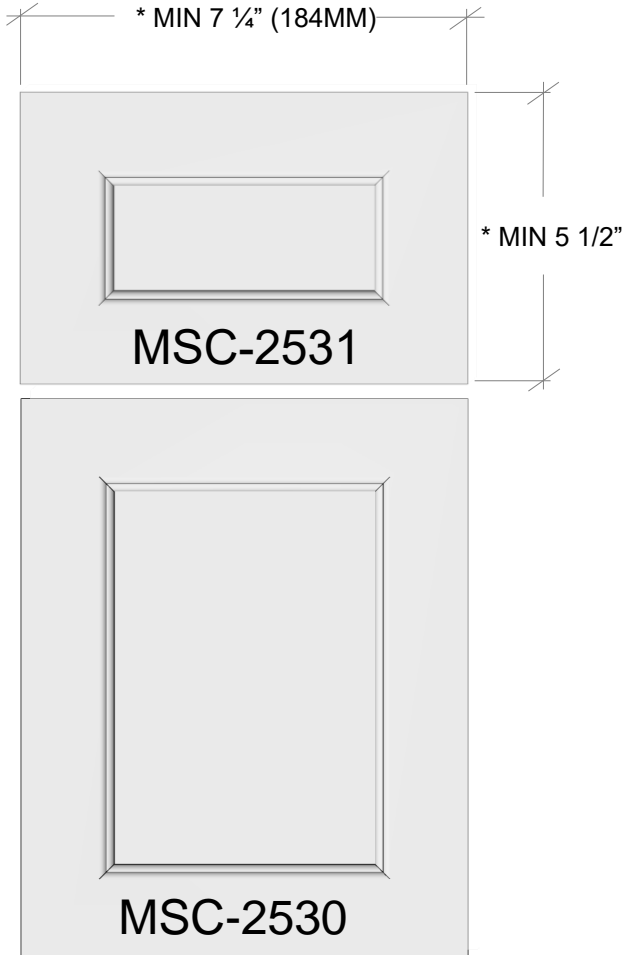

**MSC-2533**

\*\* WHEN LESS THAN 4" (101MM) MIN  
CHANGE TO FLAT CENTER PANEL

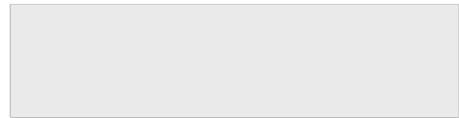

**SLAB-DF**

SLAB – MIN 3" (76MM)

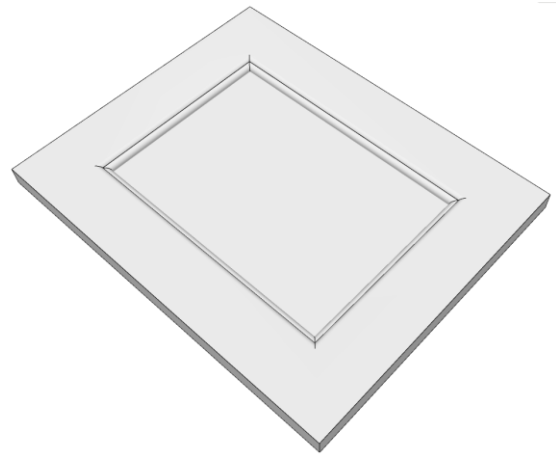

\* CALCULATION BASED ON A 2 1/4" RAIL AND  
MIN 1" CROWN ON CENTER PANEL.

\*\* CALCULATION BASED ON A 1 1/2" RAIL AND  
MIN 1" CROWN ON CENTER PANEL.

**SEE:**

**REFERENCE SECTION FOR OUTSIDE PROFILES**  
**DOORS SECTION FOR SHAPES & GLASS FRAMES**

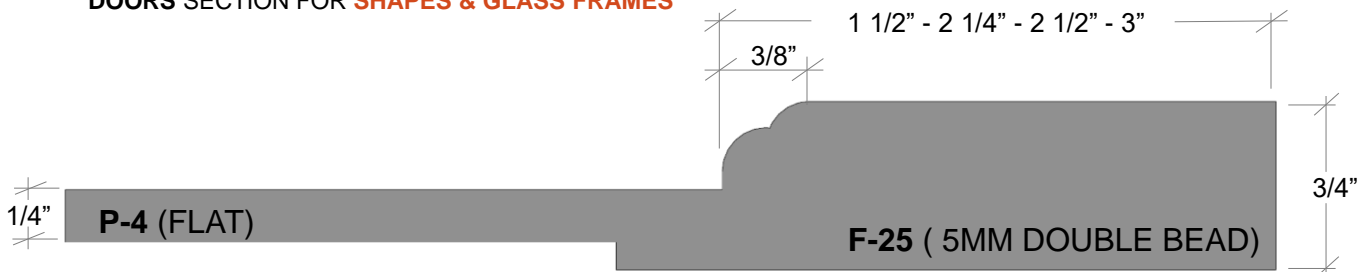

# MSC-2540

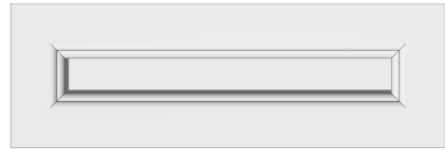
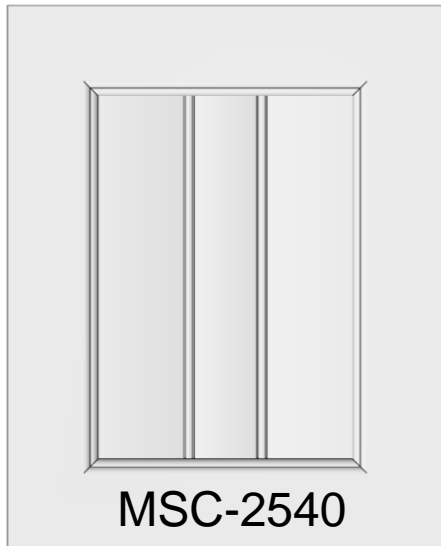
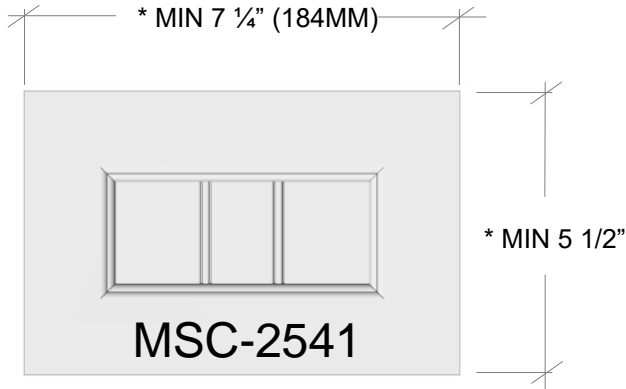

**MSC-2543**

\*\* WHEN LESS THAN 4" (101MM) MIN  
CHANGE TO FLAT CENTER PANEL

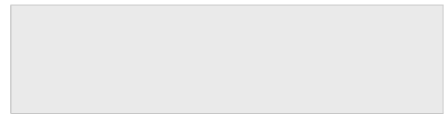

**SLAB-DF**

SLAB – MIN 3" (76MM)

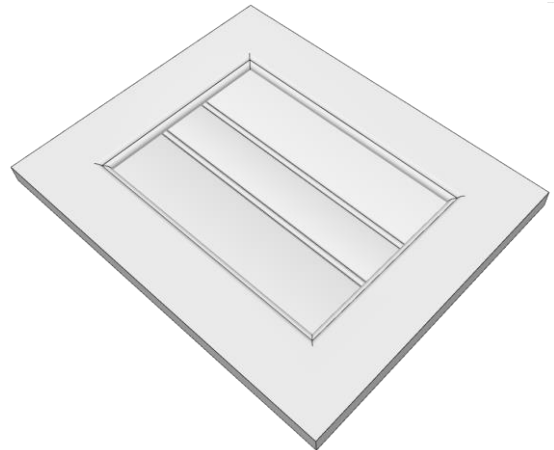

\* CALCULATION BASED ON A 2 1/4" RAIL AND  
MIN 1" CROWN ON CENTER PANEL.

\*\* CALCULATION BASED ON A 1 1/2" RAIL AND  
MIN 1" CROWN ON CENTER PANEL.

**SEE:**

**REFERENCE SECTION FOR OUTSIDE PROFILES**  
**DOORS SECTION FOR SHAPES & GLASS FRAMES**







# MSC-2550

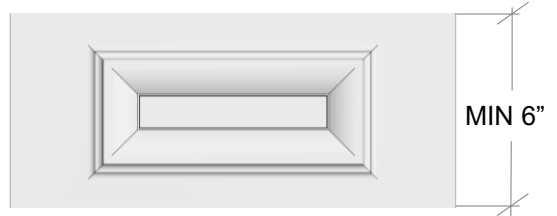
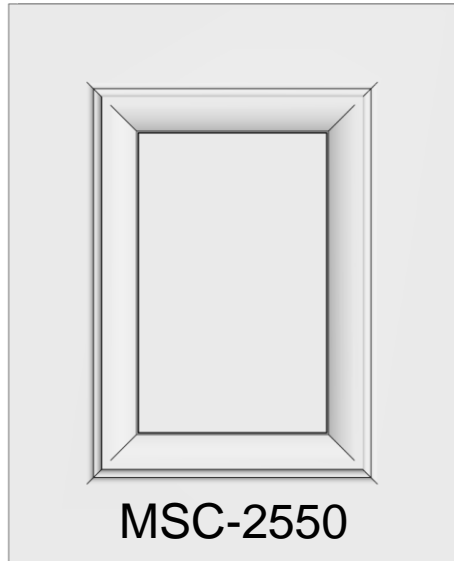
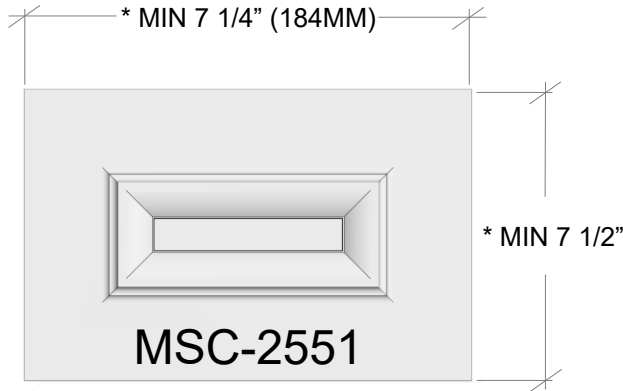

**MSC-2552**

\*\* REDUCED RAILS 6" (152MM) MIN

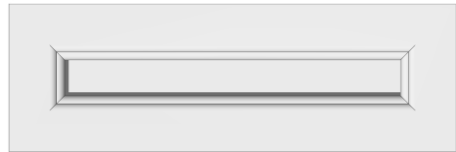

**MSC-2553**

\*\* WHEN LESS THAN 4" (101MM) MIN CHANGE TO FLAT CENTER PANEL

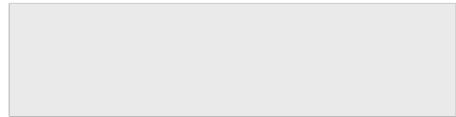

**SLAB-DF**

SLAB – MIN 3" (76MM)

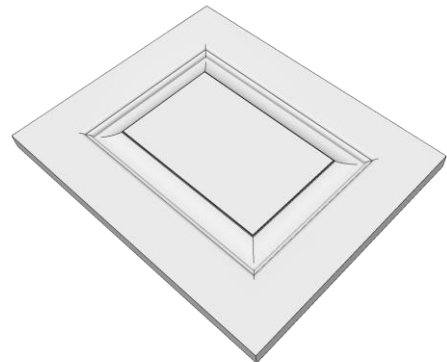

\* CALCULATION BASED ON A 2 1/4" RAIL AND MIN 1" CROWN ON CENTER PANEL.

\*\* CALCULATION BASED ON A 1 1/2" RAIL AND MIN 1" CROWN ON CENTER PANEL.

**SEE:**

**REFERENCE SECTION FOR OUTSIDE PROFILES**  
**DOORS SECTION FOR SHAPES & GLASS FRAMES**

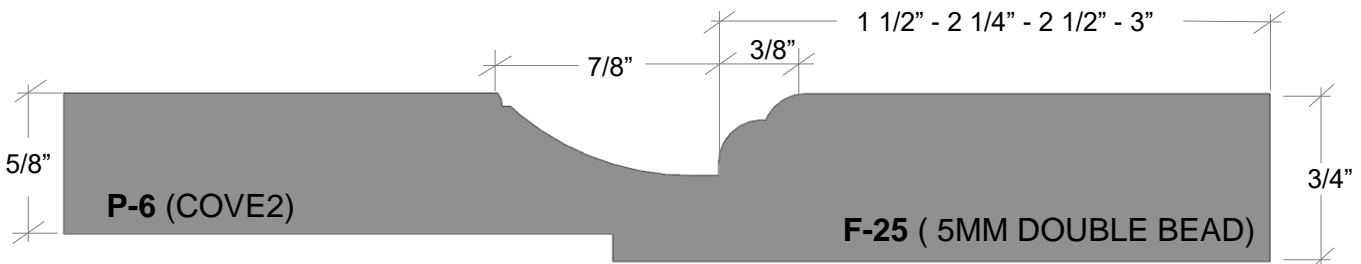



# MSC-2560

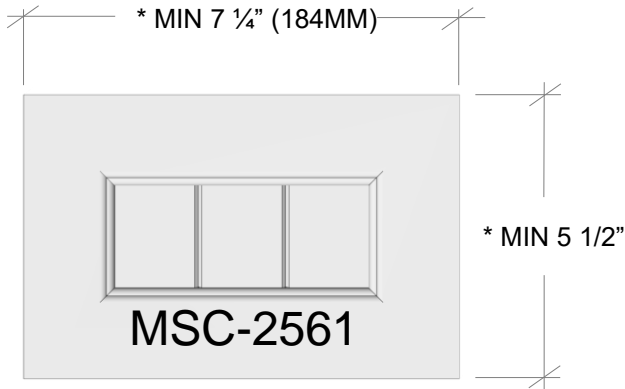

MSC-2561

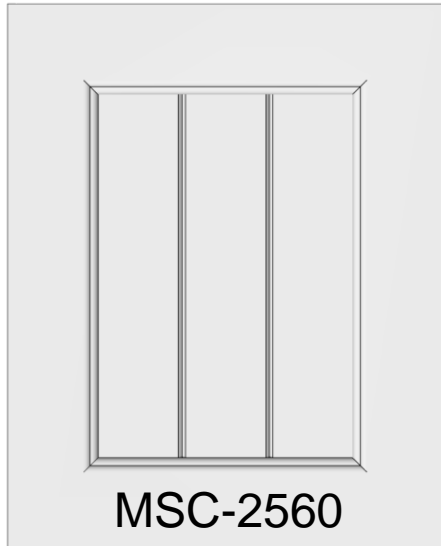

MSC-2560

\* CALCULATION BASED ON A 2 1/4" RAIL

\*\* CALCULATION BASED ON A 1 1/2" RAIL

SEE:  
REFERENCE SECTION FOR **OUTSIDE PROFILES**  
DOORS SECTION FOR **SHAPES & GLASS FRAMES**

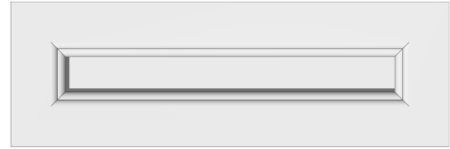

MSC-2563

\*\* WHEN LESS THAN 4" (101MM) MIN  
CHANGE TO FLAT CENTER PANEL

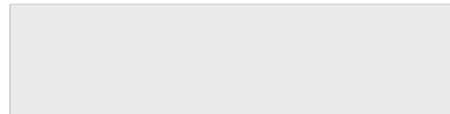

SLAB-DF

SLAB – MIN 3" (76MM)

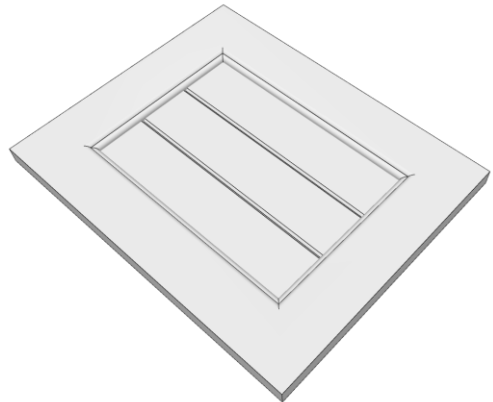



# MRC-1000

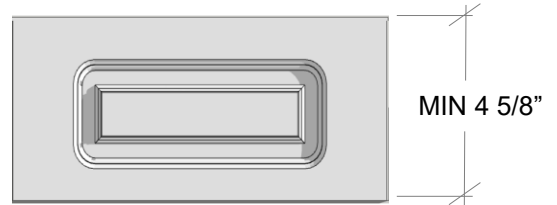
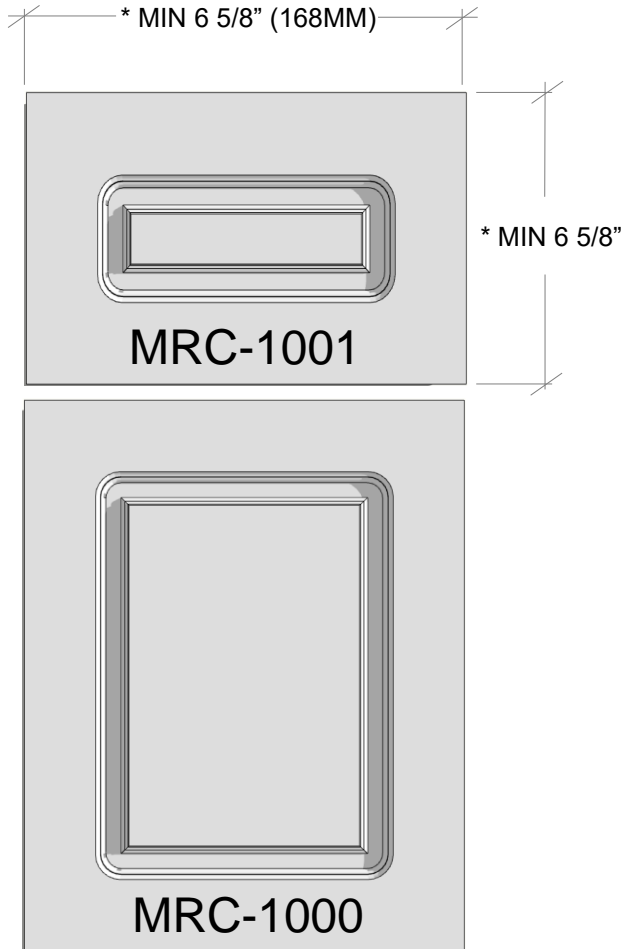

**MRC-1002**

\*\* REDUCED RAILS 4 5/8" (117MM) MIN



**SLAB-DF**

SLAB – MIN 3" (76MM)

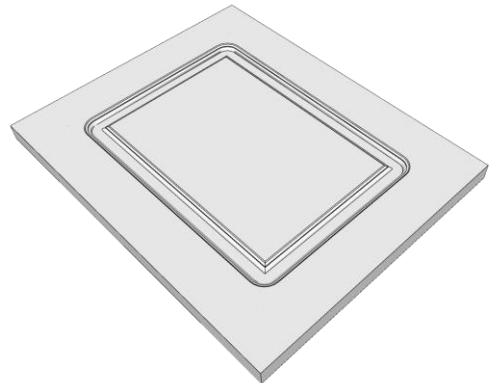

\* CALCULATION BASED ON A 2" RAIL AND MIN 1" CROWN ON CENTER PANEL.

\*\* CALCULATION BASED ON A 1" RAIL AND MIN 1" CROWN ON CENTER PANEL.

**SEE:**

**REFERENCE SECTION FOR OUTSIDE PROFILES**

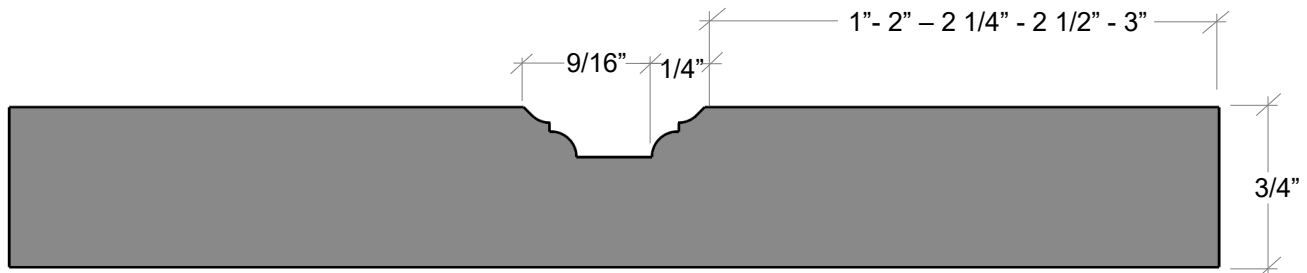

**NOTE: FINAL REVEAL MEASUREMENTS T.B.D**



# MRC-1050

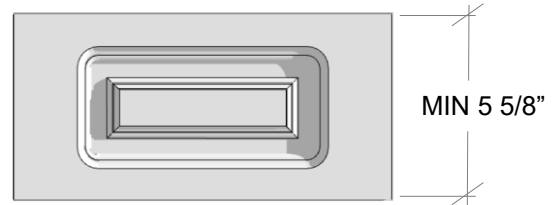
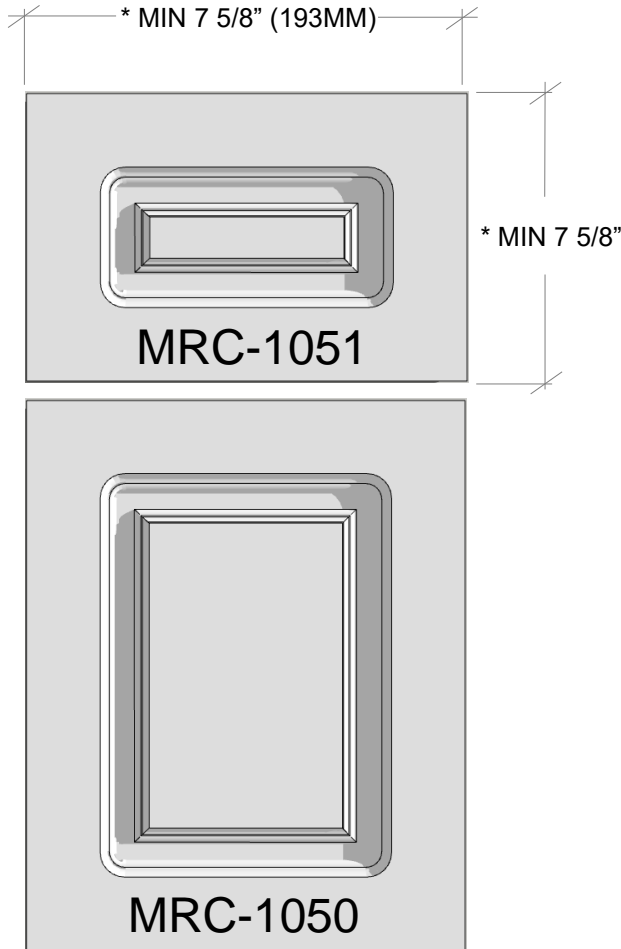

**MRC-1052**

\*\* REDUCED RAILS 5 5/8" (142MM) MIN



**SLAB-DF**

SLAB – MIN 3" (76MM)

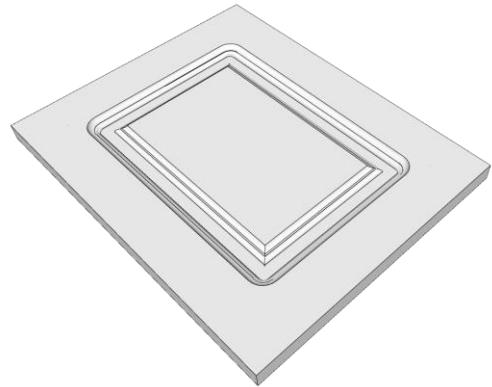

\* CALCULATION BASED ON A 2" RAIL AND MIN 1" CROWN ON CENTER PANEL.

\*\* CALCULATION BASED ON A 1" RAIL AND MIN 1" CROWN ON CENTER PANEL.

**SEE:**

REFERENCE SECTION FOR **OUTSIDE PROFILES**

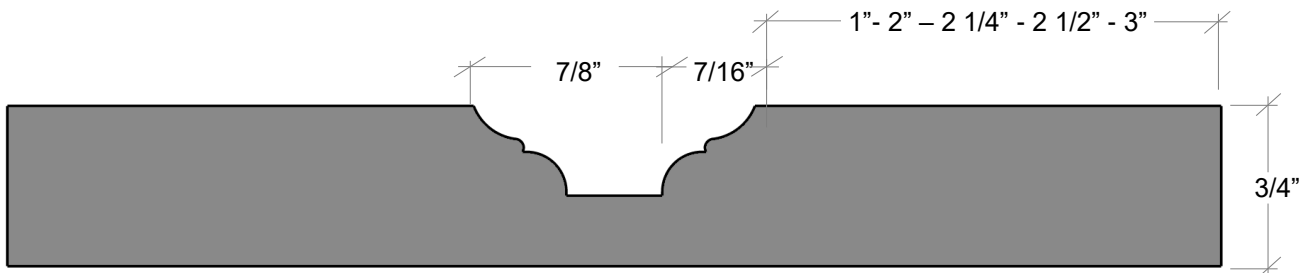

**NOTE: FINAL REVEAL MEASUREMENTS T.B.D**

# MRC-1100

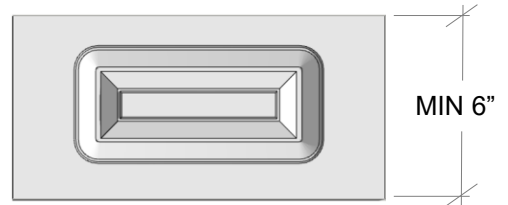
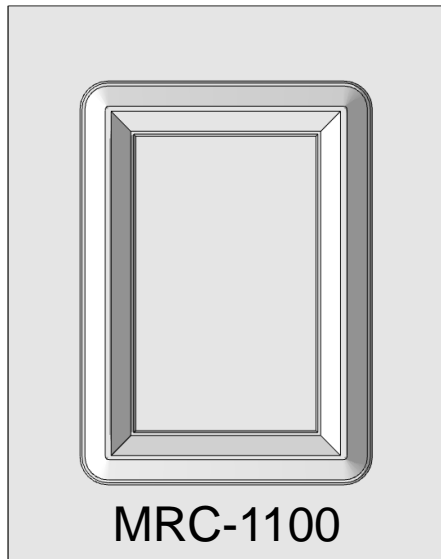
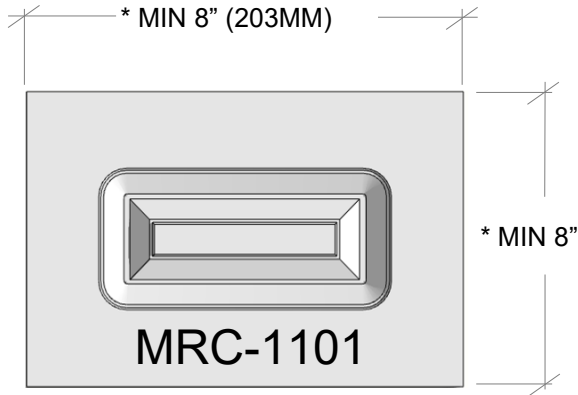

**MRC-1102**

\*\* REDUCED RAILS 6" (152MM) MIN



**SLAB-DF**

SLAB - MIN 3" (76MM)

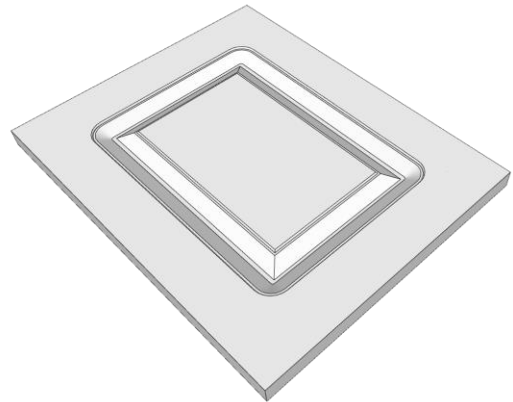

\* CALCULATION BASED ON A 2" RAIL AND MIN 1" CROWN ON CENTER PANEL.

\*\* CALCULATION BASED ON A 1" RAIL AND MIN 1" CROWN ON CENTER PANEL.

**SEE:**

REFERENCE SECTION FOR **OUTSIDE PROFILES**

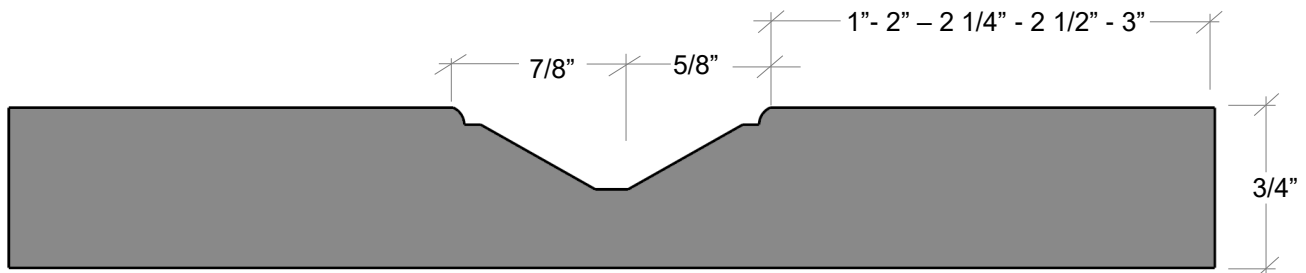



# MRC-1150

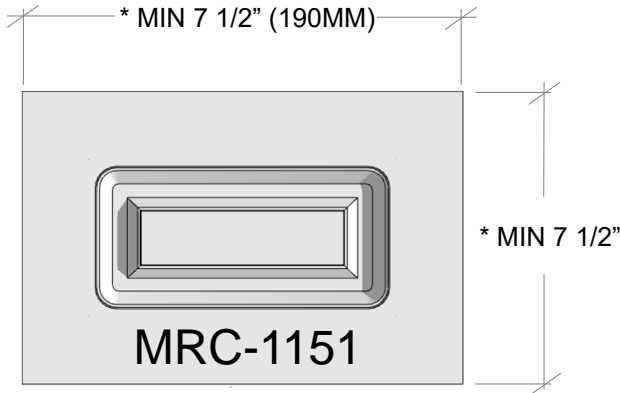

MRC-1151

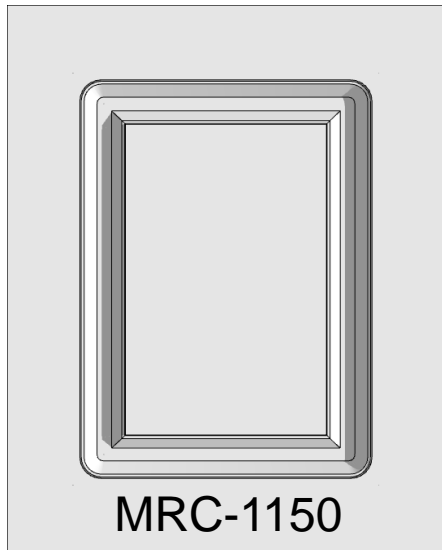

MRC-1150

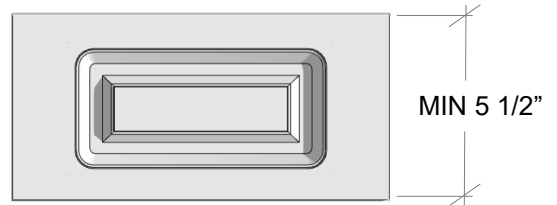

MRC-1152

\*\* REDUCED RAILS 5 1/2" (140MM) MIN



SLAB-DF

SLAB – MIN 3" (76MM)

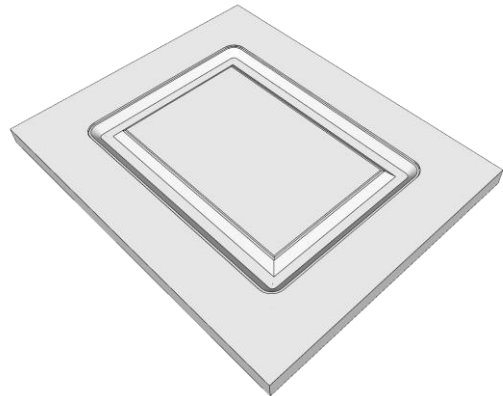

\* CALCULATION BASED ON A 2" RAIL AND MIN 1" CROWN ON CENTER PANEL.

\*\* CALCULATION BASED ON A 1" RAIL AND MIN 1" CROWN ON CENTER PANEL.

**SEE:**

REFERENCE SECTION FOR **OUTSIDE PROFILES**

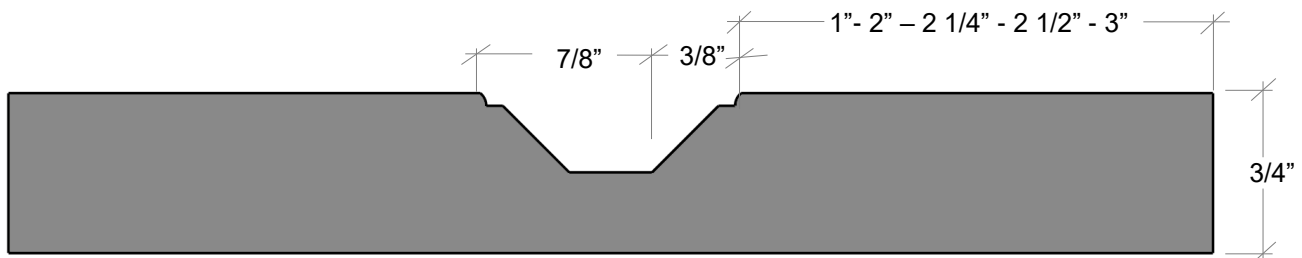

# MRC-1200

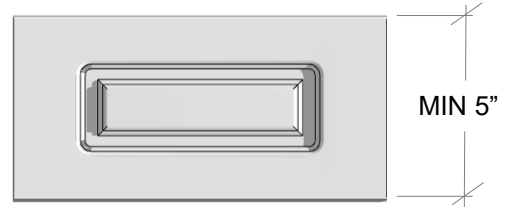
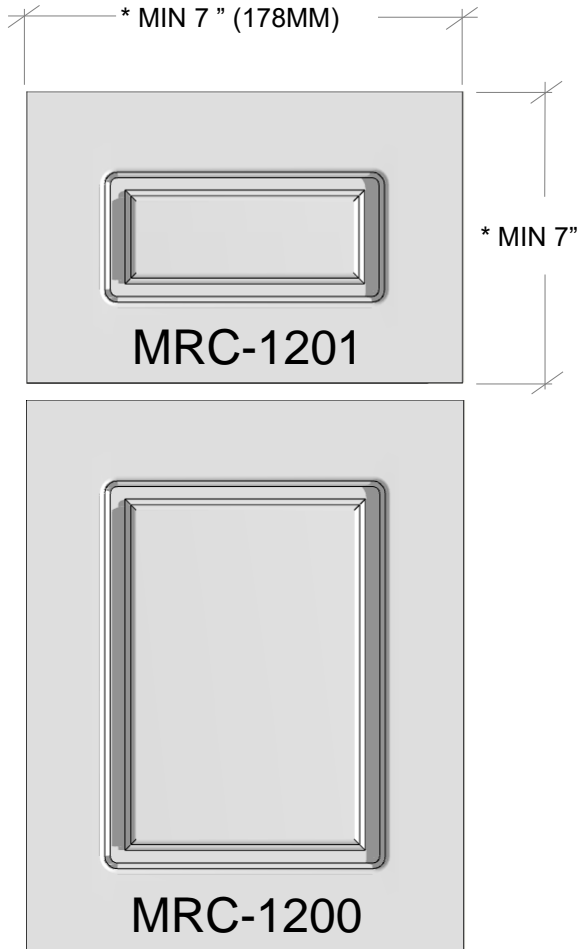

**MRC-1202**

\*\* REDUCED RAILS 5" (127MM) MIN



**SLAB-DF**

SLAB – MIN 3" (76MM)

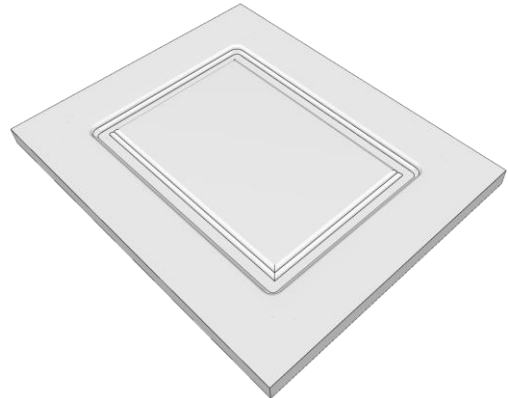

\* CALCULATION BASED ON A 2" RAIL AND MIN 1" CROWN ON CENTER PANEL.

\*\* CALCULATION BASED ON A 1" RAIL AND MIN 1" CROWN ON CENTER PANEL.

**SEE:**

**REFERENCE SECTION FOR OUTSIDE PROFILES**

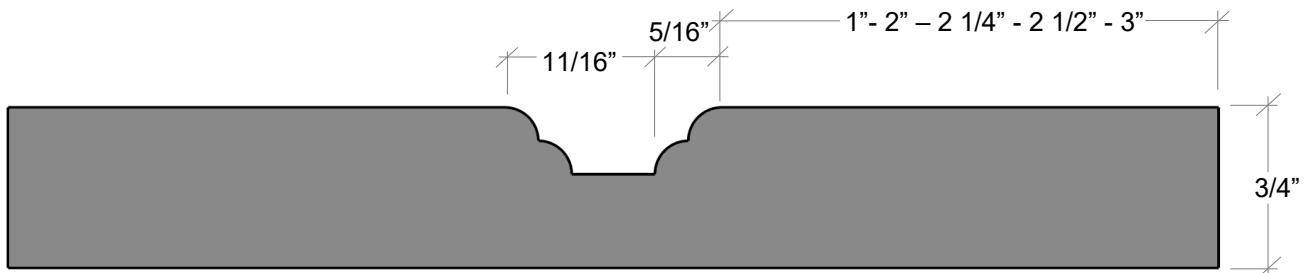



# MRC-1300

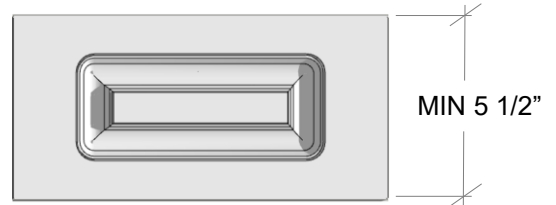
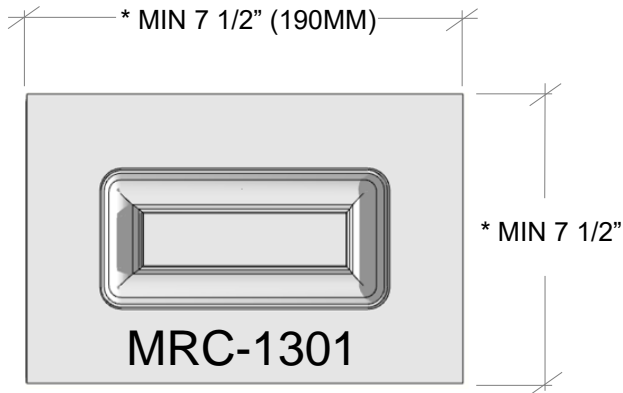

**MRC-1302**

\*\* REDUCED RAILS 5 1/2" (140MM) MIN



**SLAB-DF**

SLAB – MIN 3" (76MM)

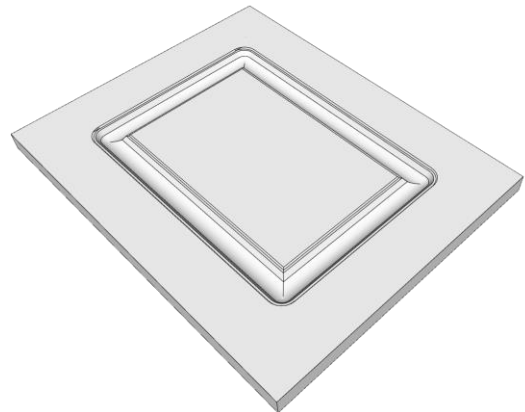
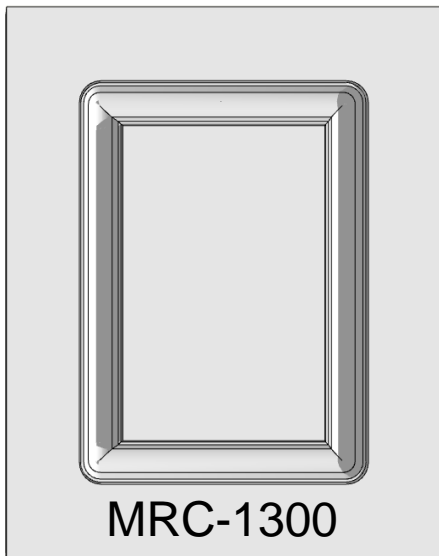

\* CALCULATION BASED ON A 2" RAIL AND MIN 1" CROWN ON CENTER PANEL.

\*\* CALCULATION BASED ON A 1" RAIL AND MIN 1" CROWN ON CENTER PANEL.

**SEE:**

**REFERENCE SECTION FOR OUTSIDE PROFILES**

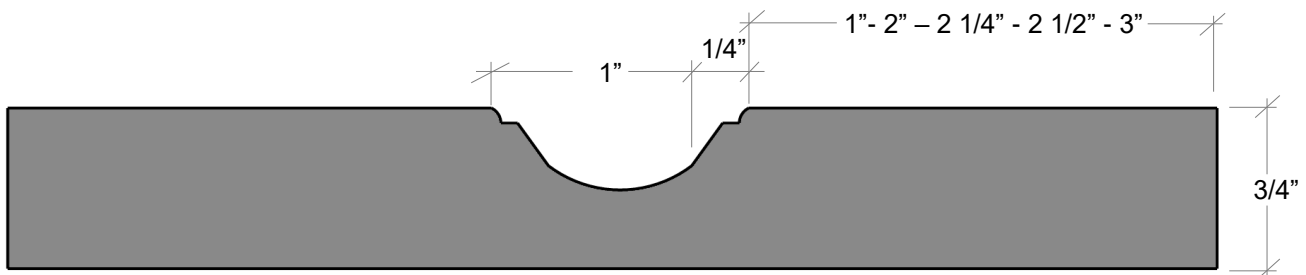





# MRC-1350

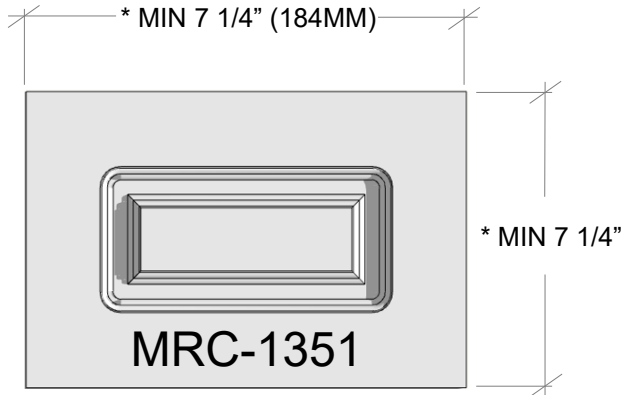

MRC-1351

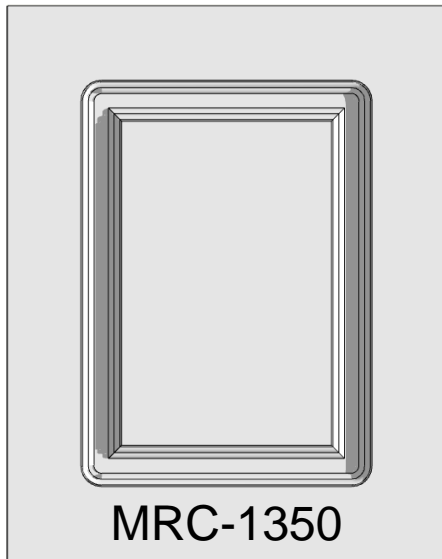

MRC-1350

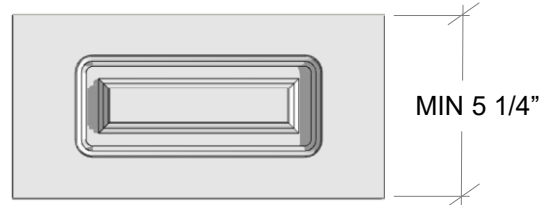

MRC-1352

\*\* REDUCED RAILS 5 1/4" (133MM) MIN



SLAB-DF

SLAB – MIN 3" (76MM)

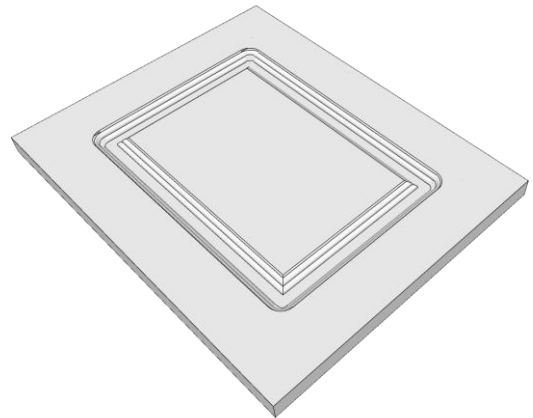

\* CALCULATION BASED ON A 2" RAIL AND MIN 1" CROWN ON CENTER PANEL.

\*\* CALCULATION BASED ON A 1" RAIL AND MIN 1" CROWN ON CENTER PANEL.

SEE:

REFERENCE SECTION FOR **OUTSIDE PROFILES**

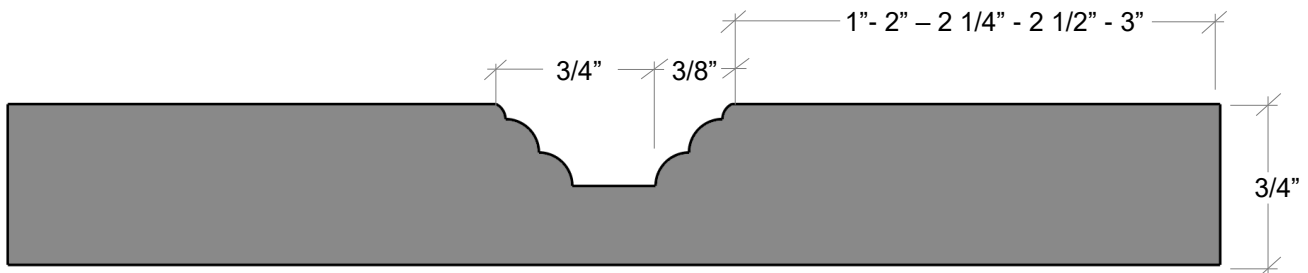

# MRC-2000

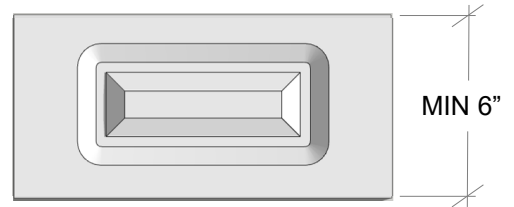
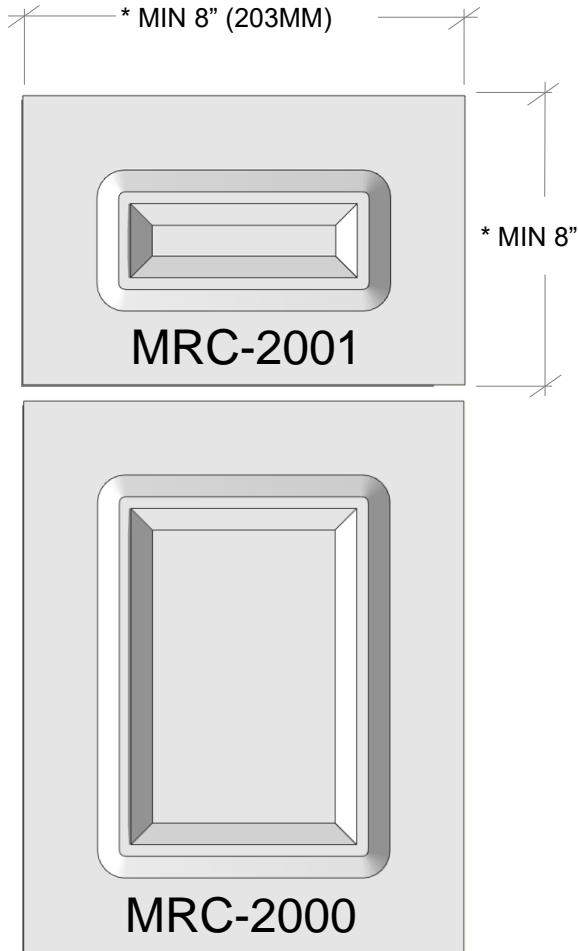

**MRC-2002**

\*\* REDUCED RAILS 6" (152MM) MIN



**SLAB-DF**

SLAB – MIN 3" (76MM)

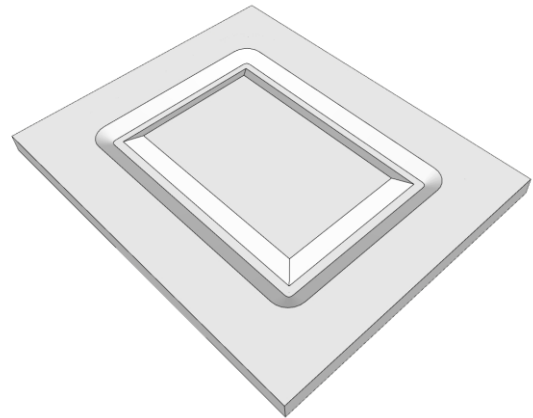

\* CALCULATION BASED ON A 2" RAIL AND MIN 1" CROWN ON CENTER PANEL.

\*\* CALCULATION BASED ON A 1" RAIL AND MIN 1" CROWN ON CENTER PANEL.

**SEE:**

**REFERENCE SECTION FOR OUTSIDE PROFILES**

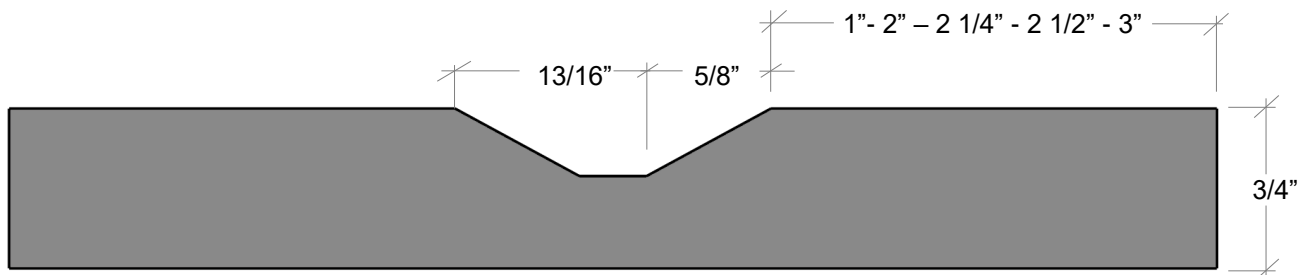



# MRC-2050

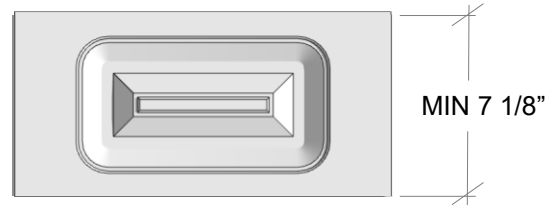
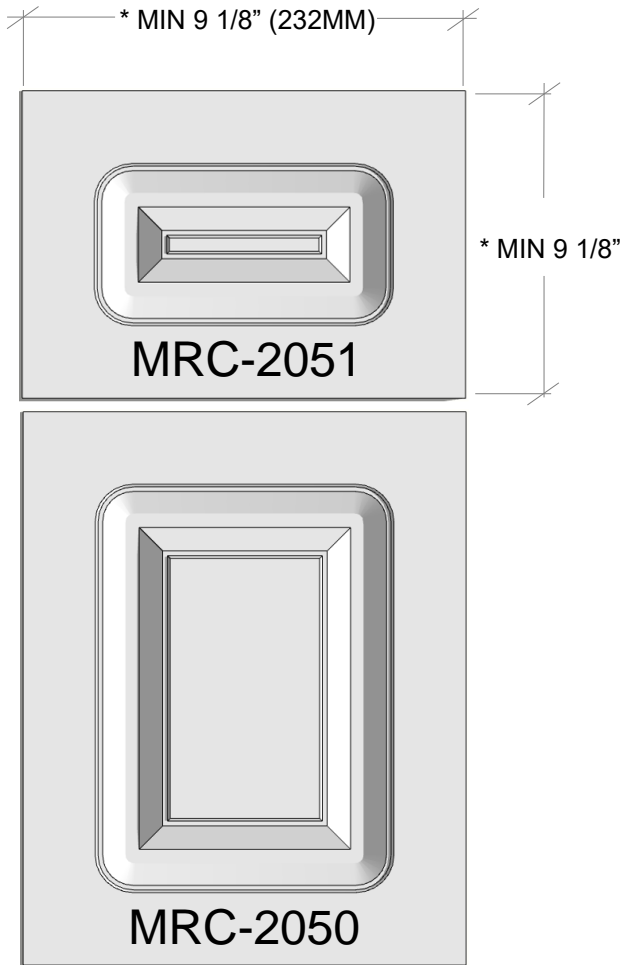

**MRC-2052**

\*\* REDUCED RAILS 7 1/8" (181MM) MIN



**SLAB-DF**

SLAB – MIN 3" (76MM)

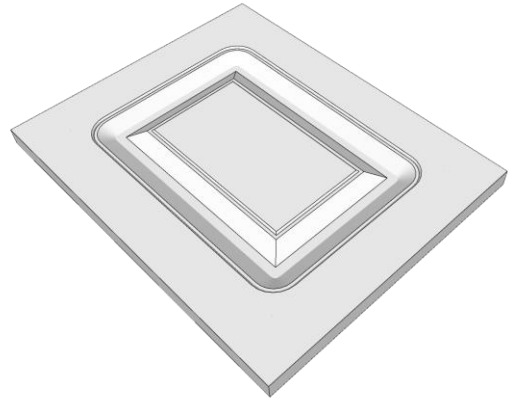

\* CALCULATION BASED ON A 2" RAIL AND MIN 1" CROWN ON CENTER PANEL.

\*\* CALCULATION BASED ON A 1" RAIL AND MIN 1" CROWN ON CENTER PANEL.

**SEE:**

**REFERENCE SECTION FOR OUTSIDE PROFILES**

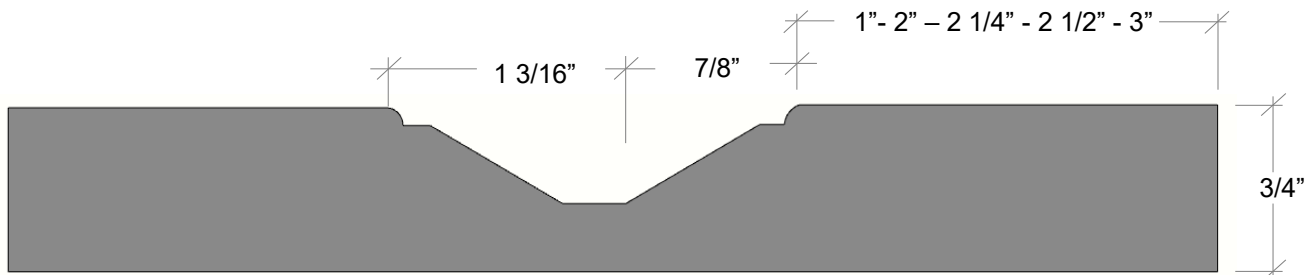

**NOTE: FINAL REVEAL MEASUREMENTS T.B.D**



# MRC-3000

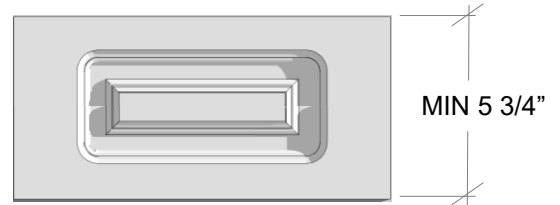
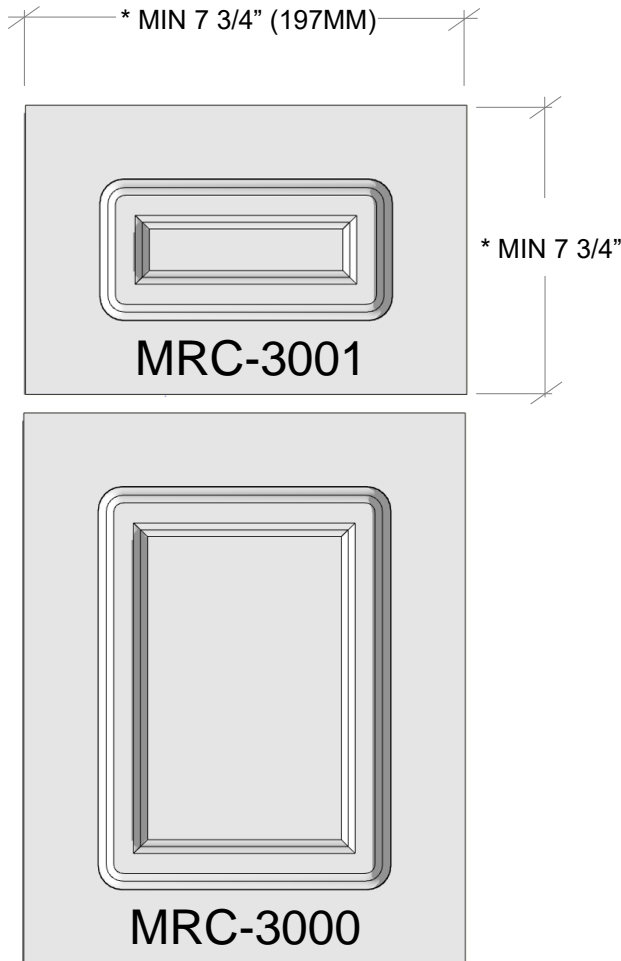

**MRC-3002**

\*\* REDUCED RAILS 5 3/4" (146MM) MIN



**SLAB-DF**

SLAB – MIN 3" (76MM)

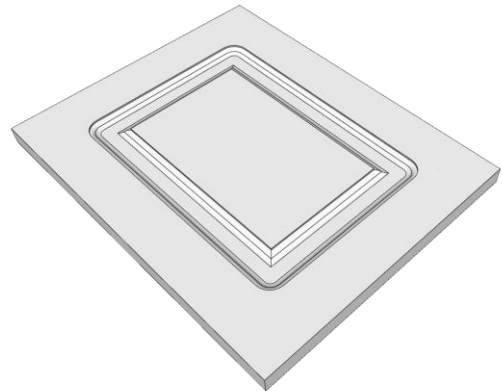

\* CALCULATION BASED ON A 2" RAIL AND MIN 1" CROWN ON CENTER PANEL.

\*\* CALCULATION BASED ON A 1" RAIL AND MIN 1" CROWN ON CENTER PANEL.

**SEE:**

**REFERENCE SECTION FOR OUTSIDE PROFILES**

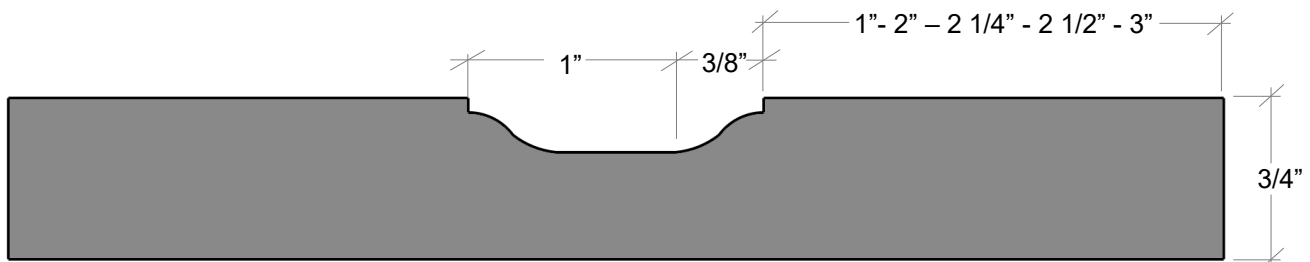

**NOTE: FINAL REVEAL MEASUREMENTS T.B.D**



# MRC-4000

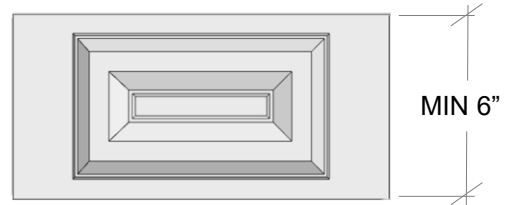
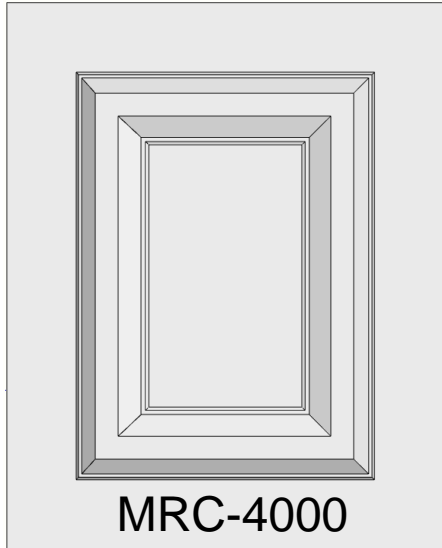
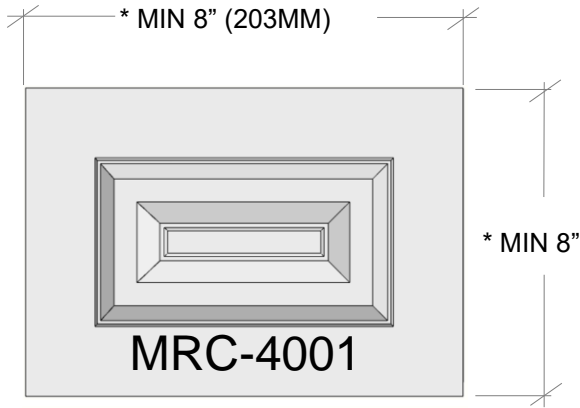

**MRC-4002**

\*\* REDUCED RAILS 6" (152MM) MIN



**SLAB-DF**

SLAB – MIN 3" (76MM)

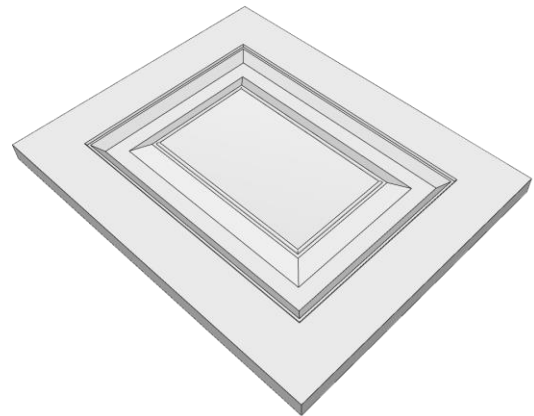

\* CALCULATION BASED ON A 2" RAIL AND MIN 1" CROWN ON CENTER PANEL.

\*\* CALCULATION BASED ON A 1" RAIL AND MIN 1" CROWN ON CENTER PANEL.

**SEE:**

REFERENCE SECTION FOR **OUTSIDE PROFILES**

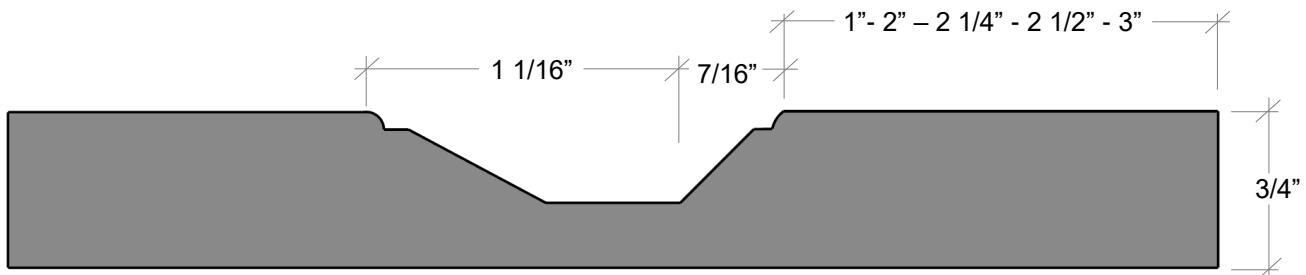



# MRC-4050

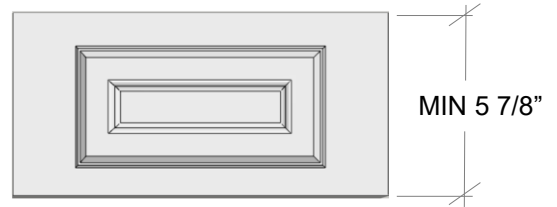
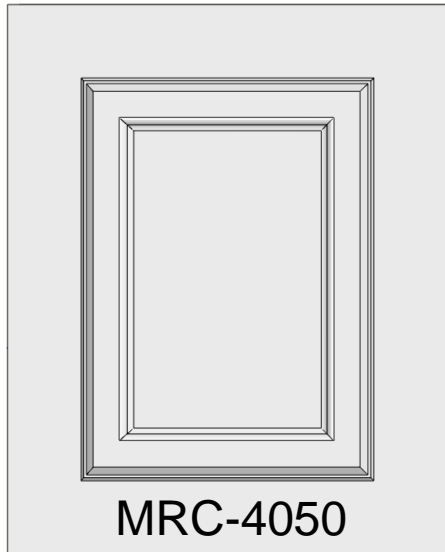
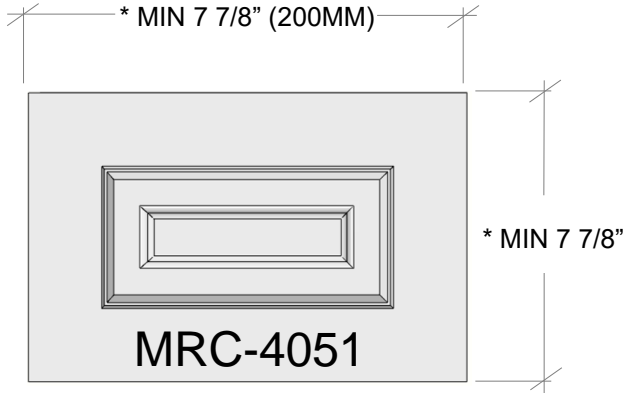

**MRC-4052**

\*\* REDUCED RAILS 5 7/8" (149MM) MIN



**SLAB-DF**

SLAB – MIN 3" (76MM)

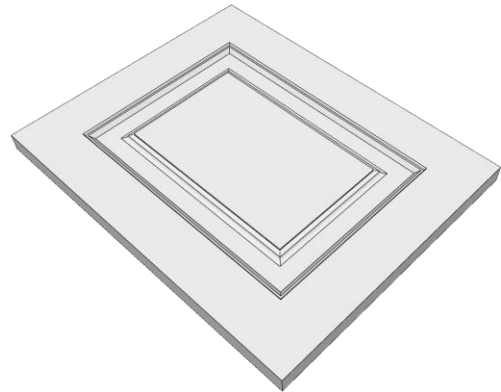

\* CALCULATION BASED ON A 2" RAIL AND MIN 1" CROWN ON CENTER PANEL.

\*\* CALCULATION BASED ON A 1" RAIL AND MIN 1" CROWN ON CENTER PANEL.

**SEE:**

**REFERENCE SECTION FOR OUTSIDE PROFILES**

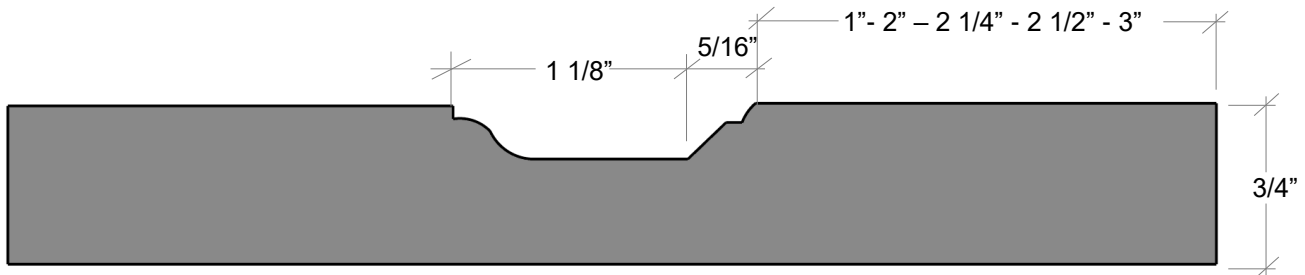

**NOTE: FINAL REVEAL MEASUREMENTS T.B.D**



# MRC-4050

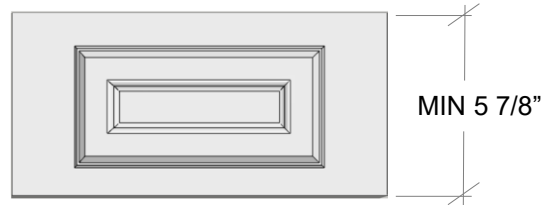
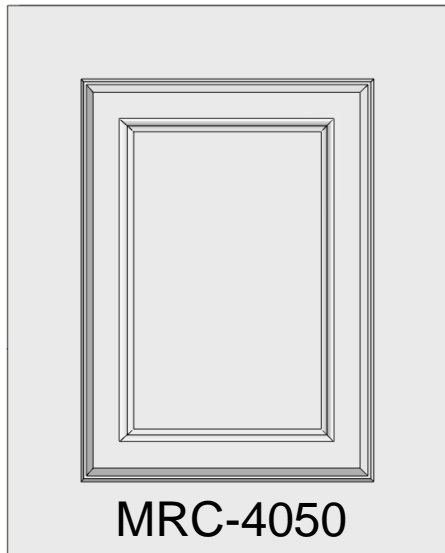
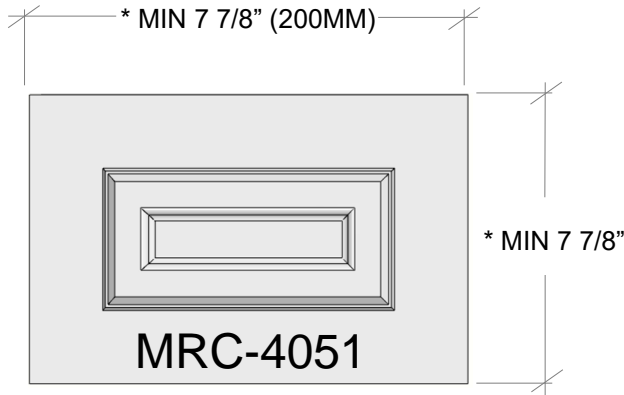

**MRC-4052**

\*\* REDUCED RAILS 5 7/8" (149MM) MIN



**SLAB-DF**

SLAB – MIN 3" (76MM)

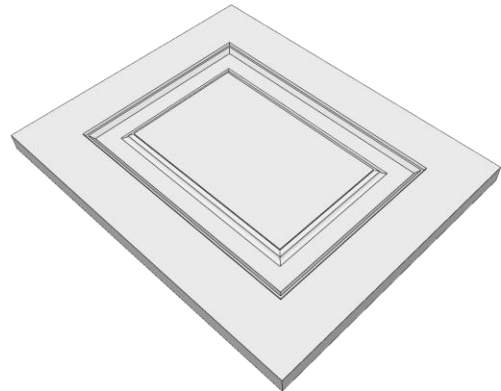

\* CALCULATION BASED ON A 2" RAIL AND MIN 1" CROWN ON CENTER PANEL.

\*\* CALCULATION BASED ON A 1" RAIL AND MIN 1" CROWN ON CENTER PANEL.

**SEE:**

**REFERENCE SECTION FOR OUTSIDE PROFILES**

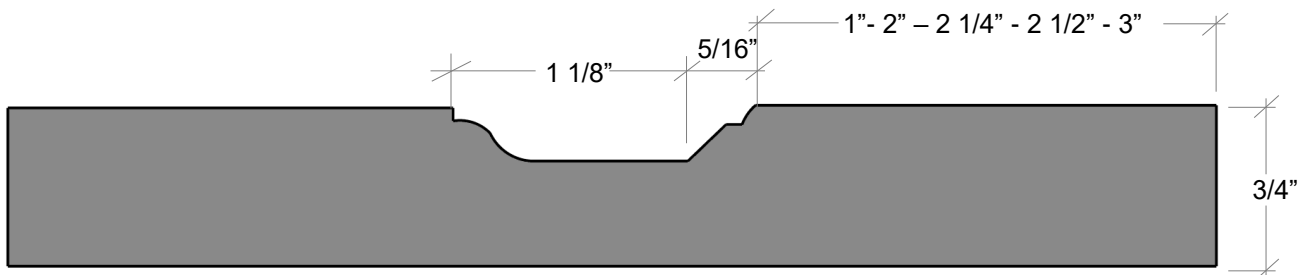

**NOTE: FINAL REVEAL MEASUREMENTS T.B.D**



# SLB-5000



SLB-5001

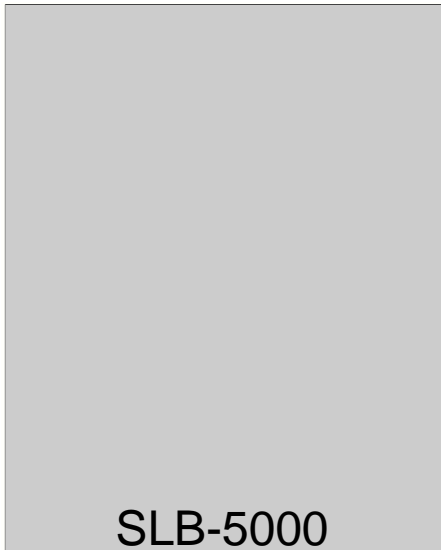

SLB-5000

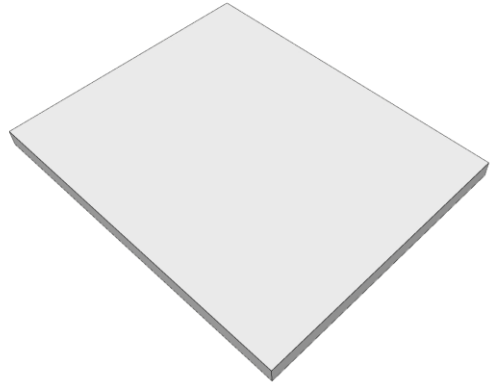

**SEE:**  
REFERENCE SECTION FOR **OUTSIDE PROFILES**







# SLB-5100

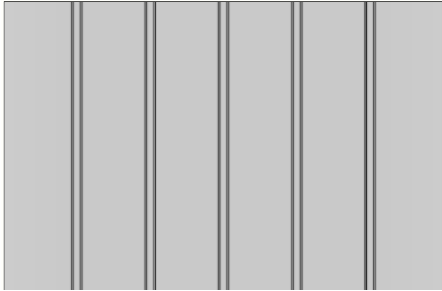

SLB-5101



SLAB-DF

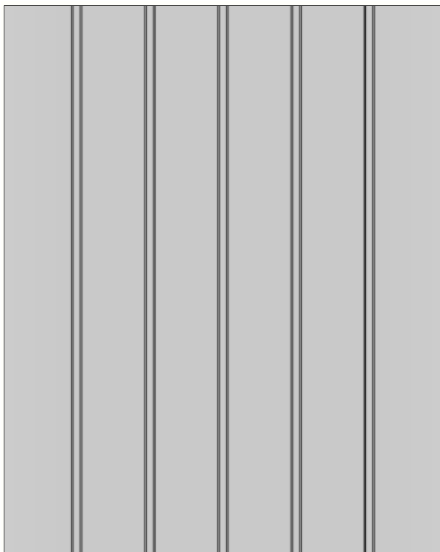

SLB-5100

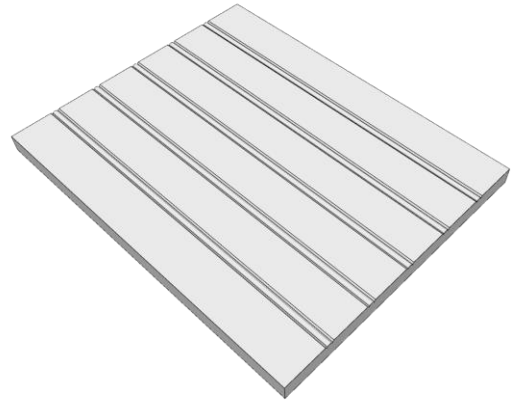

SEE:  
REFERENCE SECTION FOR **OUTSIDE PROFILES**

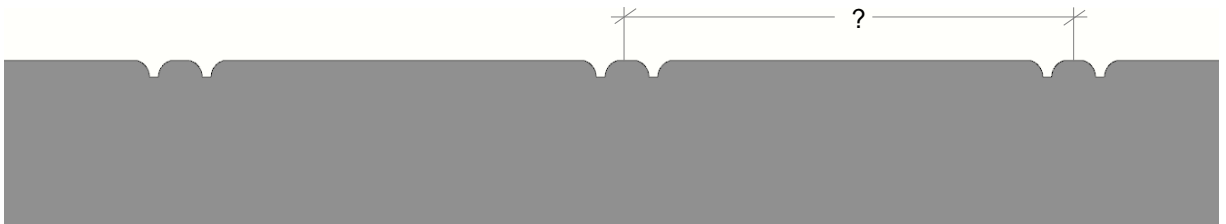



# SLB-5200

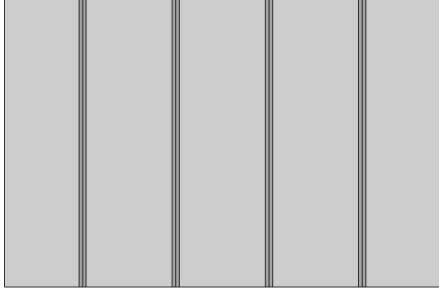

SLB-5201

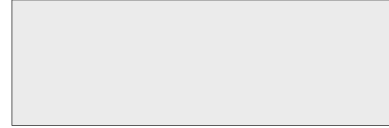

SLAB-DF

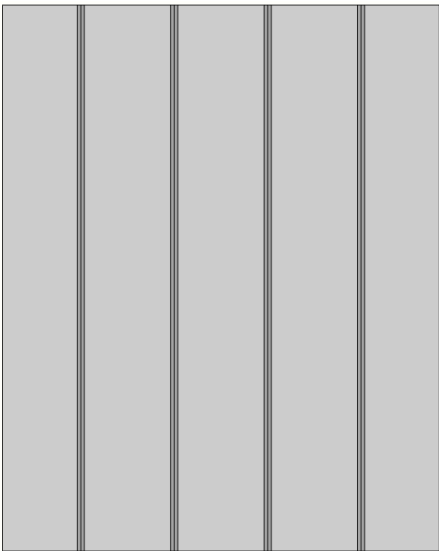

SLB-5200

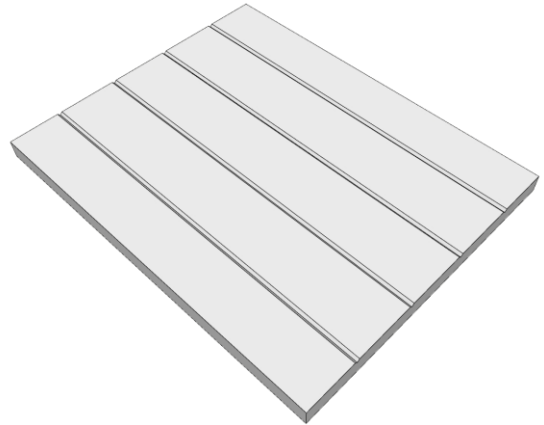

SEE:  
REFERENCE SECTION FOR **OUTSIDE PROFILES**





# SLB-5210

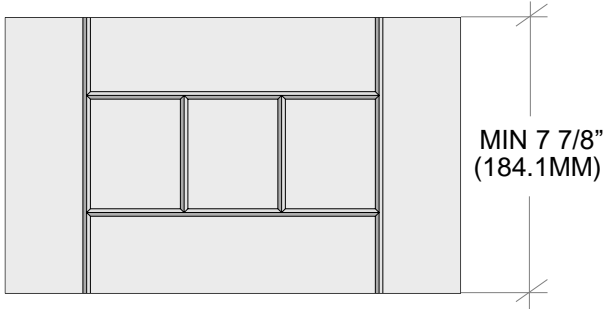

SLB-5211

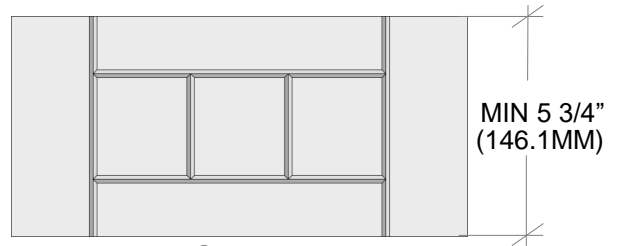

SLB-5212

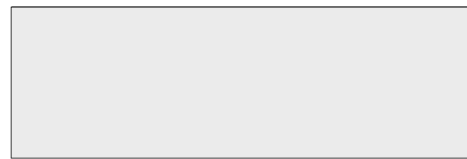

SLAB-DF

SLAB – MIN 3" (76MM)

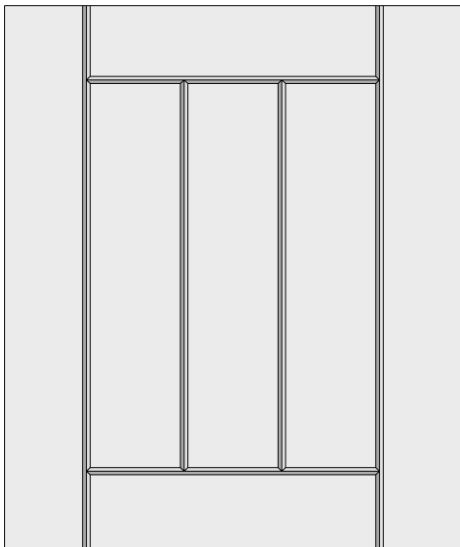

SLB-5210

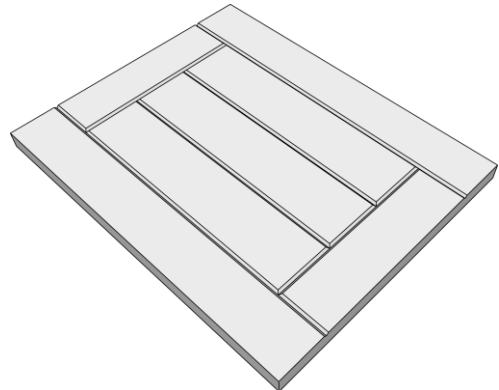

SEE:  
REFERENCE SECTION FOR **OUTSIDE PROFILES**





1323 43rd Ave SE. Calgary, Alberta. T2G 2A3



(403) 276.7399



(403)276.6650



sales@outsoucecc.com



[www.outsoucecc.com](http://www.outsoucecc.com)